GUERNSEY

BREEDERS' JOURNAL

Fuller Farms

B
Eugene B. Power
University Microfilms
313 N. First Street
Ann Arbor, Michigan

GOLDEN GUERNSEY

September 15, 1957

VACCINATED — ACCREDITED

FOREMOST GUERNSEYS

Foremost Footprint

Foremost in Name and Breeding Fame

Langwater Foremost

FOREMOST PREDICTION

THE HIGHEST SUMMARIZED SIRE TO DATE WITH 50 OR MORE DAUGHTERS CLASSIFIED. HIS DAUGHTERS HAVE THE MUCH SOUGHT AFTER COMBINATION OF TYPE AND PRODUCTION WITH UNIFORMLY GOOD UDDERS.

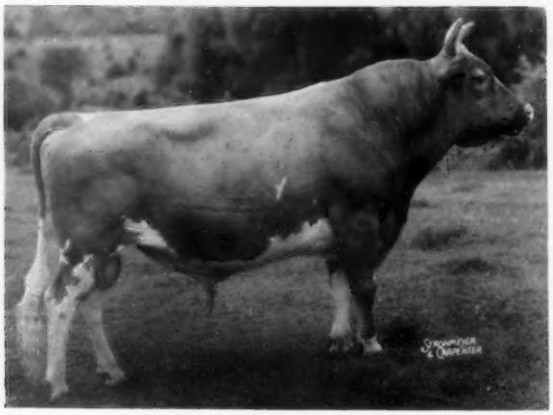

Voted 3rd Most Influential Bull of the Breed by 1951 Popular Vote.

101 Daughters, 201 Records, M.E.—305—2x Av. 9330 M, 5.1%, 479 F.

56 CLASSIFIED DAUGHTERS AVERAGE 86.0%

His Get Won The Peer Challenge Trophy 1940, 1941, 1947, 1948

And The Quail Roost Trophy 1941, 1947, 1948.

56 Daughters Classified, 10 Excellent, 32 Very Good, 11 Desirable, 3 Acceptable

HERE ARE HIS EXCELLENT DAUGHTERS

FOREMOST OLD ROSE, E '47	15220—742—A—3x
McDONALD FARMS DELLA, E '47 '48 '50	15700—681—AA—3x
McDONALD FARMS DOLLY, E '47 '52	15379—707—AA—3x
McDONALD FARMS HOSTESS, E '48	16058—749—8yrs—365C—3x
McDONALD FARMS DONITA, E '47 '48	13493—770—AA—3x
McDONALD FARMS GEM, E '50	14107—759—Jr4—365C—3x
McDONALD FARMS FLUTE, E '47 '48 '50	13661—721—5yrs—365—3x
McDONALD FARMS GRATITUDE, E '47 '48	12629—594—5yrs—365C—3x
McDONALD FARMS GENTLE, E '47 '48 '50 '54	12646—736—5yrs—365—3x
McDONALD FARMS HELMA, E '47	14095—696—10yrs—365—3x

BREEDING STOCK FOR SALE — TOP BULL CALVES — FEMALES ALL AGES

FOREMOST GUERNSEYS

Department of Dairy Husbandry, University of Missouri, Columbia, Missouri — Telephone: GIbson 3-7290

Farm located on Highway 40, eight miles west of Columbia.

Address correspondence to Foremost Farm, R. R. 3, Columbia, Missouri

Telephones — Farm Office: GIbson 2-6276, Supt's Residence: GIbson 2-5251

LAURENCE R. RAINEY, Superintendent — A. C. RAGSDALE, Dept. Chairman — BRYAN LAIL, Herdsman

We recommend "VERNE'S" son by "ROYAL CORONATION" for excellent udders, rumps & production heritage

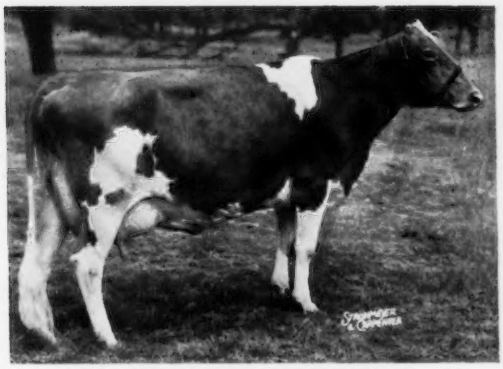

LOCUST GROVE MERIT'S VERNE
Classified Very Good '56
15512—830—5yrs—365C—3x (pending)

Her Udder

"Verne" was Best Uddered Cow and Reserve Grand Champion this year at the New Jersey Guernsey Breeders' Show, further justifying her as our choice of cows in the Locust Grove dispersal.

With all her good points, Verne is also a big cow. She weighed a few pounds over 1500 pounds at calving time. She is starting out on another good record on 2x. At the end of two weeks she is pushing 60 pounds and on her way up.

Verne's sire was Fairlawn Actor's Merit, he by Fairlawn Peerless Actor out of "Glory." Verne's dam sold for $2200 and is a granddaughter of Langwater Romulus and Vallevue Butterfat Beauty. The sire of Verne's calf is Woodacres Royal Coronation making the calf line-bred to both "Actor" and "Eastern King."

The three nearest dams of the calf average 16618 m. —868 f.

Write for full pedigree and price.

FLASH! At the New Jersey Guernsey Breeders' Show at **Trenton, N. J., August 23, WOODACRES WON:**

1st Senior Yearling Bull
1st Aged Bull
GRAND CHAMPION BULL
3rd Senior Heifer Calf
1st & 3rd Junior Yearling
3rd & 4th Senior Yearling
1st JUNIOR GET OF SIRE

2nd 2-Year-Old
1st 3-Year-Old
3rd 4-Year-Old (we bred the 1st)
2nd Aged Cow
Best Uddered Cow (we bred the 2nd)
Reserve Grand Champion
1st SENIOR GET OF SIRE

WOODACRES *Royal Guernseys*
BOX 669, PRINCETON, N. J.

FEDERAL ACCREDITED HERD NO. 526851
N. J. ABORTION-FREE HERD NO. 424

ATHERTON W. HOBLER, OWNER • M. B. SOWERBY, MANAGER • TEL. HOPEWELL, N. J. 6-0361

Green Meads Farm

(Herd Established 1926)

Our Junior Sire Inherits A Lot Of Production And Type. 5 Of His 7 Nearest Dams Excellent.

McDONALD FARMS JOLLY THOMAS

Born August 30, 1953

He is being used on the daughters of Langwater Halley, and Western Glow Butterfat Travler.

Sire: **McDonald Farms High Neptune, AR**
17 daughters classified av. 85.7, 3 E, 9 VG, 4 D. A son of McDonald Farms Hightime, AR, he by Foremost Prediction, AR, out of Walnut's Ella's Pansy, E '47 at 13 years, 12973—661—AA—3x.

His Dam

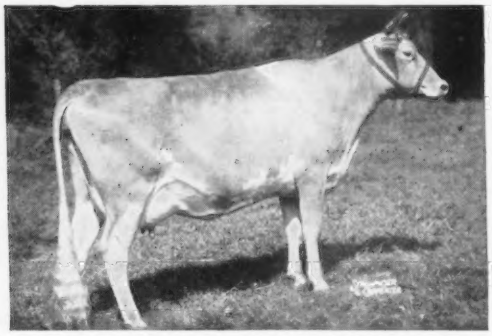

McDONALD FARMS KING'S LENORA, VG '52 '54
12122—640—Jr2—365C—3x
13238—708—5yrs—365—3x
2 AR daughters, McDonald Farms Le Queen, VG '54, 11265—686—Sr3—365—3x, McDonald Farms Le Symphony, VG '56, 11171—665—Jr2—365C—3x.

His Sire's Dam

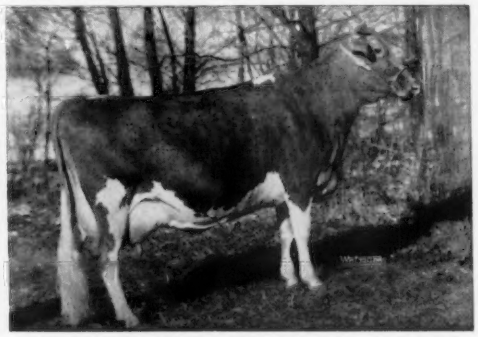

McDONALD FARM KINGS JOLLY LADY
Excellent '50 '51 '52 '55
12417—622—Jr2—365C—3x
13461—723—Jr4—365—3x
15575—869—7yrs—365—3x
Sire: **Myhaven King, AR**
Dam: **Douglaston Lady Mary,** VG '47 '48
11040—633—Sr3—365C—3x

A PAIR OF PATERNAL SISTERS TO THOMAS

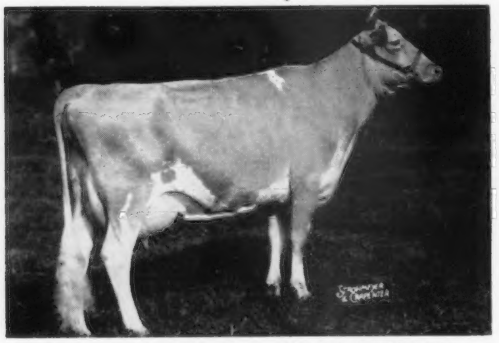

McDONALD FARMS JOLLY SARELLA
Excellent '56
12833—668—Jr2—365C—3x
Res. All-American 3-Year-Old, 1956.

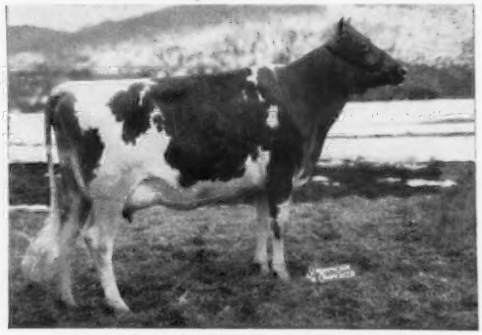

McDONALD FARMS JOLLY TOKEN
Excellent '56
13335—683—Jr2—365C—3x
Res. All-American 2-Year-Old, 1956.

WE HAVE SEVERAL TOP BULL CALVES FOR SALE NOW.

Farm is located on Rte. 41 — 2½ miles South of Rte. 20, take Rte. 20 West out of Pittsfield.

Federal Accredited No. 215854 State Bang's Free Vacc. No. 245

RICHMOND, MASSACHUSETTS

DARWIN S. MORSE, Owner OSCAR D. CRABTREE, Manager

Buy with Confidence!

INDEX

To Advertisers

Abbelea Farm—N. Y. 624
Albers Milling Co.—Wash. 598
Al-Phine Guernsey Farms—Ohio 663
Alpine Rose Guernseys—Ohio 656
American Breeders Service—Ill. 604
Ansmil Farms—Ohio 573

Badger Northland, Inc.—Wis. 605
Bayville Farms, Inc.—Va. 567
Beacon Milling Co.—N. Y. 601
Breeders Supply Co.—Iowa 600
Brookberry Farm—N. C. 571

Cloverland Farms Dairies, Inc.—Md. 666
Colby Dale Farm—Mich. 607
Connecticut Guernseys—Conn. 656
Consolidated Products Co.—Ill. 597
Creamery Package Co.—Ill. 596

Dairy Equipment Co.—Wis. 602
Deep Lake Farm—Conn. 596
Deershorn Farm—Mass. 619
DeLaval Separator Co.—N. Y. 599
Dinsmore Dairy Co.—Fla. III. Cover
Diversified Farm—Idaho 653
Duffields—Ind. 620

Edinham Farm—Ohio 632

Fairlawn Farms—Mass. 633
Fern Lane Guernsey Farm—Idaho 653
Flying Horse Farm—Mass. 593
Foremost Guernseys—Mo. II. Cover
Fuller Farms—Ind. 621

Gilderdale Farm—Conn. 656
Glengary Oaks—Ohio 662
Glengeran Farm—N. J. 637
Glengeran Farm Dispersal—N. J. 610, 611
Glenville Farms—Canada 636
Golden Grange Dispersal—Ind. 639
Golden Harvest Farm—Conn. 631
Grand National Livestock Exposition—Calif. 600
Granger Sales Co.—Conn. 596
Green Meadow Sale—N. J. 628-638
Green Meads Farm—Mass. 562
Green Villa—Ohio 663
Guernsey Breeders' Journal—N. H. 608, 614
Gunstock Hill Farm—N. H. 596

Harvest Gold Farm—Idaho 655
Henslee Farm—Ill. 595
High Meadows Farms—N. Y. 612

Idacrest Farm—Idaho 655
Idaho Guernseys—Idaho 653-655
Ideal Guernsey Farms—N. J. 564
Indiana Fall Sale—Ind. 616-622
Indiana G. B. A.—Ind. 616
Invitational Sale—N. J. 615

Jande Guernsey Farm—Ohio 662

Klondike Farm—N. C. 569

Laacke Co., R.—Wis. 605
Lake Louise Farm Dispersal—Pa. 623
Lane's Guernsey Farm—Ind. 622
Langmore Farm—N. Y. 630
Lauxmont Farm—Pa. 659
Leafy Lane Farm—Ind. 619
Lerson Lawn Farm—N. Y. 624
Levelland Farm—Ind. 619
Limestone Creek Farm—N. Y. 625
Lu-Dar Guernsey Farm—Idaho 655

Maine State Sale—Maine 614
Marlow Milking Machine Co.—Minn. 598
Maurana Farm—Ind. 617
McAfee Farms—Ind. 622
McDonald Farms—N. Y. 618
Meadow Worth Guernseys—Ind. 598
Merryman Co., The—Md. 609, 623, 628, 629, IV. Cover
Morton Salt—Ill. 600
Mulhocaway Farm—N. J. 606, 664, 665

National Band & Tag Co.—Ky. 605
National Dairy Cattle Congress—Iowa 596
New York Guernseys—N. Y. 624, 625
Nor-Ber Farm—Mich. 638
Normandy Farm—Ind. 634
North Farm—R. I. 574
Nyala Farm—Conn. 635

Oak Hollow Farm—Ill. 667
Ohio G. B. A.—Ohio 640
Ohio Guernsey Classic Sale—Ohio 640
Ohio Guernseys—Ohio 662, 663
Old Meadow Farm—N. Y. 625
Oregon Guernseys—Ore. 661
Oregon State College—Ore. 661

Pate Sales Co.—N. J. 610, 611, 615, 626
Pennsylvania G. B. A.—Pa. 613, 660
Pre-Eminent Guernsey Farm—Mo. 638

Quail Roost Farms—N. C. 668

Ritchiedale Guernsey Farm—Ind. 620
Rolling Acres Farms—Ill. 627
Rosewood Farms—Ill. 657
Royal Guernsey Sale—Pa. 613

Shawnee Farms Dispersal—W. Va. 660
Snow Summit Ranch—Utah 658
South American Tour—Mass. 563
Square Acres—Ohio 663
Stratum Farm—Idaho 654
Strohmeyer & Carpenter—N. Y. 605
Swanholm Farm—Idaho 654

Transcript Printing Co.—N. H. 614

Vallehome Farm—Idaho 654
Valmark Farm—Wash. 658

Wabeek Farm Dispersal—Mich. 609, IV. Cover
Wandering Brook Farm—N. Y. 625
Wendover Farm Dispersal—N. J. 626
Whatcom County—Wash. 658
Woodacres—N. J. 561
Woodside Farm—Ohio 614
Wyeth Incorporated—Pa. 603

Chat . . .

WARREN QUERIPEL, New Hope, Pa., and J. NORMAN LEEDOM, Newtown, have formed a partnership and purchased the Maple Lane herd of Herman Samuels, Jamison. They have rented the farm of Philip Smith, New Hope, and will ship GOLDEN GUERNSEY milk to Gardenville Dairies. As a name for their new herd they have chosen "Norren."

Executive committee members of the AMERICAN DAIRY ASSOCIATION will map out a dairy product advertising and sales promotion program, covering the entire 1958 calendar year, when they hold their annual business meeting in Tulsa, Okla., on September 23-25. M. J. Framberger, general manager, says that complete campaigns for fluid milk, butter, cheese, ice cream, evaporated milk and nonfat dry milk will be decided on by the committee members.

Executive committee members from all of the 40 member units of the American Dairy Association will attend this meeting, with President Lyman D. McKee presiding. The American Dairy Association of Oklahoma will be host for the meeting.

MR. AND MRS. JOHN KRAUTER, Lee-Kra Farms, New Paris, Ind., are the proud parents of a son, Phillip Lawrence, born on July 20.

The August, 1957, issue of the WESTERN DAIRY JOURNAL featured Guernsey cattle. Among the many features was a well-written story on "The impact of two Guernsey cows," by Lawrence K. Foley. Another interesting feature was the listing of Western Guernseys with top National records from the States of Arizona, California, Idaho, Nevada, Oregon, Utah and Washington. Congratulations to the Nelson R. Crow Publications, Inc., on this interesting and well-done feature on the Guernsey breed.

DON'T FORGET

THE 30-DAY SOUTH AMERICAN GOOD WILL AIR TOUR FEBRUARY 22—MARCH 25, 1958

•

Plan to join your Guernsey friends on this tour of Central and South America. See 10 Latin American Countries, and promote Guernseys.

Send your reservations directly to Travel Service Bureau, Inc., 32 Dedham Avenue, Needham, Massachusetts.

Entered as Second Class Matter, December 15, 1909, at the Post Office, Peterborough, New Hampshire, under act of March 3, 1879. Acceptance for mailing special rate of postage provided in section 1113, Act of October 3, 1917; Authorized August 9, 1918.

Ideal Guernsey Farms

BUILDING ★ FOR ★ A ★ CENTURY

"THE WORLD'S LARGEST HERD OF PURE BRED GUERNSEYS"
NO BUSINESS TRANSACTED ON SUNDAY

The Highest Lifetime Butterfat Producer Of The Breed — With Another Record Over 1000 Lbs. Fat
Her 7th Consecutive Record Over 1000 Lbs. Fat

IDEAL'S PETER'S MAY JEWEL

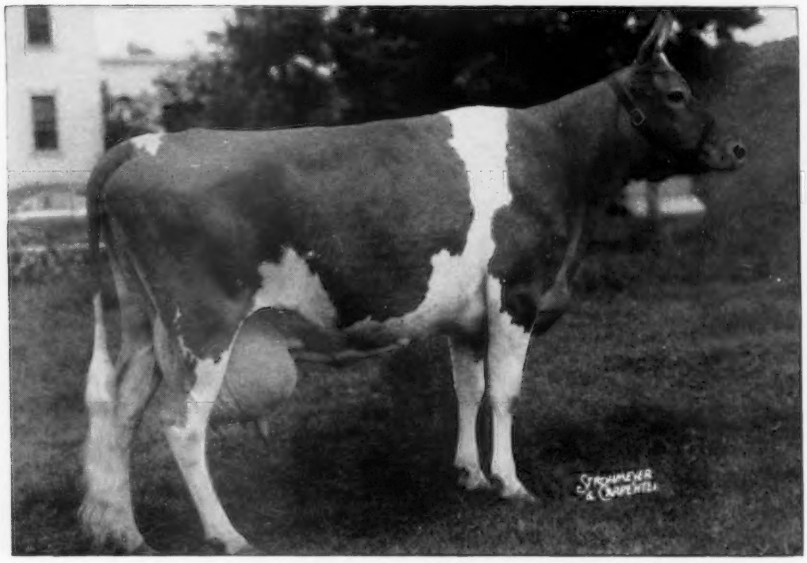

Born March 9, 1943
Winner of the Otto Liebers' Trophy, 1955

9 CONSECUTIVE RECORDS AVERAGE 20151 LBS. MILK—1060 LBS. FAT
SHE HAS HELD 13 CLASS LEADER PLACES—6 IN MILK, 7 IN FAT

12129—592—4G—913 T. M.
18433—*963—Jr4—365—3x (9th in fat)
*23275—*1194—5yrs—365—3x (10th in milk and fat)
*23364—*1210—7yrs—365C—3x (National Class Leader fat, 2nd milk)
22537—*1200—8yrs—365—3x (9th in fat)
21989—*1206—9yrs—365C—3x (4th in fat)
*19124—*1012—10yrs—305C—3x (4th in fat, 7th in milk)
21023—1109—11yrs—365—3x
19488—1060—13yrs—365—3x

Lifetime **181,362 LBS. MILK—9,546 LBS. FAT**

Congratulations to Jack Warnke for milking and handling May Jewel on another great record.

MAY JEWEL, has had two daughters, **Ideal's King's May Jewel,** 15355—739—Jr2—365C—3x, 19578—983—6yrs—365—3x, and **Ideal's Standbest May Jewel,** now on test with 15960—887—Jr2—3x in 348 days.

We have used 4 of her sons in our herd—**Ideal's Mariner, Ideal's Maximal, Ideal's Mayor,** and **Ideal's Maximum.**

For Sale—Standbest May Jewel's son, born May 14, 1956, by Ideal's Sultan from the Susie family.

FOR SALE . . . Very select sons of IDEAL'S SUPERIOR. On account of the loss of a large barn by fire, and because of the extreme drought, we are offering . . .

100 HEAD OF HEIFERS AND COWS, DUE IN SEPTEMBER AND OCTOBER, AT FARMER PRICES. COME OUT TO THE FARM AND PICK THEM OUT.

"IT'S ALL IN THE RECORDS"

JACOB TANIS & SONS, Proprietors
JOHN TANIS, D. V. M.
WILLIAM AULD, Herdsman

IDEAL GUERNSEY FARMS
Augusta - Sussex County - New Jersey

The American Guernsey Cattle Club

OFFICERS AND EXECUTIVE COMMITTEE

R. H. McMurtrie, Huntingburg, Ind., President '60.
Gavin W. McKerrow, Pewaukee, Wis., Vice-President '61.
Kent B. Hayes, Oklahoma City, Okla., 2nd Vice-President '58.
Robert D. Stewart, Secretary-Treasurer.
Kenneth A. Brighton, Attorney.
Merritt H. Adamson, Jr., Camarillo, Calif., '62.
Alvin C. Bush, R. D. 2, Muncy, Pa., '60.
W. W. Fitzpatrick, Quail Roost Farms, Rougemont, N. C., '62.
Delbert H. Kingston, Cary, Ill., '62.
Otto H. Liebers, Lincoln, Nebr., '59.
John Lyman, Middlefield, Conn., '61.
Kenneth C. Price, Port Orchard, Wash., '59.
Lloyd S. Riford, Auburn, N. Y., '60.
G. B. Walker, Stoneville, Miss., '59.
Lloyd B. Wescott, R. 3, Clinton, N. J., '58.
John D. Worthington, Bel Air, Md., '61.
Howard J. Ziegler, Clyde, Ohio, '58.
(Year indicates Committee term expiration.)

ADMINISTRATION

Robert D. Stewart, Secretary-Treasurer.
C. M. Cummings, Office Manager.

COMPTROLLER

F. Russell Abbott.
Charles T. Heater, Asst.

HERD REGISTER

Irving E. Nichols, Director.

PURCHASES AND PRODUCTION

Elmer H. Shattuck, Director.
Leonard E. Cashion, Asst.-Production.

PERFORMANCE

Official Testing, Classification, Pedigrees and Performance Register.
Clarence W. Greenie, Director.
Socrates Kereazis, Asst.
George N. Eastman, Asst.

GUERNSEY BREEDERS' JOURNAL

Richard G. Price, Managing Editor-Advertising.
John W. Atwood, Asst. Editorial-Advertising.
Arlene M. Delaney, Asst. Editorial.
John R. Wheeler, Asst. Advertising.

PROMOTION

Ray L. West, Director.
Harold W. Adams, Asst.

EXTENSION

George W. Chambers, 342 W. Bridge St., Owatonna, Minn. Territory: Iowa, Kansas, Minnesota, Missouri, Nebraska, North Dakota, South Dakota and Wisconsin.

George B. Collins, 103 Gazette Bldg., Texarkana, Texas. Territory: Arkansas, Louisiana, Mississippi, Oklahoma, Tennessee (area west of Tenn. River), and Texas (except extreme southwestern tip).

M. L. Dawdy, 314 Robertson Bldg., 4th and Main St., Lafayette, Ind. Territory: Illinois, Indiana, Kentucky, Michigan and Ohio.

A. Wendell Fuhriman, Room 12, Thatcher Bldg., Logan, Utah. Territory: Arizona, California, Colorado, New Mexico, Nevada, Southwestern Texas, and Utah.

C. J. Jacobs, 103 Lanier Bldg., West Point, Ga Territory: Alabama, Florida, Georgia, North and South Carolina and Tennessee (except area west of Tenn. River).

A. M. MacKay, 120 West Church St., Frederick, Md. Territory: Delaware, District of Columbia, Maryland, New Jersey, Pennsylvania, Virginia and West Virginia.

Elmer J. Meadows, Room 302, Corbett Bldg., Portland 4, Ore. Territory: Idaho, Montana, Oregon, Washington and Wyoming.

Joseph Pendergast, 3 Main St., Cobleskill, N. Y. Territory: Connecticut, Maine, Massachusetts, New Hampshire, New York, Rhode Island and Vermont.

TYPE CLASSIFICATION

Lawrence O. Colebank, 1 Circle Hill Drive, Knoxville 19, Tenn.

GUERNSEY
BREEDERS' JOURNAL

Vol. 100 **CONTENTS** No. 6

FOR THE ISSUE OF SEPTEMBER 15, 1957

THE COVER

Nine daughters of McDonald Farms Fore Peerless grazing at Fuller Farms, Shelbyville, Ind., owned by Hester and Parrish Fuller. P. E. Keffaber is the superintendent.

FEATURE ARTICLES

"Never Underestimate the Power of a Woman"—By Richard G. Price.... 566
The Secretary's Page—By Robert D. Stewart.... 575
Planning Stall Barns—By Prof. F. W. Duffee.... 576
The Cow that Lays the Golden Eggs—Part II.—by Melvin A. Scholl.... 579
The Glengeran Story—By A. M. MacKay.... 582
Connecticut Guernsey Show—By Joseph Pendergast.... 584
Illinois State Fair—By M. L. Dawdy.... 586
Evergreen Guernsey Classic—By Elmer J. Meadows.... 587
Rusk County, Wis., Parish Show.... 588
Tri-County, Wis., Parish Show.... 588
Vermont Parish Show.... 589
Finger Lakes, N. Y., Show.... 589
Northwest Washington District Fair.... 589
New Hampshire Parish Show.... 590
Dairyland Picnic Guernsey Show.... 590
Southeast, Wis., Parish Show—By George W. Chambers.... 590

DEPARTMENT INDEX

Advertisers' Index.... 563
Classification Schedule.... 572
What the Cows are Doing on Official Test.... 64.-652

CHANGES AMONG THE LEADERS:

Mar Mac Noble Kathryn.... 594
Celebrity Farms Faithful.... 594
Elmhaven B. Fran.... 594
Ideal's Superior's Dot.... 594
Schultz's Candy Barb.... 594
Hathaway's Farm Belinda's Rose 594
Mendale Pioneer's Catalpa.... 594
Nihighan Gazelle.... 594
Hominy Hill R. Lucy.... 594

Subscription Price: United States, South America and Central America, $2.00 for 1 year, $3.00 for 2 years; $5.00 for 5 years. Canada, 60c additional per year. Foreign, $4.50 per year.

CLOSING DATES FOR ADVERTISING COPY
7th of the month preceding for issue of the 1st.
23rd of the month preceding for issue of the 15th.

Published the first and fifteenth of each month by The American Guernsey Cattle Club, 70 Main St., Peterborough, New Hampshire

© 1957, by The American Guernsey Cattle Club.

"Never Underestimate the Power of A Woman"

By RICHARD G. PRICE

THE sires in service in any dairy herd are extremely important and exert a marked influence on herd progress. However, it is equally important not to be dependent on sires alone for herd improvement. It is essential in any well-rounded breed program to pay special attention to the cows in the herd.

An ordinary cow from a really good family has the inheritance to contribute more than a top cow from an ordinary family. Depth of breeding and good cow families are important. The farther back the good cow families go without a break, the greater are the chances for the best in inheritance and good breeding. Do not build your herd on families that are out of cows that may be classed as "sports." Some of the chances for failure, which occur so often when one chooses to deal with "sports" of varied ancestry in any line, may be limited to a marked degree by building on proved cow families.

Avoid extremes—the extreme dairy cow, the extremely thick cow, the extremely high tester. They generally do not breed as true, last as long, or prove to be as profitable.

In developing the cows and choosing the families upon which to build a foundation, possibly it is best to select lines and families that have proved their ability for ease and quickness of milking, persistency of production, and longevity. Do not always push and try to get too much milk from first and second calf heifers. Many early maturing heifers may be out of the herd by the time they are five or six years old. These cows may be lost to the herd and to the breed, not always because of their genetic make-up, but often because they were pushed for extremely high production as two- and three-year-olds.

Cows that breed true, remain in the herd, and transmit their inheritance for persistent production, reproduction and longevity, year after year, prove to be the most profitable.

The primary purpose of any animal is to produce and reproduce animals that will give efficient, economical production. In studying the pedigrees of the cows in the herd, pay special attention to the persistency of production. Take into consideration the number of times milked, the amount of production, and whether the animals in the pedigree have continued to do an economical job each year. Longevity, regularity of breeding and performance are important guides in determining the contribution any animal makes in a herd and program.

Golden Guernsey, Inc.

Officers

R. H. McMurtrie, Huntingburg, Ind., President '60.
Gavin W. McKerrow, Pewaukee, Wis., Vice-President, '61.
Robert D. Stewart, Secretary-Treasurer.
F. Russell Abbott, Comptroller, Charles T. Heater, Asst.

Directors

Kent B. Hayes, Oklahoma City, Okla.
Gavin W. McKerrow, Pewaukee, Wis.
Kenneth C. Price, Port Orchard, Wash.
John D. Worthington, Bel Air, Md.

Golden Guernsey Committee

W. W. Fitzpatrick, Chairman, Quail Roost Farms, Rougemont, N. C., '58.
Merritt H. Adamson, Jr., Camarillo, Calif., '60.
Otto H. Liebers, Route 1, Lincoln 2, Nebr., '58.
GavinW. McKerrow, Pewaukee, Wis., '59.
Kenneth C. Price, Port Orchard, Wash., '60.
Frank D. Brown, Jr., Port Deposit, Md., '59.
G. B. Walker, Stoneville, Miss., '58.
(Year indicates Committee term expiration.)

Administration

J. Frank Johnson, Director of Public Relations.
W. Donald Moffat, Director of Milk Sales.
Mike Stuhlsatz, Representative.
Janet O. Frost, Representative.
Marjorie Thatcher, Representative.

Field Representatives

MICHIGAN

Floyd L. Greenburg, 753 W. Morrill St., Jackson, Mich.

NEW ENGLAND

Edmund G. Woodcock and Merrill P. Richey, 43 Hope Ave., Worcester, Mass.

TRI-STATES

Keith E. Swanson, 1900 South Willow, Sioux Falls, S. Dak.

STATE REPRESENTATIVES

CALIFORNIA

Arthur W. Telfer, Sec.
California G. C. C., Inc., Room 401, Calif. Fruit Bldg., Sacramento 14, Calif.

ILLINOIS

George A. Campbell, Jr., Field Sec., Illinois G. B. A., Inc., 5 North River Street, Batavia, Ill.

INDIANA

E. T. Wallace, Sec.
Ind. G. B. A., 412 Robertson Bldg., Lafayette, Ind.

MARYLAND

R. A. McLaughlin, Field Sec., Maryland Co-op. G. B. A., Box 247, Lutherville, Md.

MISSOURI

G. B. Secker, Field Representative.
Missouri G. B. A., Palmyra Rd., Hannibal, Mo.

NEW JERSEY

Wm. M. Nulton, Jr., Field Sec.
Louis Gruninger, Asst. Field Sec.
New Jersey G. B. A., New Jersey Agricultural Exp. Sta., New Brunswick, N. J.

NEW YORK

B. J. H. Rikert, Business Manager.
Arthur L. Mulford, Asst.
New York G. B. Co-Op., 1606 E. Erie Blvd., Syracuse, N. Y.

NORTH AND SOUTH CAROLINA

Mark H. Alman, Field Representative, North and South Carolina G. B. Associations, 114 Brookside Rd., Spartanburg, S. C.

OHIO

Howard R. Davis, Jr., Executive Secretary.
Robert E. Jones, Fieldman. Ohio G. B. A., Public Sq., Wooster, Ohio.

PENNSYLVANIA

William H. Juzi, Business Manager.
Lloyd R. Eyler, Golden Guernsey Representative.
John B. Blyholder, Jr., Northeastern Fieldman, Pennsylvania G. B. A., 601 Payne Shoemake Bldg., P. O. Box 491, Harrisburg, Pa.
Charles W. Van Horn, Southeastern Fieldman, R. D. 2, Lansdale, Pa.
Wade White, Western Fieldman, Willard W. Walton, Asst., 211 Coulter Bldg., Greensburg Pa.
John B. McVaugh, Newark, Del. Delaware and Pennsylvania Fieldman.

VIRGINIA

K. M. Mace, Field Sec., George R. Pankey, Asst., Virginia G. B. A., Room 204, Lyric Bldg., 9th and Broad Streets, Richmond 19, Va.

WISCONSIN

John A. Lindsey, Field Sec., Wisconsin G. B. A., Box 14, Waukesha, Wis.

FLASH

CONNECTICUT——————————————MARYLAND EASTERN SHORE SHOW

GRAND CHAMPIONS — BAYVILLE BRED

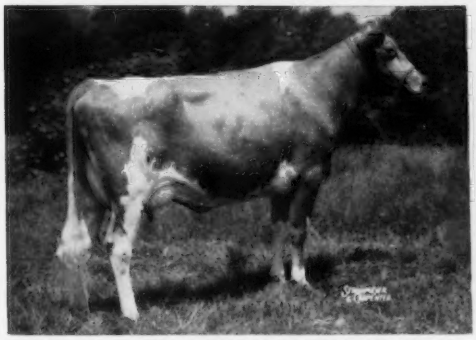

BAYVILLE MAXPRINT BUBBLEMIST, E
1st 2 Yrs., Reserve Champion, Connecticut, 1956. 1st 3 Yrs., Sr. & Gr. Ch., Connecticut, 1957. Sold in Convention Sale, 1956 to Deep Lake Farm, Lakeville, Connecticut.
Sire: Fairlawn Maxim's Imprint
Dam: Bubbles of Bayville, D
12605—487—G, 12892—508—EE
12694—519—Sr4—305C—3x
12642—509—5yrs—305C—3x
15813—627—8yrs—365C—3x
Lifetime Production: 123,264 lbs. of milk.
11 calves. Lived to 14 years, 6 months.

(photo at 10 mos.)

BAYVILLE GENERAL MORGAN
1st Jr. Yearling, Gr. Champion, Md. Eastern Shore Guernsey Show, 1957. Owner: Wye Heights Plantation, Longwoods, Maryland.
Sire: Bournedale General Mars
Dam: Bayville Levity Maude, VG
14639—740—Jr3—365C—3x
11747—544—4—8—DHIA—263—3x
17382—834—5yrs—365—3x
13560—649—6—11—DHIA—294—3x
15515—731—7yrs—HIR—365—3x
Has 6280—294—9yrs—HIR—2x in 117 days.

It is our understanding there was a great show at the Connecticut State Show on August 9 (Mert Sowerby, Judge). Competing herds were Golden Harvest, Mulhocaway, Fairlawn, Flying Horse, Deep Lake, and others. Bubblemist was 1st 3 Yrs., Sr. and Gr. Champion. Congratulations to Mr. Samuel Berke and Bill Chilcoat, owner and manager of Deep Lake Farm.

Dick Wanless, manager of Wye Heights Plantation, phoned us that General Morgan was first in a class of 9 junior yearlings and went on to become Grand Champion of the show. We want to congratulate Mr. Thomas Wyman, owner, and Dick Wanless.

BAYVILLE SHOW CIRCUIT—1957

A.R.E. ——— DIXIE CLASSIC ——— NORTH CAROLINA ——— SOUTH CAROLINA

———IN 1957 SHOW HERD———

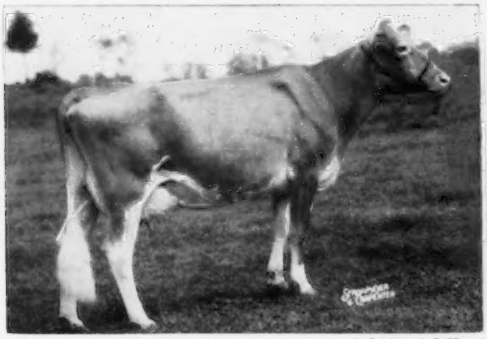

(photo at 3 Yrs.)

BAYVILLE LUCKY LASODINE, E
11071—576—Jr2—365C—3x
10890—607—3—6—365—2x—DHIA (made on show circuit).
Sr. & Gr. Ch., A. R. E., 1956, member of Honorable Mention All-American Best Females, 1956.
Sire: Bayville Lucky Nick
Dam: Bayville Rose Lasodine
11080—527—Jr3—305C—3x

(photo at 2 Yrs.)

BAYVILLE MARGARET DOLL, VG
10101—458—Jr2—HIR—305—3x
Has 7800—325—Sr3—HIR—2x in 150 days
Sire: Bournedale General Mars
Dam: Bayville Noblest Doll
11240—549—Sr2—365—3x

We will show at four official shows again this fall. Guernsey breeders are invited to see our animals while on exhibition. Our 1957 show herd will feature the Get of Bournedale General Mars and Bayville Royal Leslie.

675 REGISTERED GUERNSEYS

Federal Accredited 339823 — P. O. Box 2491 — Bang's Free 1428

BAYVILLE FARMS, Inc. — **Norfolk, Virginia**

C. F. BURROUGHS, President — W. CLARK FLEMING, JR., Manager

E. H. STALLINGS, Herd Manager — H. S. SANDERS, Herdsman

Guernsey Calendar
1957

JANUARY						
S	M	T	W	T	F	S
..	..	1	2	3	4	5
6	7	8	9	10	11	12
13	14	15	16	17	18	19
20	21	22	23	24	25	26
27	28	29	30	31	..	..
..	..	..	..	..	..	..

FEBRUARY						
S	M	T	W	T	F	S
..	..	..	..	..	1	2
3	4	5	6	7	8	9
10	11	12	13	14	15	16
17	18	19	20	21	22	23
24	25	26	27	28	..	..
..	..	..	..	..	..	..

MARCH						
S	M	T	W	T	F	S
..	..	..	..	..	1	2
3	4	5	6	7	8	9
10	11	12	13	14	15	16
17	18	19	20	21	22	23
24	25	26	27	28	29	30
31	..	..	..	..	..	..
..	..	..	..	..	..	..

APRIL						
S	M	T	W	T	F	S
..	1	2	3	4	5	6
7	8	9	10	11	12	13
14	15	16	17	18	19	20
21	22	23	24	25	26	27
28	29	30	..	..	..	..
..	..	..	..	..	..	..

MAY						
S	M	T	W	T	F	S
..	..	..	1	2	3	4
5	6	7	8	9	10	11
12	13	14	15	16	17	18
19	20	21	22	23	24	25
26	27	28	29	30	31	..
..	..	..	..	..	..	..

JUNE						
S	M	T	W	T	F	S
..	..	..	..	..	..	1
2	3	4	5	6	7	8
9	10	11	12	13	14	15
16	17	18	19	20	21	22
23	24	25	26	27	28	29
30	..	..	..	..	..	..
..	..	..	..	..	..	..

JULY						
S	M	T	W	T	F	S
..	1	2	3	4	5	6
7	8	9	10	11	12	13
14	15	16	17	18	19	20
21	22	23	24	25	26	27
28	29	30	31	..	..	..
..	..	..	..	..	..	..

AUGUST						
S	M	T	W	T	F	S
..	..	..	..	1	2	3
4	5	6	7	8	9	10
11	12	13	14	15	16	17
18	19	20	21	22	23	24
25	26	27	28	29	30	31
..	..	..	..	..	..	..

SEPTEMBER						
S	M	T	W	T	F	S
1	2	3	4	5	6	7
8	9	10	11	12	13	14
15	16	17	18	19	20	21
22	23	24	25	26	27	28
29	30	..	..	..	..	..
..	..	..	..	..	..	..

OCTOBER						
S	M	T	W	T	F	S
..	..	1	2	3	4	5
6	7	8	9	10	11	12
13	14	15	16	17	18	19
20	21	22	23	24	25	26
27	28	29	30	31	..	..
..	..	..	..	..	..	..

NOVEMBER						
S	M	T	W	T	F	S
..	..	..	..	..	1	2
3	4	5	6	7	8	9
10	11	12	13	14	15	16
17	18	19	20	21	22	23
24	25	26	27	28	29	30
..	..	..	..	..	..	..

DECEMBER						
S	M	T	W	T	F	S
1	2	3	4	5	6	7
8	9	10	11	12	13	14
15	16	17	18	19	20	21
22	23	24	25	26	27	28
29	30	31	..	..	..	..
..	..	..	..	..	..	..

Sales

SEPTEMBER

Sept. 16. Louis Merryman's 99th Sale, Timonium, Md. Sale managed by The Merryman Company, Sparks, Md.

Sept. 19. 122nd Special Guernsey Sale, Lancaster, Pa. Sale managed by the Pennsylvania G. B. A., P. O. Box 491, Harrisburg, Pa.

Sept. 21. Tri-State Guernsey Sale, Utah State Fairgrounds, Salt Lake City, Utah. Sale managed by the Tri-State Association, Dwyth Daines, Chairman, Logan, Utah.

Sept. 23. Fox River Valley Sale, Fond du Lac, Wis. Sale managed by Delbert H. Kingston & Associates, Box 404, Cary, Ill.

Sept. 23. New York State Sale, Dutchess County Fairgrounds, Rhinebeck, N. Y. Sale managed by The Merryman Company, Sparks, Md., and the New York Guernsey Breeders' Co-Op., Inc., 1606 E. Erie Blvd., Syracuse, N. Y.

Sept. 24. 7th Annual Nebraska Cornhusker Sale, Fairgrounds, Lincoln, Nebr.

Sept. 24. Southwestern Ohio Guernsey Sale, Fairgrounds, Hillsboro, Ohio, 12:30 p. m. Sale managed by the Ohio G. B. A., Wooster, Ohio.

Sept. 25. California Fall Production Sale, State Fairgrounds, Sacramento, Calif. Sale managed by the California Guernsey Cattle Club, 401 California Fruit Bldg., Sacramento, Calif.

Sept. 25. Locust Knoll Farm Guernsey Sale, Yorktown, Ind., Mr. and Mrs. A. M. Bracken, owners. Sale managed by The Everett R. Beaty Sales Service, Huntington, Ind.

Sept. 25. Dispersal of Wendover Farm Guernseys, Mr. and Mrs. Stanford C. Mallory, owners, Mendham, N. J., with 10 head from Rockingham Farm, Wappingers Falls, N. Y., at Glenburnie Farm, Trenton, N. J. Sale managed by the Pate Sales Company, 2064 Lawrenceville Rd., Trenton 8, N. J.

Sept. 26. 10th Annual Royal Guernsey Sale, Lancaster, Pa. Sale managed by the Pennsylvania G. B. A., P. O. Box 491, Harrisburg, Pa.

Sept. 26. Ohio District 3 Guernsey Sale, Fairgrounds, Upper Sandusky, Ohio, 7:00 p. m. Sale managed by the Ohio G. B.A. Wooster, Ohio.

Sept. 27. I. Leroy Wells Guernsey and Equipment Dispersal, at the farm, Pottstown, Pa. Sale managed by the Pennsylvania G. B. A., P. O. Box 491, Harrisburg, Pa.

Sept. 28. Wabeek Farms Complete Dispersal, Bloomfield Hills, Mich. Sale managed by The Merryman Company, Sparks, Md.

Sept. 28. Nor-Ber Farm Dispersal, Norman Kirk, owner, Cassopolis, Mich.

OCTOBER

Oct. 1. Shawnee Farms Final Dispersal (all bred heifers), E. M. Johnson, Lewisburg, W. Va., owner, at Lancaster, Pa. Sale managed by the Pennsylvania G. B. A., Box 491, Harrisburg, Pa.

Oct. 3. Eastern Ohio Fall Guernsey Sale, Fairgrounds, Canfield, Ohio, 12:30 p. m. Sale managed by the Ohio G. B. A., Wooster, Ohio.

Oct. 3. The 33rd Rivelon Guernsey Sale, Sales Pavilion, Rivelon Farm, Orangeburg, S. C. Sale managed by the Salley Sales Service, Orangeburg, S. C.

Oct. 5. Capital District G. B. A. Annual Sale, Chatham, N. Y. Sale managed by Garey Cattle Sales, 100 Walnut Lane, Morrisville, Pa.

Oct. 10. 123rd Special Guernsey Sale, Lancaster, Pa. Sale managed by the Pennsylvania G. B. A., P. O. Box 491, Harrisburg, Pa.

Oct. 11. Indiana Fall Consignment Sale, Lafayette, Ind. Sale managed by the Indiana G. B. A., 412 Robertson Bldg., Lafayette, Ind.

Oct. 12. Maine State Sale, Maine Breeding Farms, Augusta, Maine.

Oct. 16. 15th Ohio Guernsey Classic Sale, Fairgrounds, Delaware, Ohio, 7:00 p. m. Sale managed by the Ohio G. B. A., Wooster, Ohio.

Oct. 17. 10th Annual Mohican District G.B.A. Sale, Fairgrounds, Cobleskill, N. Y.

Oct. 17. Darby Vale Farm Dispersal, Donald F. Elliott, owner, at the farm, Galloway, Ohio (near West Jefferson), 12:30 P. M. Sale managed by the Ohio G. B. A., Wooster, Ohio.

Oct. 18. Kentucky G. B. A. Fall Consignment Sale, University of Kentucky Sales Arena, Lexington, Ky., 12:00 noon.

Oct. 19. The 7th Green Meadow Sale at Hominy Hill Farm, Colts Neck, N. J. Sale managed by The Merryman Company, Sparks, Md.

Oct. 21. Illinois State Sale, Illinois State Normal University, Normal, Ill. Sale managed by the Illinois G. B. A., Batavia, Ill., and Delbert H. Kingston & Associates, Box 404, Cary, Ill.

Oct. 21. Glengeran Farm Dispersal, Mrs. E. H. Geran, owner, at Glenburnie Farm, Trenton N. J. Sale managed by The Merryman Company, Sparks, Md., and the Pate Sales Company, 2064 Lawrence Rd., Trenton 8, N. J.

Oct. 22. Northwestern Ohio Guernsey Sale, Fairgrounds, Montpelier, Ohio, 12:30 p. m. Sale managed by the Ohio G. B. A., Wooster, Ohio.

Oct. 23. Lake Louise Farm Complete Dispersal at the farm, Dallas, Pa. Sale managed by The Merryman Company, Sparks, Md.

Oct. 24. Oklahoma State Sale, Oklahoma City. Sale managed by Mort Woods, Ardmore, Okla.

Oct. 24. 19th Annual Pennsylvania State Sale, Lancaster, Pa. Sale managed by the Pennsylvania G. B. A., P. O. Box 491, Harrisburg, Pa.

Oct. 25. Wayne County Guernsey Sale, Fairgrounds, Canandaigua, N. Y.

Oct. 25. 37th New England Guernsey Sale, Eastern States Exposition Grounds, Springfield, Mass. Sale managed by Dunn & Harwood, Schoharie, N. Y., and Cordaville, Mass.

Oct. 28. Wisconsin State Sale, Sale Pavilion, Waukesha, Wis.

Oct. 28. Wyno Farms Guernsey Sale, Muncy, Pa. Sale managed by the Pennsylvania G. B. A., P. O. Box 491, Harrisburg, Pa., and The Merryman Company, Sparks, Md.

Oct. 29. 4th Northeast Pennsylvania Sale, Bloomsburg, Pa. Sale managed by The Merryman Company, Sparks. Md.

Oct. 30. Minnesota State Sale, New Ulm, Minn.

NOVEMBER

Nov. 7. 124th Special Guernsey Sale, Lancaster, Pa. Sale managed by the Pennsylvania G. B. A., P. O. Box 491, Harrisburg, Pa.

Nov. 11-12. Complete Dispersal Golden Grange Farms Guernseys, Huntington, Ind. Everett R. Beaty, owner.

Nov. 15. The Invitational Sale, Fairgrounds, Trenton, N. J. Sale managed by the Pate Sales Company, 2064 Lawrenceville Rd., Trenton 8, N. J., and The Merryman Company, Sparks, Md.

Nov. 23. Bred Heifer Consignment Sale, Lafayette, Ind. Sale managed by the Indiana G. B. A., 412 Robertson Bldg., Lafayette, Ind.

DECEMBER

Dec. 9. Louis Merryman's 100th Sale, Timonium, Md. Sale managed by The Merryman Company, Sparks, Md.

Dec. 12. 125th Special Guernsey Sale, Lancaster, Pa. Sale managed by the Pennsylvania G. B. A., P. O. Box 491, Harrisburg, Pa.

Meetings

NOVEMBER

November 30. New Jersey G. B .A. Annual Meeting and Banquet, Far Hills Inn, Somerville, N. J.

Fairs

SEPTEMBER

Sept. 13-22. Utah State Fair, Salt Lake City, Utah. Guernseys will be judged on Sept. 18 by D. L. Fourt.

Sept. 13-29. Los Angeles County Fair, Pomona, Calif. Guernseys will be judged on Sept. 18 by W. W. Yapp.

Sept. 14-19. Kansas State Fair, Hutchinson, Kans. Guernseys will be judged on Sept. 17 by E. R. Berousek.

Sept. 14-22. Eastern States Exposition, West Springfield, Mass. Guernseys will be judged on Sept. 17-18 by W. Clark Fleming, Jr.

Sept. 14-22. Oklahoma Free State Fair, Muskogee, Okla. Guernseys will be judged on Sept. 18 by Charles Norton.

Sept. 14-22. Western Washington Fair, Puyallup, Wash. Guernseys will be judged on Sept. 17 by R. E. Erb.

Sept. 15-21. Great Allentown Fair, Allentown, Pa. Guernseys will be judged on Sept. 18.

Sept. 16-21. Chattanooga-Hamilton County Interstate Fair, Chattanooga, Tenn. Guernseys will be judged on Sept. 18.

Sept. 16-21. Four States Fair, Texarkana, Tex. Guernseys will be judged on Sept. 18 by I. Walker Rupel.

Sept. 16-21. North Alabama State Fair, Florence, Ala. Guernseys will be judged on Sept. 18.

Sept. 16-21. Tennessee State Fair, Nashville, Tenn.

Sept. 16-21. Tri-State Fair, Amarillo, Tex. Guernseys will be judged on Sept. 17.

Sept. 17-21. Harford County Fair, Bel Air, Md. Guernseys will be judged on Sept. 19.

Sept. 20-28. Atlantic Rural Exposition, Richmond, Va. Guernseys will be judged on Sept. 24.

Sept. 20-28. Mid-South Fair, Memphis, Tenn. Guernseys will be judged on Sept. 24 (junior) and Sept. 26 (open) by C. L. Rougeau.

Sept. 20-29. Ak-Sar-Ben 4-H Live Stock Show, Omaha, Nebr. Guernseys will be judged on Sept. 21 by Robert H. Lage and A. C. Thompson.

Sept. 21-28. Oklahoma State Fair, Oklahoma City, Okla. Guernseys will be judged on Sept. 23.

Sept. 22-29. New Jersey State Fair, Trenton, N. J. Guernseys will be judged on Sept. 25.

Sept. 23-28. Arkansas-Oklahoma District Free Fair, Fort Smith, Ark. Guernseys will be judged on Sept. 25.

Sept. 23-28. Bloomsburg Fair, Bloomsburg, Pa.

Sept. 23-28. Panhandle South Plains Fair, Lubbock, Tex. Guernseys will be judged on Sept. 26 by I. Walker Rupel.

Sept. 23-29. Kern County Fair, Bakersfield, Calif. Guernseys will be judged on Sept. 26-27 by Tom Dewar.

Sept. 24-28. Mississippi-Alabama Fair and Dairy Show, Tupelo, Miss. Guernseys will be judged on Sept. 24-25.

Sept. 25-29. Central Washington Fair, Yakima, Wash. Guernseys will be judged on Sept. 25.

Sept. 28-Oct. 4. Heart O'Texas Fair, Waco, Tex. Guernseys will be judged on Sept. 30.

Sept. 28-Oct. 4. Tulsa State Fair and Exposition, Tulsa, Okla. Guernseys will be judged on Oct. 1.

(*Please turn to page 606*)

KLONDIKE FARM is honored to receive the **Eskdale Farm Trophy** awarded for the first time at the 1957 Annual Meeting of the North Carolina Guernsey Breeders Association.

This trophy is awarded to the outstanding production sire in North Carolina, that has 5 or more tested daughters showing the greatest increase in milk production over the average of the breed, in the classes in which their records were made.

★ KLONDIKE HOLLIRAIDER ★

WINNER OF ESKDALE FARM PROVEN SIRE THOPHY

Himself

56 AR daughters, 9 over 700, 21 over 600 lbs. fat.
Sire: **Klondike Hollimost, AR**
Dam: **Appin's Kitty**
14033—663—A—3x; 16555—753—AA—3x

The Eskdale Trophy

Left to right in picture: T. F. Cooley, Mgr., Klondike Farm; G. O. Corpening, Mgr., Eskdale Farm.

Nearly every daughter has milked over 50 lbs. per day with 1st and 2nd calf. Others have milked up to 70 lbs. per day.

HERE ARE 6 HOLLIRAIDER DAUGHTERS

Klondike Raider's Maiden
VG '52
11216—564—Jr2—365C—3x
14197—720—Jr4—365C—3x

Klondike Raider's Starlet
VG '52
10648—552—Jr2—365C—3x
15250—786—Jr4—365—3x

Klondike Raider's Artist
13242—681—Sr2—365C—3x
14562—751—Jr4—365—3x
15431—773—5yrs—365C—3x (pending)

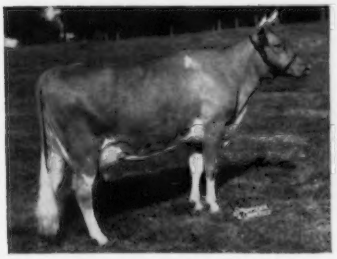

Klondike Raider's May
VG '52
11976—600—Jr2—365C—3x
14190—718—Sr4—365C—3x

Klondike Raider's Flossy
11113—550—Sr2—365—3x
14003—714—Jr4—365—3x

Klondike Raider's Hilda
13480—638—Jr2—365C—3x
13882—677—Sr3—365—3x
15302—705—Sr4—365C—3x (pending)

Two Of Our Best Young Herd Sires, Klondike Mollie's Ideal And Klondike Chiefmost Are Sons Of Holliraider.

WE HAVE SEVERAL GOOD GRANDSONS OF HOLLIRAIDER FOR SALE NOW.

VISITORS WELCOME

KLONDIKE FARM — Elkin, North Carolina

T. B. Accredited Herd No. 1057 — Bang's Accredited Herd No. 6

ESTATE THURMOND CHATHAM, Owner — T. F. COOLEY, Manager

NEWS AND VIEWS

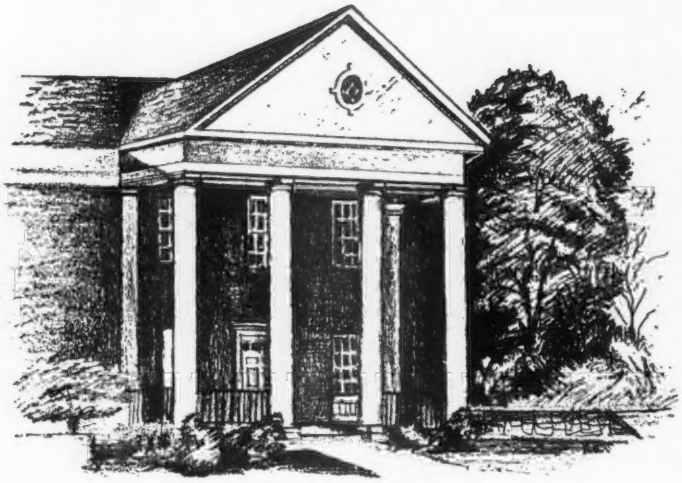

Watch For Poison Gas While Filling Silo

¶ Dairymen are warned to be on the lookout for a poisonous gas — nitrogen dioxide — which may form in fresh silage, causing "silo-filler's disease," dangerous to farmers, their families and livestock. As little as 100 parts per million of the gas in the air can be dangerous, a dairy specialist says. The "disease" may attack just as you enter a partly filled silo or while filling is going on. The symtoms are severe coughing and burning or choking pains in the throat and chest — in which case you should see a physician promptly.

The gas develops most readily in corn silage grown in hot, dry years. Silage made from corn given heavy applications of nitrogen fertilizer may also produce dangerous quantities of the gas. Whether sorghum or grass silage may produce poisonous amounts of the gas is not yet known.

Frank Wright, extension dairy specialist at Rutgers University, recommends these safety precautions in filling all tower silos:

1. Run the blower for 10 minutes before going into a partly filled silo. Always keep the blower running while you are inside.

2. Be alert to irritating odors. Nitrogen dioxide is heavier than air and collects near the surface of the silage. The gas tends to settle in the silo chute and around the base of the silo.

3. Watch for yellowish brown fumes — the sign of nitrogen dioxide gas. If the silo is dark, use a flashlight for visibility.

4. Keep children and animals out and away from the silo during filling.

5. After the silo is filled, wait at least a week before going inside.

Grain Feeding On Good Pasture Does Not Pay

¶ Experimental trials with milking dairy cows on three types of pasture during the summer of 1956, indicated that when the pasture is good, grain feeding, regardless of amount, may not be profitable. When grazing a permanent pasture consisting of bluegrass and white clover, the four-week persistency of milk production averaged 86.6 per cent for cows with no grain on pasture, 86.4 per cent for those receiving six lbs. grain per day, and 92.6 per cent for those receiving 12 lbs. of grain per day. In the same order, body weight gains per cow for the summer averaged two, 68 and 57 pounds. On improved pastures of orchard grass and Ladino clover, persistency of milk production was 95.6, 91.4, and 96.4 per cent for the same levels of grain feeding. Accordingly, body weight gains were 18.5, 81.5, and 12 pounds. When cows grazed on improved pasture, in combination with a supplemental pasture of Sudan grass, persistency averaged 94.3, 92.2 and 86.2 per cent. Body weights increased 33, 3.5 and 111.5 lbs. per cow. For all three pastures, the average four-week persistency values were 90.8, 89.1, and 92 per cent for the zero, six and 12-lb. grain levels, respectively. Similarly, the average daily forage dry matter intakes were 37.5, 30.1, and 28.0 pounds.

D. R. Dowden and D. M. Seath
University of Kentucky, Lexington.
(*Journal of Dairy Science, June*, 1957.)

Summary of Research on The Protein Constituent of Milk

By R. D. Politiek
Wageningen, The Netherlands

¶ It has been demonstrated that it is possible by selective breeding to increase considerably the protein content of milk.

The following considerations have led to this conclusion:

1. The fat and protein percentages are determined to about the same degree by genetic factors.

2. The fat and protein content are to a high degree inherited independently of each other.

3. The variation in protein percentage is smaller than that of fat, but this variation is large enough to permit successful selection on the basis of protein percentage.

In any payment system one will have to try to establish as far as possible a price relationship between fat and protein. To stimulate selection on the basis of protein percentage it will be necessary to have a system of payment which recognizes protein content.

The results of an analyses of the composition of bulk herd milk have shown that payment based only on the fat percentage is less equitable.

For payment on the basis of the fat and protein and for selection based on protein content, protein analysis on a large scale will be necessary.

In this connection, the possibilities of applicating certain methods of protein analysis have been discussed. It seemed that there is a method which offers good prospects for mass-analysis. The costs of the analysis will not present insuperable difficulties in the future.

Final conclusion.

It is definitely warranted to base the payment for milk on fat and protein percentages and to select not only on fat content, but also on protein content.

The following considerations have led to this conclusion:

1. there is the opportunity of making an important increase in the protein content of milk by selection;

2. taking account of the purposes for which milk will be used, protein must be considered an important component of milk and its economic value will increase still further in the future;

3. it is practicable to apply protein analysis on a large scale;

4. the cost of analysis and selection will, after a number of years, be less than the advantages accruing from the additional yield of dairy products.

BROOKBERRY FARM

We are consigning to:

THE RIVELON GUERNSEY SALE

Rivelon Farm — Orangeburg, S. C.

October 3, 1957

2 Cows, A Bred Heifer And A Well-Bred Bull

THE BULL

Brookberry Western Custer
Born December 21, 1956

Sire: **Western Glow Achievement, AR**

Dam: **Grapelawn L. Comely,** VG
13369—651—5yrs—365—3x
Comely is a ¾ sister to Grapelawn Charity 2d, VG, 16081—784—7yrs—365C—3x, also to Grapelawn Light's Ruby, VG, 13100—662—8yrs—365C—3x.

Custer's maternal sister, **Brookberry Fashion's Connie,** was 1st Senior Heifer Calf at N. C. State Fair and S. C. State Fair in 1956.

A COW

Brookberry Noble Miriam — Vacc.
Born November 3, 1951

Sire: **Quail Roost Noble Prince, AR**

Dam: **Beaverbrook Maxine**
13597—527—5yrs—365—3x

Miriam has 8271—409—Sr2—305C—3x. She was 3rd 2-Year-Old at N. C. State Fair in 1954. She is due September 14.

A COW

Meadowbrook King's Jane — Vacc.
Born April 5, 1953
8867—457—Jr3—HIR—305C—2x (pending)

Sire: **Hominy Hill King's Ashland, AR**

Dam: **Meadowbrook Suez's Florentine**
13221—656—Jr3—365—3x

Jane is due September 28, 1957, to the service of Brookberry Peer's Benton.

THE BRED HEIFER

Brookberry Peer's Dolly — Vacc.
Born July 22, 1955

Sire: **Fairlawn Performer's Peer, AR**

Dam: **Brookberry Princess Dolores**
9557—577—Jr3—365C—3x

Next Dam: **Fairlawn Maxim's Dolores**
16620—933—7yrs—365C—3x

Dolly is due October 29, 1957, to the service of Brookberry Portia's Primate.

Sale Managed by George B. Salley

Meadow Lark Drive just off Robinhood Road

Herd Dehorned
Calfhood Vaccinated

Tel: Lewisville, N.C.
Office: WHitehall 5-4765
Mgr. WHitehall 5-4760

BOWMAN AND GORDON GRAY, Owners — SAM PIKE, Manager

Route 8, Winston-Salem, North Carolina

it's News to me...

FLASH!!
LushAcres Dispersal
137 Head Average $676.83

LushAcres Hermes' Quest
Sold for $15,500 to J. C. Penney, Pre-Eminent Farms, Gallatin, Missouri. Highest priced female sold at public auction since 1951. Mr. Penney should be congratulated for his great interest and courage in developing another great herd, although he is over 80 years of age.

Northern F. Hermes
Sold for $11,200 to North Farm, Bristol, R. I.

LushAcres Hermes Valor
Sold for $4,500 to Peter Fuller, Runnymede Farm, North Hampton, N.H.

Great Elm C. Ela,
dam of "Quest"
Sold for $3,600, and **LushAcres Hermes' Poppy** sold for $3,000 to John S. Ames, Langwater Farm, North Easton, Mass., who is also over 80 years of age.

CHESTER C. PUTNEY, Executive Secretary-Treasurer, Ayrshire Breeders' Association, Brandon, Vt., has resigned his position, effective August 15, 1957. Mr. Putney has accepted a position as Executive Secretary of the New England Hardware Dealer's Association, Boston, Massachusetts.

The Secretary of Agriculture of the DOMINICAN REPUBLIC has just announced that the next GRAND NATIONAL FAIR in that country will be held on the 24th day of October, 1958. It had previously been understood that a fair would be held this fall.

Guernsey breeders and state associations might keep in mind the opportunity to show and sell a group of Guernseys at this exposition in 1958. The Florida G. B. A. exhibited and sold a show herd in the Dominican Republic in 1955.

ROBERT PETERSEN, White-Lea Farm, Edmore, Mich., has recently purchased a new herd sire from Lauxmont Farms, Wrightsville, Pennsylvania. The new sire is Lauxmont Trigger, sired by Bournedale Maxim Duke and out of Lookout Valley Modern Suzette. Bob is also having considerable success by way of developing a new "crop" on his farm,—several oil wells.

MARILYN JENNER, daughter of Mr. and Mrs. Henry Jenner, Scattered Acres, Ridge Farm, Ill., and several times an exhibitor at National Junior Guernsey Shows, was one of the finalists in the 1957 Illinois State Dairy Princess Contest at the Illinois State Fair. Marilyn was also selected as Mistress of Ceremonies for the State Fair "Share the Fun" Festival in connection with the 1957 Illinois State Fair youth activities.

The salesmanship of WARREN LEWIS, Quincy, Ill., owner of Sunny View Farm and a director of the Illinois G. B. A., representing District 6, may change the age-old story of the milking machine salesman who, in presenting his sales talk to the owner of one cow, got so enthusiastic that he sold the machine and took the cow in as a trade. Warren, who also sells dairy equipment, recently contacted a prospective buyer who told him he would buy a milking machine if he had any cows to milk, whereupon Warren proceeded to sell him two cows as well as the milking machine. The cows and the milking machine were delivered to the buyer's farm on the same truck.

DALE SHEARER, Erwanda Guernsey Farm, Granger, Wash., who is serving in the armed forces in Europe, enjoyed a recent visit to the Island of Guernsey.

The 1960 National Guernsey Futurity is a challenge to your ability to select and nominate heifer calves that will develop into the best three-year-old cows. The heifer must be nominated and first fee of $2.00 sent to The American Guernsey Cattle Club, Peterborough, N. H., postmarked not later than November 1, 1957.

Classification Schedule

The following classification schedule is arranged by field territory. For application blanks to have your herd classified, and for classification rules, write to The American Guernsey Cattle Club.

All registered Guernsey cows that have freshened are eligible to be classified. It is not required that they either be on official test or have an official record. On herd reclassifications, the owner is required to present all eligible cows not previously classified, and all cows under eight years of age last classified either Very Good or Excellent. If your herd is to be part of a County or District classification program, and eligible for the lower fee, show this on your application.

Fees are $3.00 per cow, with a minimum charge of $25.00 per herd. If 75 or more cows are classified in one day in a county or district program, the fee is $2.00 per cow with no minimum herd fee. The $2.00 will also apply to an individual herd when 75 or more are classified.

To facilitate the national fieldman arranging his classification itinerary, it is requested that your application be postmarked at least 30 days before the classification schedule. Schedules are subject to cancellation if there is not a sufficient number of applications received.

	Territory	*Field Representative*
Sepr. 23-Oct. 3	Arizona and California.	A. Wendell Fuhriman
Oct. 4-12	Oregon and Western Washington.	Elmer J. Meadows
Oct. 28-Nov. 2	Illinois, Indiana, Kentucky, Michigan and Ohio.	M. L. Dawdy
Nov. 4-9	Iowa, Kansas, Minnesota, Missouri, Nebraska, North Dakota, South Dakota and Wisconsin.	George W. Chambers
Nov. 15-22	Alabama, Florida, Georgia, North Carolina, South Carolina and Tennessee.	C. J. Jacobs
Dec. 5-11	Connecticut, Maine, Massachusetts, New Hampshire, New York, Rhode Island and Vermont.	Joseph Pendergast
Dec. 12-21	Delaware, Maryland, New Jersey, Pennsylvania, Virginia and West Virginia.	A. M. MacKay

Ansmil Farms

HILLIARDS, OHIO **ANSON B. SMITH, Owner**

Address Correspondence to: 5383 Godown Road, Columbus 21, Ohio

A FOUNDATION COW

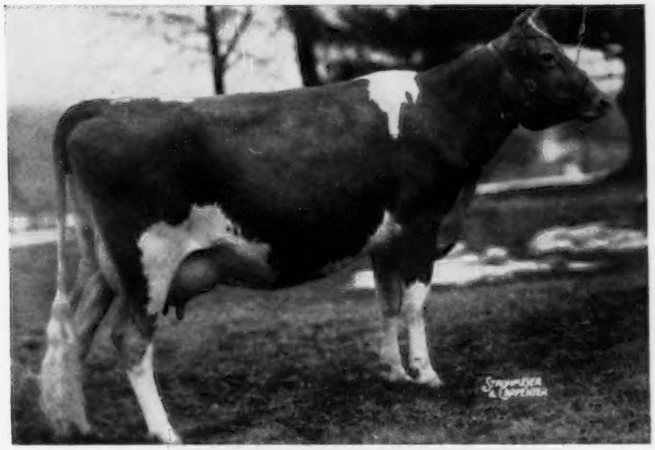

FOREMOST ROYAL'S JULIETTA (VG 3 Times)

Born January 5, 1944

12980—695—Jr2—365C—3x
18567—934—Sr4—365C—3x
18217—914—5yrs—365—3x

DHIA Lifetime Production — 10 years, 137 days
122,819 lbs. milk, 6,150 lbs. fat

Dam of 3 tested daughters — 2 in our herd.
Watch for our October 15, 1957, advertisement in this special position.

JULIETTA'S SON IS FOR SALE

BULL CALF BORN FEBRUARY 10, 1957

Sire: **LLAN FAIR COUNT'S HONOR** — a son of Coldspring's Beauty's Count, a double grandson of Vallevue Butterfat Beauty, 18914—937—AA, twice Excellent, and dam of 7 tested daughters — 4 Excellent. Honor is out of Churn Creek's Honor's Rosalind, 16341—729—8yrs—365—3x. **In 7 years she has produced 88,444 lbs. milk, 4137 lbs. fat on DHIA.**

THIS BULL CALF COMBINES THE BLOOD OF THE
FAITHFUL—BEAUTY—DESIRE FAMILIES

Send for price and complete pedigree. This bull calf combines some of the breed's best blood and great cow families.

A PAIR OF OUTSTANDING FRESH FULL SISTERS, FROM THE HORSE SHOE F. LEILA FAMILY, CONSIGNED TO THE 7th GREEN MEADOW SALE, OCTOBER 19, 1957, AT HOMINY HILL FARMS, COLTS NECK, NEW JERSEY.

NORTHERN K. LILY + **NORTHERN K. LILYETTA**

Born March 12, 1954
13100—660—Jr2—365C—2x (pending)
Due September 19. Will be started on test.

Born May 26, 1955
Due September 9. Will be started on test.

Their Sire: **STERLINGOLD COURTEOUS KING, AR,** 3 daughters over 700 lbs. fat, 8 daughters over 600 lbs. fat. He by Gardenville Coronation King, AR, out of Pine Manor Courtesy, E '48 '51, 13268—761—5yrs—365C—3x.

Their Dam

NORTHERN CONRAD'S LILY
13122—638—Sr2—365—3x, 15032—771—Sr4—305C—3x, 14522—732—6yrs—305C—2x. Full sister to Horse Shoe Conrad's Boswell, Northern Conrad's Lucky, *15614—*927—Sr3—365C—2x, National Record Milk and Fat, 15035—*840—Sr4—365C—2x, Horse Shoe Conrad's Lillian, 17793—Sr4—365—3x, Northern Conrad's Vera, 13570—741—Sr4—365—3x.

Their Dam's Dam

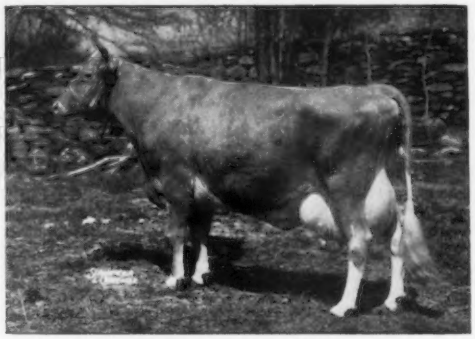

HORSE SHOE LEILA
16304—793—Sr4—365C—3x
12141—561—7yrs—305—3x
13125—586—12yrs—305—2x

Sire: **Foremost Hermes, AR**

Dam: **Horse Shoe La Lillian**
14211—681—AAA—610

FOR SALE . . . AN OUTSTANDING BULL CALF OUT OF A GRAND CHAMPION, CLASS LEADER

NORTHERN O. TRAVELER, Born July 16, 1957.
His 3 nearest dams' high records av. 20133—1043.

Sire: **NORTHERN ODETTA'S CONRAD**
Jr. Herd Sire at North Farm. By Riegeldale Emory's Conrad, AR out of Ideal's Superior's Odetta, 3 Class Leader records include National Record fat, *19321—*1095—Sr4—365—2x.

Dam: **IDEAL'S L. D.'S BONNET**
13791—*707—Jr2—365C—2x
Class Leader 10th place fat
*17217—*912—Sr3—365C—2x
Class Leader 4th milk, 2nd fat.
First prize 4-Year-Old, Gr. Ch. Cow, Newport Guernsey Show, 1957.

TRAVELER'S MATERNAL GRANDDAM, IDEAL'S BEACON'S BUTTERCUP, HAS 5 RECORDS THAT AVERAGE 20826 LBS. MILK, 954 LBS. FAT.

"Production is Paramount" — Make your next herd sire a North Farm-bred bull.

T. B. Accredited NORTH FARM **Bang's Accredited**

BRISTOL, RHODE ISLAND

WILFRED JORDAN, Manager Telephone Warren, R. I., CHerry 5-7400 JOSEPH CABRAL, Herdsman

Congratulations, Ohio

On August 27 and 28, 369 Guernseys were exhibited in the open classes at the Ohio State Fair. This number did not include the extra entries, where exhibitors had more than two in a class, nor all the entries in the Junior Show. Without a doubt, well over 400 Guernseys were shown at the Ohio State Fair, and this will probably be the largest showing of registered dairy cattle in the country. The quality of the entries was pleasing, especially the splendid mammary systems in the milking classes. One of the most stimulating and inspiring phases of the Ohio Show was the large number of outstanding young men and women who were showing Guernseys.

August 27 marked the first showing of a Guernsey Futurity, and 29 two-year-olds were exhibited in the first edition of the Guernsey Futurity at the Ohio State Fair. William Given, a 4-H boy from Urbana, Ohio, won the coveted first prize on his two-year-old, Welcome-In Margaret. The Ohio G. B. A. is to be highly complimented on attracting 29 entries in this first showing. The Pennsylvania G. B. A. also had the first showing of their Futurity in connection with the Pennsylvania State Guernsey Show, at Lancaster, on the same day.

The Ohio State Fair enjoys one of the largest ringsides of any show in the country during the showing of their dairy cattle classes. We solicit suggestions that any of our readers might have on how to make a dairy show more interesting, thus attracting more people to the ringside.

Robert D. Stewart

National Futurity

Thirty-nine three-year-olds, owned by 26 different exhibitors in 14 states, are entered in the first National three-year-old Guernsey Futurity Class, which will be shown at the International Dairy Show, Chicago, Ill., on Tuesday, October 15. The purse for this class amounts to $2,000.

Breeders have frequently mentioned the fact that they would like to have had an entry in the First National Futurity, but forgot to make their original nomination and payment when the animal was a calf. *Nomination and first payment of $2.00 for calves to be entered in the 1960 National three-year-old Guernsey Futurity are due on or before November 1, 1957.* Details about this and a nomination blank appeared on page 469 of the September 1 Journal.

Good Will Tour

We hope that many breeders are seriously considering going on the 30-day Good Will Air Tour to South America, February 22-March 25, 1958. While this tour is being sponsored by The American Guernsey Cattle Club, it is not confined to Guernsey breeders. If you have friends who are not breeders, but are interested in participating in this South American trip, encourage them to be a part of it. Please write us if you desire a folder telling all about this Tour that will visit 10 Latin-American Countries and promote Guernseys. Reservations should be sent directly to the Travel Service Bureau, Inc., 32 Dedham Avenue, Needham, Massachusetts.

Expanded Research Program

More and more research concerning the nutritional value of milk and dairy products is being sponsored by national dairy organizations. The constant need for research has been emphasized by the scare headlines and news stories relating butterfat to coronary heart disease. Results from this expanded research program will, no doubt, benefit the dairy industry greatly in the future. In the meantime, however, there can very well be a depressing effect, similar to that experienced by the cigarette industry a few years ago. Sales of fluid milk in 30 Federal Order Markets in June, 1957, were 1.3 per cent below 1956, while production was up 4.8 per cent. This could be an indication of the depressing effect that has already taken place.

R D Stewart *Secretary*

PLANNING STALL BARNS

for

Efficient Dairy Operations

By Prof. F. W. Duffee, *Agricultural Engineering Department, University of Wisconsin*

Reducing the labor required to care for a dairy herd is probably the most talked about subject on a dairy farm today. Good farm help is scarce and wages are high, therefore dairymen are looking for ways and means to save labor as never before.

One of the first questions that usually comes up is whether to stick by the conventional stall type barn with its many improvements or to change over to loose housing.

In 1941, a research project was started at the University of Wisconsin, in cooperation with the United States Steel Corporation, designed to study the relative merits of the two systems and to learn how to plan and design a loose housing system for the northern or cold regions of the United States.

A few years later another research project was started by the University, in cooperation with the Wisconsin Utilities Association, to study the electrical mechanization of the dairy farmstead, including a study of the planning of the stall barn to determine what changes might be desirable to improve the barn, especially for the use of laborsaving equipment.

The study of the two systems of housing dairy cattle brought out the following advantages and disadvantages of each:

STALL BARNS. It was found that there was greater comfort for the operator because most of the work in caring for the herd is done in the cow stable, and the temperature here is usually several degrees above freezing.

- It is easier to give individual care to the cows and the cows are in rows for exhibition to visitors, a feature especially appreciated by stockmen who are selling cows.
- Less bedding is required, and consequently there is less manure to handle.
- There are no boss cow problems, and dehorning is not necessary, although usually desirable.
- Farmers are more familiar with stall barns.
- It is easier for the veterinarian and easier to carry on controlled feeding.
- No additional heat is needed for the milking operation. Further, the stall barn system is generally more acceptable to milk sanitarians, although this usually can be corrected by an educational program with these people.
- Less total floor space under cover is needed in stall barns, but the cost per square foot of space is somewhat higher than for loose housing barns. The development of mechanical feeding for a stall barn should permit eliminating the feed alleys, which in turn would result in reducing the inside width of the barn by about six feet.

This represents a space reduction of nearly 18 per cent for the stall barn, and would mean that stall barns could be even smaller as compared to loose housing barns.

LOOSE HOUSING. Cows have more freedom, are more active and have a sharper appetite. The milk production will be about the same, but they will consume more roughage. The consumption of grain and concentrates is kept the same, and adjusted to milk production.

- There is greater flexibility in herd size for a given setup, and it may be easier and cheaper to add to the feeding and lounging areas providing the milking parlor and milkhouse are large enough.
- Manure handling is not a daily job, although the milking parlor must be cleaned daily and the feeding area and paved yard should be scraped every few days. There will be more total manure, because more bedding is used.

STALLS ARE BETTER THAN PENS FOR YOUNG CALVES

Advantages of the stalls over a pen in caring for calves up to about one and one-half months of age are as follows:

1. Promotes health and sanitation. 2. More convenient for feeding and watering. 3. Reduces space requirements. 4. Eliminates the problem of injuries due to sucking. 5. Calves stay drier with less bedding. 6. Cleaning of stalls is fast and easy.

• As presently designed, it is easier to adopt self-feeding or mechanized feeding, although some present developments in stall barns may change this relationship.

• Probably there will be somewhat fewer injuries. However, larger stalls in stall barns will greatly reduce injuries as has been definitely determined from research as well as farmer experience.

• Loose housing is more readily adaptable to the milking parlor method of milking where the operator can stand up while milking; also the first cost of a C. I. P. milking machine will be much less, and the cleaning cost will be less. The C. I. P. milking machine is the type where the milk flows through a sanitary pipeline directly from the cow to the can or bulk cooler, and the milk line is cleaned in place. A milking parlor may be used with a stall barn.

• It is easier to change the buildings over to another livestock enterprise.

• The investment in equipment is less for stanchions, gutter cleaners, ventilation, drinking cups, etc.

• Less labor is required in the loose housing setup as compared to present stall barns, but here again, developments that are taking place in stall barns tend to equalize this.

• Costs of a new stall barn as compared to a new loose housing barn are usually a little difficult to arrive at. There is frequently a difference in the type of construction; stall barns are usually built on a concrete foundation, are of high grade construction, and the stable walls must be insulated. On the other hand, loose housing sheds are frequently pole type construction, with preservative treated poles set in the ground, insulation is not used and is not necessary or desirable. It is too soon yet to determine the relative depreciation and maintenance costs of the two types of construction. Generally speaking, about 30 per cent more total housing space will be required for a loose housing system in the cold climates of the northern United States. This offsets to a considerable amount the cheaper construction that may be used.

• It is also desirable to have a larger paved barnyard for loose housing, especially where the silage is fed in the barnyard rather than in the feeding shed.

• A heating plant for the milking parlor is practically a "must" for the comfort of the operator, because it cannot be heated by the animals.

• Trouble is sometimes encountered when calves are born during very cold weather.

In the final analysis, the decision may well rest upon two or three of these advantages or disadvantages, and the decision will be influenced by the climate of the area as well as the personal likes and dislikes of the operator. In the warm South, loose housing is indeed very popular; as one moves northward, the stall barn gains in favor on account of the greater comfort for the operator. One man has said, "Caring for a herd in a loose housing barn is a two pants job," meaning that you need to wear two pairs of pants to keep warm.

The availability and cost of bedding may be an important factor, for if too little bedding is used in a loose housing system, the cows will get very dirty in the wintertime.

Wisconsin dairymen have had a chance to observe and study the loose housing system for the last 15 years. In a survey it was found that of the remodeling jobs done during the year of 1955, 91 per cent were stall barns and nine per cent loose housing. Of the new barns built, 85 per cent were stall barns and 15 per cent loose housing. In view of this preference for stall barns, the balance of this discussion will deal with this type.

A barn should be planned to save labor, produce quality milk, provide good working conditions, promote herd health, and to provide good and convenient storage for feed and bedding.

It should provide good efficient housing for the milk cows in stanchions, with adequate and proper pen space for the calves from birth to about 10 months, and maternity pens, all in the main barn. In herds up to 50 or 60 milk cows, it is desirable to have a feeding shed for the heifers adjacent to the main barn so they can be fed on the same chore route as the cows. They may be bedded in a separate shed. For herds larger than 50 or 60 cows it is usually desirable to feed and bed the heifers in a separate shed.

There are two separate phases to the problem. One phase is the planning of the barn itself, the other is the installation and use of laborsaving equipment.

The most important change in barn design developed at the Wisconsin Electric Research Farm is the use of larger stalls, which reduces injuries to legs and udder. Electric cow trainers which are quite inexpensive to install and operate must be used with large stalls, or the cows will be very dirty. With them, cleaning or currying of the cows is practically eliminated.

The teats and lower sections of the udder should, of course, be washed before milking, and the hind quarters and tail should be clipped every month or so. The recommended stall sizes are given in Table I.

In a survey among farmers who had recently remodeled their barns and used large stalls, 84 per cent reported that the cows were cleaner with larger stalls and cow trainers, 10 per cent reported there was no difference in cleanliness, but half of these did not have trainers, and four per cent reported the cows were dirtier, but none of these had trainers, 93 per cent reported less teat and udder injuries, and 88 per cent reported less leg injuries. The comments on some of the questionnaires were especially interesting and tell the story more vividly than figures.

One man summed it up as follows: "I'm so completely satisfied that I wouldn't make any changes. . . . I used to spend at least $150 to $200 a year for garget and smashed teats. One cow's teat cost me $19.25. This is what put me wise. She was high cow in the barn at that time. I still have her, but that was too much and that is what started the ball rolling and, boy, that was the best investment I ever made. . . I'm 100 per cent for long cow stalls, cow trainers and deep wide gutters."

Another said: "My herd health and cleanliness have convinced me that the University of Wisconsin Electric Farm gave me the answer to my remodeling problem. I am grateful to that

Table I — Sizes of Cow Stalls — Using Electric Cow Trainers

Weight of Cow	Girth of Cow	Stanchion Stalls		Comfort Stalls		Tie Stalls	
		Width	Length	Width	Length	Width	Length
800 lbs.	65″	3′-6″	4′-8″	3′-9″	4′-11″	4′-0″	5′-2″
1000 lbs.	70½″	3′-9″	5′-0″	4′-0″	5′-3″	4′-3″	5′-6″
1200 lbs.	75″	4′-0″	5′-4″	4′-3″	5′-7″	4′-6″	5′-10″
1400 lbs.	79½″	4′-3″	5′-8″	4′-6″	5′-11″	4′-9″	6′-2″
1600 lbs. and Over	84″+	4′-6″+	6′-0″	4′-9″	6′-3″	5′-0″	6′-6″

project and to the folks who worked with me."

When remodeling narrow barns it is possible to reduce the width of the center service alley (where the cows face out) to as little as 5′-0″ if a barn cleaner is used and long stalls are used. In any case, the service alley need be no more than 6′-0″ wide where a barn cleaner is used. This helps reduce the cost of a new barn, by saving in the total width of the barn. In some areas, milk ordinances may specify a wider service alley.

Flat bottom, sweep in mangers; location of the columns in line with the rear ends of the stall partitions; gutters 16″ to 18″ wide and 11″ or 12″ deep; and building the service alley floor level with the stall floor are other important changes. These are all shown on the typical cross section. (Fig. I.)

One item frequently overlooked in dairy barn planning is to allow for future expansion. The trend at present is toward larger herds, and unless the barn is planned correctly, expansion is difficult and results in an awkward plan. It is desirable to keep one end of the barn clear of outside structures, such as silos, then if planned properly an addition can be made.

It is desirable to have the milkhouse and silos all on the same side of two-story barns, thus leaving the other side clear for setting up a blower or elevator to move hay into the barn. If they cannot be arranged this way, they should be staggered, with the milkhouse on one side of the barn and toward one end and the silos on the other side and toward the other end.

Silo rooms should be fairly large (10′ x 14′ is about the minimum) with provision for storing the grain ration and lime in this room. Make provision for easy unloading of the feed and lime into bins in the room.

It is desirable to build the silos at the corners of the feed room; if only one is built now, another can be added.

The milkhouse may be located on the side of the barn and at one end of the milk cow section for herds of 24 cows or less. If the herd is larger, the milkhouse should be located so that the passage from the barn to the milkhouse is at or near the middle of the milk cow section of the barn to reduce walking distances in carrying milk. If a C. I. P. milking machine is used, the location of the milkhouse is not so important, except in all cases, provision must be made so that the milk pick up truck can drive up to a convenient loading dock at the milkhouse.

Bulk milk coolers will undoubtedly increase in use, and probably become almost universal in the next few years, so it is important to keep this in mind, build the milkhouse large enough for a bulk tank and allow for some expansion. It is much cheaper in the long run to build the milkhouse a little larger at this time than it is to enlarge it later on.

At the Electric Research Farm it has been found that three items of equipment save about one hour of work a day for the 24-cow herd; this amounts to 18 ten-hour days in six months. The barn cleaner and silo unloader each save about 25 minutes a day, or about one minute per cow per day for each one. The cow trainers save about 10 minutes per day because of the elimination of cleaning cows. This, of course, will vary with the amount of bedding used and will also vary depending upon how clean the dairyman keeps his cows. Whatever time you spend cleaning cows will be practically eliminated if longer stalls and cow trainers are used.

Water bowls for the cows are a must for the good dairyman, and in stalls up to about 4′-0″ wide one bowl for every two cows is satisfactory; for wider stalls a bowl is required for each cow, otherwise she cannot reach it.

Some kind of ventilation is necessary to provide satisfactory conditions for the cows and to prevent rapid decay of the structure. Electric fans provide good controlled ventilation. There are various sizes of fans and various systems of installation, but in all cases drafts should be avoided and the distribution of intakes should be rather uniform to insure uniform conditions throughout the barn. The calf section of the barn is normally cold as compared to the cow section. It is therefore desirable to arrange the system so that one or more of the air outlets are in the calf section. This will mean that much of the warm barn air will move through the calf section before being exhausted, and thus raise the temperature for the calves. If the cow exit door is near or next to the calf pens, a partition wall can be built along side the exit and next to the calf pens to prevent cold drafts on the calves when the cows are moving into and out of the barn.

Remember that insulation of the barn wall is an absolute must if a good dry barn is desired.

IT IS ABSOLUTELY IMPOSSIBLE TO VENTILATE A POORLY INSULATED BARN IN THE NORTHERN PART OF THE UNITED STATES, AND KEEP IT DRY, AND AT THE SAME TIME WARM ENOUGH TO PREVENT THE WATER PIPES AND WATER BOWLS FROM FREEZING. IN THIS CONNECTION, REMEMBER THAT A SOLID CONCRETE WALL HAS VERY LITTLE INSULATING VALUE.

Some people argue about cold concrete floors for the cows. The facts are that the temperature of the ground

(*Please turn to page 592*)

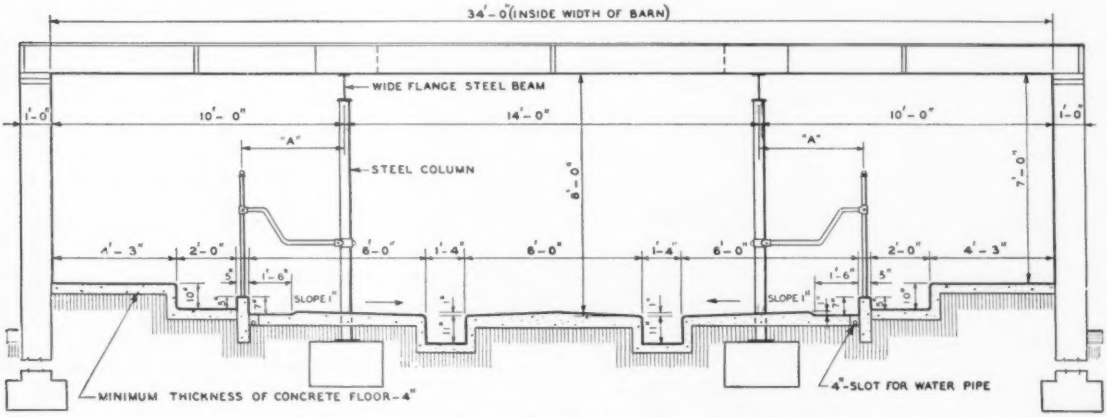

FIGURE 1.—CROSS SECTION OF BARN 34′—0″ WIDE INSIDE

This width will provide a very satisfactory barn for cows weighing 1,600 lbs. and over providing a barn cleaner is used, and the service alley held to a width of 6′. Shorter stalls should be used for smaller cows. Gutters 18″ wide may be used if desired. The extra width for these wide gutters may be taken off of the service alley.

The Cow That Lays the GOLDEN EGGS

By
Melvin A. Scholl
Part II.

LINWOOD'S GOLDEN EVA
She laid the golden eggs that produced the famous "E" family in the Bentley herd.

The Suneslope Herd

THE O. R. and Allen Bentley Suneslope herd, located near Ames, Iowa, is an excellent example of the point I have tried to make in stressing the importance of building dairy herds through the female line. The Suneslope Farm story has been done twice within the past two years (see April 15, 1955, GUERNSEY BREEDERS' JOURNAL for "The Bentley Story," and the April, 1956, issue of FARM JOURNAL for "Purebreds can rough it, too!"), but with no thought of being repetitious, I would like to present a rather different slant to this story, or rather an enlargement of the one I feel to be the most important of all.

First, let me present to the reader a general set-up of the Bentley Farm in regard to the management and environment picture. There are no box stalls or even tie stalls. The herd is all loose-housed and machine-milked in a milking parlor. The equipment is about as simple and inexpensive as it can be. Both baled and chopped hay are fed in bunks, as is the corn silage. There isn't anything unusual about the feeding program that any practical dairyman doesn't or at least couldn't follow. The basis of the feeding program is an abundance of good home-grown hay and pasture, of superior quality, nevertheless. Both are a mixture of alfalfa, ladino, and brome.

The cows get an average of 10 pounds of a home-mixed grain ration per cow per day that figures out to a 10 per cent to 11 per cent protein mix. Hay and grain are fed even when the cows are on pasture. As the FARM JOURNAL story stressed, this herd of purebreds "can rough it." This is the point I wish to bring out here. However, in all fairness, it must be pointed out that the Bentley's are real cowmen, in every sense of the word.

Now as to the accomplishments of this herd. The Suneslope herd is rated ninth in the point system among all HIR herds of the breed. The DHIA herd average has been constantly climbing. Starting with 395 lbs. of fat with 12.8 cow years in 1929, it climbed to 536.3 lbs. of fat with 40.3 cow years in 1955. For the past 10 years, all on 2x, the herd average has never been under 461.7 lbs. of fat. As for type, the cows are big; they have great depth of rib, strong heads, and great chests. The over-all classification rating for the herd as of September 1, 1955, was two E, 17VG and 13D. The herd was unusually strong in dairy character, legs, and body capacity; it was above average in udders. It is obvious that the Bentley's have developed a herd of strong, long, deep, and rugged Guernseys which are capable of consuming large amounts of roughage. For a herd of dairy cows that are run through a milking parlor and kept in an open shed, I was surprised to find them so clean and good-natured. We were able to walk among them without disturbing them; in fact, some of them had to be "chased up."

Within the last three years the Bentley's have had 26 class leader records, eight of them in top place.

The real story of the Suneslope herd lies in two great cow families primarily and the intelligent selection and use of good sires proved in the Story County Bull Association, to which the Bentley's belong. Much of the credit for the success of this bull ring goes to Floyd J. Arnold, Iowa State College Extension Dairyman, and James Collins, former cow tester, who were instrumental in organizing the bull association and selecting the bulls for it. All of the 10 bulls used in the association have been meritoriously proven, four of them being Iowa proved sire winners. The bulls were selected with the central thought of getting a concentration of the blood of Dunwalke Dictator and Green Meadow Alert. The two most influential sires used were Charm of Rose Hill ($125) and Alert Prince of Rose Hill ($55). Sons of each have been used. "Charm" was line-bred top and bottom to Dunwalke Dictator; "*Alert Prince*" *was a maternal*

brother of "Charm" and a paternal grandson of Green Meadow Alert.

This bull ring was organized in 1941. Originally it was a six-man business venture; now there are five members. Later, when we consider the provings on these bulls, it will be of interest to remember that the dam-daughter comparisons were made in at least five different herds.

The fact is that the Bentley's had a breeding plan, and were using good bulls, *but the point I would like to bring out is the difference in results these bulls made in the Bentley herd, where the cows were made up of two cow families*, which they call the "E" family and the "B" family. The latter family, now comprising 14 milking females in the herd, all whose names begin with the letter "B," descends from Sweet Sheba's Baby, born in 1928, and one of the members of the original O. R. Bentley herd. Her daughter, Beauty of Suneslope, born in 1931, was Allan's first 4-H heifer. Suneslope's Charming Bloom, with a National record of 971 lbs. of fat on 2x in 365 days as a Jr4, is a member of this family. "Bloom" is a maternal sister to Suneslope's Perfection Bountie, one of the two Excellent cows in the herd, that was sold to Spruce Shadows Farm, Minneapolis, Minnesota.

The largest and most prepotent family, however, is the "E" family, descending from Linwood's Golden Eva, born in 1934, another one of Allan's club heifers, purchased for $50. There are presently 24 milking females in the herd, all with names beginning with "E." Twenty of the 26 class leaders are from this family. Linwood's Golden Eva freshened on three quarters after nearly bleeding to death when dehorned as a calf. She lived, however, to produce 4,500 lbs. of fat and to leave four daughters in the herd. Suneslope's Charming Elite, the other Excellent member of the herd, and a class leader with three records over 700 lbs. of fat, is the fourth generation in direct female line from "Golden Eva." The actual 305-day, 2x records in this "E" family include: Four daughters of "Eva" with 17 consecutive HIR and AR records averaging 500 lbs. of fat; seven granddaughters with 33 consecutive records averaging 519 lbs. of fat; 11 great granddaughters with 33 consecutive records averaging 502 lbs. of fat; seven great great granddaughters with 13 consecutive records averaging 526 lbs. of fat, and two great great great granddaughters with two records averaging 557 lbs. of fat.

Floyd Arnold, who has kept a close check and detailed records showing the effect of type and production of each bull in each herd, has made a very careful herd analysis for the Bentley herd. Each member of both the "E" and "B" families is charted under her respective sire. The sires' provings are given at the top (these include comparisons made in *all* the herds), with the average production of all records of every daughter of the "E" and "B" families given at the base of each chart. Through the courtesy of Floyd Arnold a modified version is herewith given of the chart for the famous "E" family. You will note that the production was in most cases higher than the average of the daughters of the respective sires. In presenting this unique and noteworthy proof of the value of cow families, due allowance must be made for any benefits of management and environment that might make the results seem more wonderful than they actually are. Offsetting this fact, however, it must be remembered that the Bentley cows are not pampered in any way. I was kidding Allan about the 971-lb. record of the "Bloom" cow.

"Of course *she* had a box stall!"

"No," Allan replied, "we don't have time for that."

ANALYSIS OF "E" FAMILY IN BENTLEY HERD

Sire:	BUSTER			LEADER			PRINCE			N. ALERT			SYLVESTER		
No. tested pairs	16 pairs			17 pairs			16 pairs			30 pairs			19 pairs		
	M	%	F	M	%	F	M	%	F	M	%	F	M	%	F
Av. of daughters	10076	4.7	474	9112	5.1	463	11118	4.8	528	8397	4.9	410	9663	5.0	483
Av. of dams	9688	4.6	446	8551	4.8	411	10335	4.8	494	7892	4.8	382	9487	4.5	430
Sire's proving	+388	+.1	+28	+561	+.3	+52	+783	.0	+34	+505	+.1	+28	+176	+.5	+53
Av. all records of "E" daus.	8968		463	10619		519	10791		514	10678		491	10745		543

Sire:	LADDIE			CHARM			GENE			COUNT			BUZZ		
No. tested pairs	20 pairs			26 pairs			18 pairs			7 pairs			12 pairs		
	M	%	F	M	%	F	M	%	F	M	%	F	M	%	F
Av. of daughters	8667	4.7	405	10628	4.9	524	9964	4.5	445	11727	4.7	555	8514	5.1	431
Av. of dams	8314	4.8	403	8666	4.9	425	8976	4.7	421	11024	4.8	524	8394	4.8	407
Sire's proving	+353	-.1	+2	+1962	.0	+89	+988	-.2	+24	+703	-.1	+31	+120	+.3	+24
Av. all records of "E" daus.	10434		515	12981		631	12324		546	12242		588	12823		593

SUNESLOPE'S SY ELMYRA (VG)

Class leader with 565 lbs. of fat, Jr2—365C—2x and 629 lbs. of fat, Sr4 — HIR — 305C — 2x. Fourth generation in direct female line from "Eva."

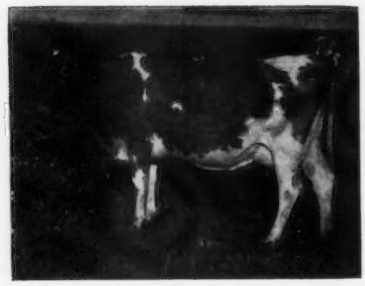

SUNESLOPE'S PERFECTION BRALEA (VG)

Class leader with 755 lbs. of fat, Sr3—HIR—365C—2x. She is a great granddaughter of Sweet Sheba's Baby, founder of the "B" family.

SUNESLOPE'S CHARMING ELEGANT (VG)

A great great granddaughter of "Old Eva." Another class leader with 629 lbs. of fat as a Sr2—HIR—365C—2x.

SUNESLOPE'S CHARMING ELITE (Excellent)

A great granddaughter of the "Old Eva" cow. A class leader with first three lactations averaging 742 lbs. of fat on 2x.

SUNESLOPE'S A. P. ELEANOR

A great granddaughter of "Old Eva." Sired by Alert Prince of Rose Hill, one of the influential sires. 13879—730—6yrs—HIR—365—2x.

As previously mentioned, "Charm" and "Prince," that were out of the same dam, Princetta of Rose Hill, were the two most important sires used. Further relationships existed between the sires: Laddie and N. Alert were by the same sire; the sire of Laddie and N. Alert was grandsire of Prince; Gene and Charm were by the same sire; N. Alert, Charm, and Gene had the same grandsire; and Sylvester, Buzz, and Masterful were sired by Prince.

To show the beautiful line-breeding pattern of sires with the Bentley cow families the pedigree of one of their home-bred bulls is given in table at left:

Evolution	N. Alert				
	A. P. Eleanor	Prince			
		Eleanor Lou	Leader		
			Eliza	Buster	
				"E"va	"B"etty

Suneslope's A. P. Eleanor's son, "Elliott," by "Charm," was also used.

Six "Charm" daughters from this family are class leaders: Suneslope's Charming Ember, D, Suneslope's Charming Elite, E, Suneslope's Charming Eva, VG, Suneslope's Charming Elegance, VG, Suneslope's Charming Elegant, VG, and Suneslope's Charming Elsa, VG, the last three full sisters out of Suneslope's A. P. Elva, a "Prince" daughter. "Prince" has one class leader daughter from this family, Suneslope's A. P. Eliva, and one class leader great granddaughter, Suneslope's Perfection Elect, VG, and a granddaughter, Suneslope's Gene's Elvira, that is from "Elva."

The Elmwood Herd

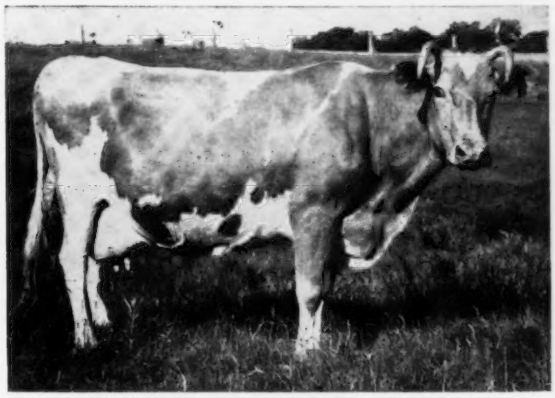

SUNBEAM'S ETTA OF ALVADEAN (VG)
Foundation cow of the Elmwood herd.
(Amateur snapshot at 11 years of age)

Another striking example of a great herd built around outstanding cow families is the Elmwood herd, owned by Arnold Pancratz, Dubuque, Iowa. Last year this remarkable herd completed one of the highest herd averages in the Guernsey breed: 30.1 cow years, 11872 lbs. of milk and 623.3 lbs. of fat.

Arnold Pancratz is a dairyman after my own heart. It is a pleasure to visit this herd and talk with this man who really loves his cows, and cares for them. These big, rugged cows at Elmwood are stabled in well-bedded tie stalls, and fed *quality roughage*. The grain ration is a simple one, and limited to 13 pounds per cow per day. Bran is fed liberally; molasses is poured on the hay. Leftover hay is promptly removed, and fresh hay is kept before them at all times. Corn silage is fed the year around, so long as the supply lasts. Mineralized salt is fed, and any grain and hay purchased comes from land that is in a good state of fertility. I wish here to personally recommend the Elmwood feeding practices. Here is proof of outstanding production under a wise system of feeding that guarantees great lifetime producers—the true goal of profitable dairying. One is impressed with the uniformity of production in this herd. Though there are several class leaders, there are no extremely high production records.

The breeding program here is very similar to the one followed in the other Iowa herd just described, namely, the intelligent selection of line-bred sires used on cow families

(Please turn to page 592)

Etta's Daughter

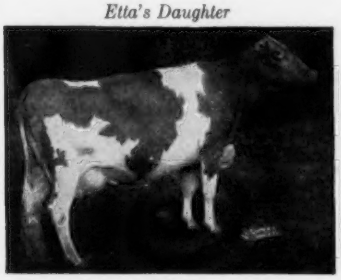

MASTER'S ETTA OF ALVADEAN
(Excellent)
11514—539—7yrs—HIR—365—3x. Senior and grand champion, best uddered cow and first produce of dam, All-Iowa Fair, 1948.

Etta's Granddaughter

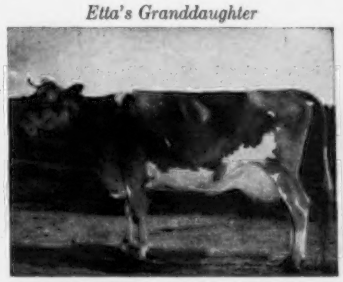

CHIEF'S ETTA OF ALVADEAN (VG)
14372—552—6yrs—HIR—3x
Winner of Iowa Meritorious Brood Cow Award. Reserve grand champion, All-Iowa Fair, 1946.

Etta's Great Granddaughter

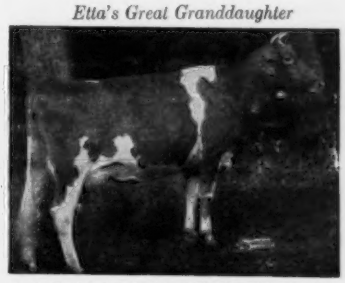

ELMWOOD GRANDEE'S ETTA (VG)
10990—501—Jr2—HIR—3x

The Glengeran Story

By

A. M. MacKay

IMP. OSCEOLA CLARA'S SLOGAN

Purchased as a calf in 1928, "Clara" had a profound and lasting effect on the Glengeran herd as the fountainhead of the "Clara" family.

For 30 years, the Glengeran farm name has been associated with Guernseys. Many, perhaps, associate it with the sire, Fairlawn Actor's Leader, because of the outstanding daughters of this sire bred at the farm and sold into top herds. Perhaps less well known is the story of the cow families developed, and the other good sires used that had a tremendous influence on the "Leader" daughters.

The Geran interest in dairying first developed at sea. While crossing the Atlantic in 1926, on a visit to Europe, Mr. and Mrs. Elmer Geran saw in "Country Life of America" a picture of the dairy barn owned by Miss Cadwalader at Wayne, Pennsylvania. Much impressed with its lines and simplicity they decided that they wanted a similar barn. Hence, they cabled a local carpenter to go to see it and to proceed to cut timber to build one.

When they arrived home on April 1, the Gerans went to see Miss Cadwalader's barn, and then proceeded to build one like it. Still in use today, with some changes, it has 20 stanchions with three box stalls on either side of a central alley at one end. The silos were added as Mr. Geran's idea.

At this time the Glengeran herd consisted of one grade Brown Swiss and one grade Jersey cow. They were kept for family milk only. However, with a new barn, expansion was in order. The arrival in the mail of a booklet describing Guernseys at Dunwalke Farms excited their interest. Accordingly, they went to Dunwalke the day before Thanksgiving, 1927, and purchased their first Guernseys, one bull and three cows.

At about this time the Gerans heard of and met Gordon Hall. Then living at Osceola Farm, Cranford, N. J., his sales and assistance to the Gerans had a tremendous influence on the herd. Among the first cows purchased from him were Imp. Bickleigh Squaw, 13258—612—GG; Imp. Lucille of the Baissieres, 11814—547—C; Imp. Flora II. of La Haize, 11200—502—F; Imp. Clara's Flo of King's Mills, 11776—556—A; Imp. De Garis's Candie's Fancy II; Imp. Osceola Duchess, and Imp. Lily II. of Chislehurst, 12201—604—A.

In 1928, Imp. Osceola Clara's Slogan was purchased from Mr. Hall, a purchase that was later to have a profound and lasting effect on the Glengeran herd as the fountainhead of the "Clara" or "C" family. She was a daughter of Imp. Honoria's Sequel Slogan, out of Clara's Floe 2nd of Maple Lodge, that goes back to Clara XVI. of Rouvets, the granddam of Imp. Hilltop Butterfat's Clara, the fountainhead of the Butterfats today. Purchased as a bred heifer, "Clara" was shown by Mrs. Geran at the 1929 Far Hills Guernsey Show. In his remarks after placing the class, Judge Charles L. Hill gave Mrs. Geran one of her early thrills by stating, "I don't know who Mrs. Geran is, but this is one of the best three-year-olds I have ever seen." In 1931, "Clara" won the aged cow class for Mrs. Geran at the same show. Then, in 1932, she was sold to Aldrich Farm for $2,500, leaving a daughter and granddaughter in the herd.

Also, in 1928, Imp. Osceola Duchess was purchased from Mr. Hall. She founded the "D" family at Glengeran. She was a daughter of Governor of Roussaillerie, out of Duchess of Rouge Rue. In 1932 she was grand champion of the New Jersey Guernsey Show, beating "Clara" that had been sold a few months previously.

A third foundation cow with a lasting influence was Dunwalke Blanchette's Maid, purchased from Dunwalke Farms. She was by Imp. Blanchette's

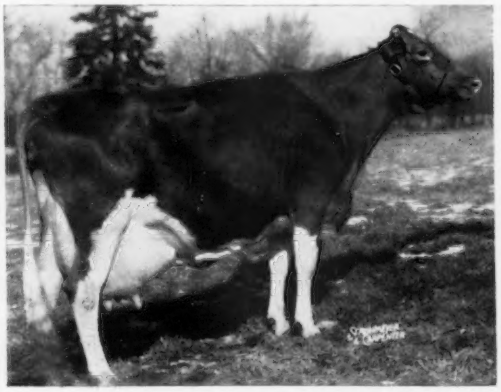

GLENGERAN DELORA

A daughter of Brian Boru King's Sybarite that did an outstanding job in the Glengeran herd in giving great size and scale, with high production. "Delora" made 20837 — 1012 — 6yrs — 365—3x.

Butterfat, out of Foremost's Maid. Today over 40 head in the "B" family at Glengeran trace directly to this cow.

Sires play a tremendously important part in the development of any herd. Mrs. Geran always tried to buy the best sire that she could afford. However, finances were a serious problem in the early years of the herd, as it was during the depression. Thus many purchases and sales were dictated by necessity rather than by better judgment. Also, the Certificate of Accreditation was lost in 1932. Many animals had to be sold for slaughter and no new females were ever added. All this, plus the stress put on milk production to pay the bills and the culling of low producers, had a part in the development of a great dairy herd.

Imp. Financier of Myrtle Place was one of the earliest sires. He was purchased from Mr. Hall in 1929, soon after arriving from the Island of Guernsey. After two years he was sold with four or five of his daughters to Douglaston Manor Farm. A son, Douglaston Lord Edred, out of Imp. Butter Girl of Millerton, was selected by Mr. Hall to follow in the Glengeran herd.

Hilltop Butterfat Governor was the next sire, selected as a calf at Hilltop Farm. He was by Imp. Primrose's Butterfat out of Imp. Golden Governess of Hilltop. His 18 AR daughters include: Glengeran Blanche, 12945—665—C; Honesty of Glengeran 2d, 13294—656—BB, and Glengeran Clarisse, 11788—606—6yrs—305C—2x. A son of "Governor," Glengeran Buttercup's Chief, out of Glengeran Buttercup, 14957—705—CC, followed. She was an Imp. Financier of Myrtle Place daughter out of Imp. Bickleigh Squaw, an original purchase. "Chief" had 36 daughters which average 9734—471 (305—2x ME). He was later sold to High Hollow Farm, Newton, N. J., and saw service at the New Jersey Artificial Breeding Centre.

Brian Boru King's Sybarite, that followed, did an outstanding job giving great size and scale, with high production. He was a son of Fra Mar Farm King out of Brian Boru Blue Bell's Edith, 12866—530—G—3x. Sybarite's 22 AR daughters include Glengeran Delora, 20837—1012—6yrs—365—3x; Franklin Lakes Bright Star, 18302—823—6yrs—365—3x, and Glengeran Butternut, 14584—704—Sr3—305C—3x.

The need for a new sire arose at about the time of the Fairlawn Sale held in 1946. Mrs. Geran was convinced that she wanted a "Levity" for her next sire. Accordingly, the day before the sale, she picked out two bulls that appealed to her in the catalog. On sale day her first choice sold for $700, and she was the contender. Toward the end of the sale came her second choice, more or less an ugly duckling, for which Mrs. Geran paid $285. Thus Fairlawn Actor's Leader came to Glengeran. His story is well known, the exceptional job he did at Glengeran; the sale of a half interest and a subsequent full interest to Woodacres Farms for $9,500; the production and show record of his daughters at Woodacres, and his sale for $9,500 to Castle Brook Farms where he is still breeding.

Hominy Hill Statesman was selected to breed to the "Leader" daughters. He was a son of Fairlawn Peerless Dictator out of Meadow-Gold Starlight, 12916—760—6yrs—365C—3x. Already he has 14 tested daughters, including Glengeran Statesman's Celia, *13915—*692—Sr3—305C—2x, and Glengeran S. Carrie, *18337—*922—Sr4—365C—2x.

The two present herd sires are Fairlawn Actor's Daylo, by Fairlawn Peerless Actor out of Fairlawn H. Forget-Me-Not, Excellent, 15848—673—5yrs—365C—3x, 15194—721—7yrs—365—3x, and Fairlawn K. Fortune, by Fairlawn H. Eastern King out of Fairlawn Actor's Linaria, Excellent, 15668—846—Sr3—365C—3x, 16277—903—Sr4—365C—3x.

The Glengeran herd today, about 119 head in all, is made up primarily of two families. The "C" family has

(Please turn to page 591)

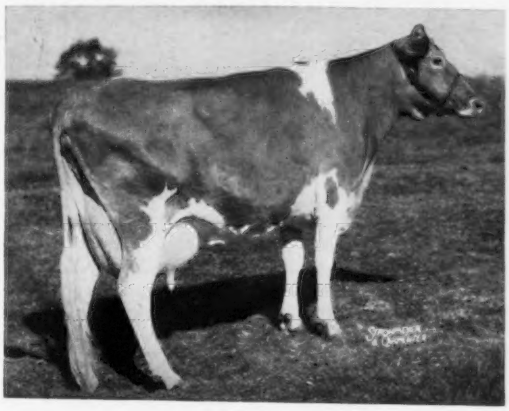

GLENGERAN LEADER'S PRIDE ROSE—Excellent

Highest producing daughter of Fairlawn Actor's Leader—20121 — 896 — 5yrs—365C—2x.

GLENGERAN LEADER'S BONNY—EXCELLENT

13173—605—Sr4—305—2x, a great granddaughter of Glengeran Blue Belle, out of Glengeran Bonny Belle, 10398—506—Jr4—305C—2x. "Bonny" sold for $3,000 in the Woodacres Dispersal, 1955.

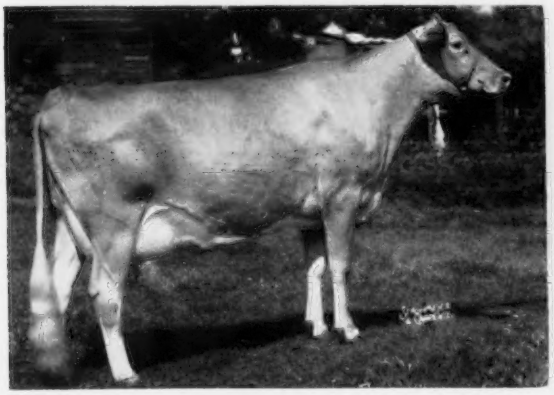

GLENGERAN LEADER'S BLUE RIBBON

12963—640—Jr2—365C—2x, granddaughter of Glengeran Blue Belle, head of the "B" family. Sold for $5,500 in the 1953 Guernsey Sale. She is a paternal sister to "Pride Rose" and "Bonny."

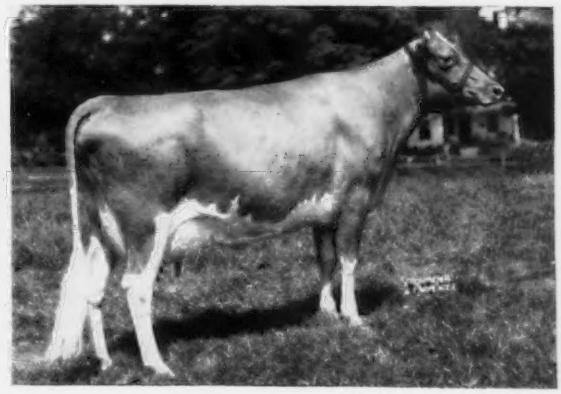

Fairs

Connecticut Guernsey Show

By Joseph Pendergast

The 10th Annual Connecticut Guernsey Show, held on August 9 at the Durham Fairgrounds, Durham, Conn., will go down in the annals of history as the greatest show of Guernsey cattle ever held in the state. It was truly a show that kept spectators on the edge of their seats until after the last class was judged. Mert Sowerby, manager of Woodacres Farm, Princeton, N. J., was the official judge. His placings and reasons for the entire show received many favorable comments from exhibitors and spectators alike. Four out-of-state herds, Fairlawn, Mulhocaway, Hanover Hill and Charlescote, along with most of the top herds in Connecticut, really made competition keen right to the finish. The continued success which this show has enjoyed year after year is due in no small way to the efforts of the officers and directors as well as the show committee. Members of this year's show committee were John Lyman, Jr., chairman, Victor Galgowski, William Chilcoat, Horace Lanute, Harry Norton, Edward Peppin, Gilbert Lassen, Harold Strickland and Joe Adams.

A feature of the Connecticut show each year is, of course, the awarding of beautiful trophies to the first prize winners and champions. Through the generosity of breeders in the state and commercial organizations it has been possible for the association to make these awards.

The show got under way with the junior classes. After somewhat of a disappointing show last year, the 4-H and FFA boys and girls came back stronger much to the satisfaction of everyone concerned. First blue ribbon winner was Robert Lester, Woodbury, with his junior calf, Gladview Izzy. H. E. Greenbacker, Meriden, had the first prize senior calf, Gladview Merit. The winner in the junior yearling class was Countess of Sunset Ridge, owned by Danny Perkins, Madison. This yearling was judged grand champion of the junior show, and in the senior yearling class Holly Farm Novilette, owned by Barbara Greenbacker, Meriden, was first and reserve champion.

In the fitting and showmanship class, Gil Farrington, Jr., South Willington, was first in the junior division, and Danny Perkins was first in the senior division. Both were winners of the Lanady Trophy donated by Harold Strickland. Other trophies awarded to winners in the junior show were donated by Richard Merritt, William Chilcoat, Tudor Holcomb and the Connecticut Guernsey Breeders' Association.

First class led out in the open show was the bull calf class. The first prize calf and junior champion was Mulhocaway Butterfat Dolphin, owned by L. B. Wescott, Mulhocaway Farm, Clinton, New Jersey. Gladview L. Chief, owned by Edmund S. Berke, Lakeville, was first prize junior yearling, and in the senior yearling bull class Chedco King James, owned by Gilbert Farrington, South Willington, and Herman Weingart and Sons, Lebanon, was first. Harold Strickland, Rockfall, was first in the two-year-old bull class with Open Hearth Faith's Royal. The senior and grand champion bull was Mulhocaway Butterfat Goliath, shown by Ralph and Charles Tryon, South Glastonbury, a bull that has developed into a large outstanding three-year-old.

There were 25 outstanding junior and senior heifer calves. Nyala King's Bluette, shown by F. T. Bedford, Greens Farms, a junior calf with balance and quality, took the blue ribbon. In the senior calf class, first was Fairlawn Actor's Memento, exhibited by A. M. Sonnabend, Fairlawn Farm, Millis, Massachusetts. This outstanding calf was judged the best heifer calf in the show. In the junior and senior yearling classes there were a lot of good heifers all the way down the line. First prize junior yearling was Deep Lake F. Margery, shown by Samuel Berke, Deep Lake Farm, Lakeville. It was a repeat performance for Wilgorlan Farms Claret, that was also first prize senior yearling and junior champion in the Essex County Spring Show. She was exhibited by F. W. McCann and J. E. Adams, Golden Harvest Farm, Bridgewater. With so many good young things shown it was reasonable to expect that the junior get of sire class would include some top junior gets. The get of Fairlawn Glory's Prince, shown by A. M. Sonnabend, with size, stretch, dairyness and uniformity, placed first.

The depth of quality in the mature female classes was equally as good as in the younger classes. In the class for two-year-old cows not yet freshened, first went to Golden Harvest C Nora, shown by F. W. McCann and J. E. Adams. In the two-year-old class in milk, the blue ribbon went to Mulhocaway Lovely Tribute, shown by L. B. Wescott.

When the time came to lead in the three-year-olds there was much speculation as to how this class would line up, and once the animals were in the ring it was truly a class to see. Looking her best was Bayville Maxprint Bubblemist, purchased by Deep Lake Farm in the 1956 Convention Sale from Bayville Farm. She had what it took to head this class, over some other outstanding cows that included Ashton Keynes Primo's Julia, Adell Farm Actress F. Dawn, Golden Harvest Monarchs Coleen and Nyala Anton's Indigo.

F. W. McCann and J. E. Adams had the first prize four-year-old, Golden Harvest Monarch Lillian, in a class that had several other very nice four-year-olds, Adell Farm Stella's F. Charity, Adell Farm Lena's Bertha and Fairlawn K. Iris.

As usual, the aged cow class brought out a number of good ones. Fairlawn Actor's Linaria, shown by A. M. Sonnabend, with her tremendous scale, quality, depth of body and smoothness, had the number one spot over the cow that beat her at the Essex County Show, Fairlawn K. Muriel.

The five first prize winners were led in for the senior championship and were an outstanding group. The Deep Lake three-year-old, Bayville Max-

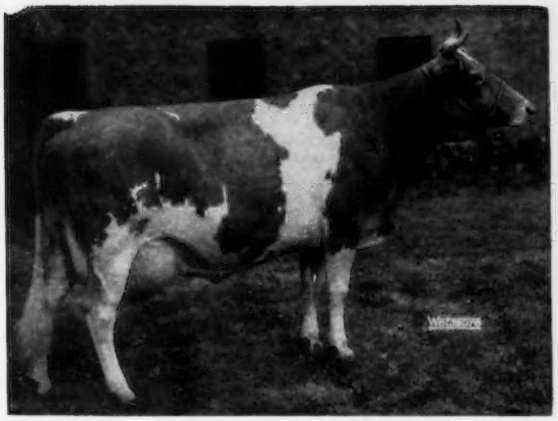

Q. O. Golden Helma, senior and grand champion female at the Illinois State Fair, owned by Delbert H. Kingston and Sons, Cary, Ill.

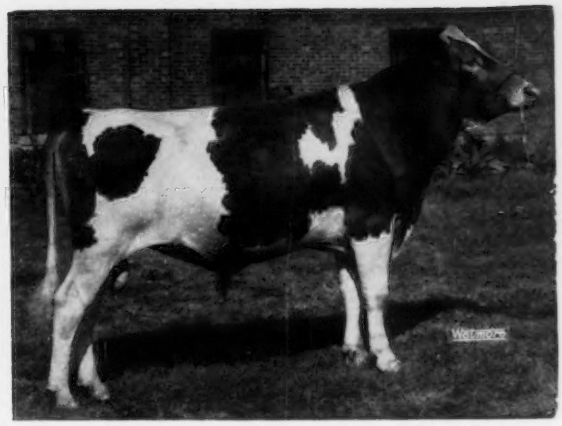

Roes-MOR Rose Gregory, junior champion bull at the Illinois State Fair, owned by Roeschley Brothers, Flanagan, and Roy and Donald Campbell, Emden, Ill.

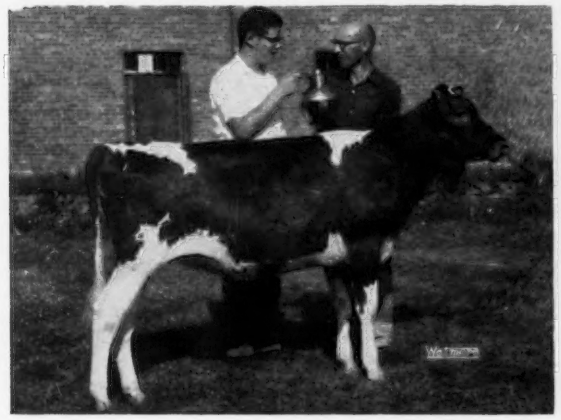

Ger-Gar T. C. Susie, junior champion female of the Illinois Junior Show, owned by Ralph C. Walters, Monmouth, Ill., who is shown holding the P. D. C. A Sale Trophy.

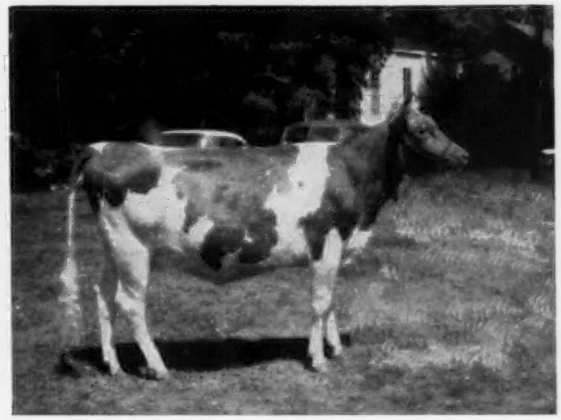

Wilgorlan Farms Claret, junior champion female at the Connecticut Guernsey Show, owned by F. W. McCann and J. E. Adams, Bridgewater, Conn. (Snapshot)

print Bubblemist, was selected senior and grand champion, with reserve going to Fairlawn Actor's Linaria.

With the quality of animals shown in the open classes, the group classes were particularly interesting to watch. The four daughters of the "Flash" bull at Deep Lake Farm, all carrying beautiful udders, won the dairy herd class. Golden Harvest had the first prize best three females, and Fairlawn, showing Fairlawn H. Eastern King daughters, won the senior get of sire class. Hanover Hill placed first in the produce of dam class with a great pair of cows, daughters of Farvue Thunderbolt's Mary.

Several of the top cows were led out for the best udder class, first going to a "Flash" daughter, Adell Farm Stella's F. Charity, shown by John J. Desmond, Lakeville, placing over two other grand uddered cows, Fairlawn K. Iris, owned by Richard Saltonstall, Charlescote Farm, Sherborn, Mass., and the grand champion cow, Bayville Maxprint Bubblemist.

Following is a list of awards:

SENIOR AND GRAND CHAMPION BULL

Mulhocaway Butterfat Goliath, Ralph and Charles Tryon, South Glastonbury.

JUNIOR CHAMPION BULL

Mulhocaway Butterfat Dolphin, L. B. Wescott, Clinton, N. J.

SENIOR AND GRAND CHAMPION FEMALE

Bayville Maxprint Bubblemist, Samuel Berke, Lakeville.

RESERVE CHAMPION FEMALE

Fairlawn Actor's Linaria, A. M. Sonnabend, Millis, Mass.

JUNIOR CHAMPION FEMALE

Wilgorlan Farms Claret, F. W. McCann and J. E. Adams, Bridgewater.

BULL CALF, UNDER 1 YEAR

1, Mulhocaway Butterfat Dolphin, L. B. Wescott; 2, Deep Lake F. Beacon, Samuel Berke; 3, Nyala Beda's Phylliston, F. T. Bedford, Greens Farms.

BULL, 1 YEAR AND UNDER 18 MONTHS

1, Gladview L. Chief, Edmund S. Berke, Lakeville; 2, Forges Hardwick Ranger, Coe Brothers, Durham.

BULL, 18 MONTHS AND UNDER 2 YEARS

1, Chedco King James, Gilbert Farrington, South Willington, and Herman Weingart and Sons, Lebanon.

BULL, 2 YEARS OLD

1, Open Hearth Faith's Royal, Harold Strickland, Rockfall; 2, Mulhocaway Butterfat Primate, David Sibbald, Newington; 3, Bethway Farms Marshall, Richard H. Merritt, Farmington.

AGED BULL

1, Mulhocaway Butterfat Goliath, Ralph and Charles Tryon; 2, Willowby's Bonnie's Gallant, Linus Strickland, Rockfall.

HEIFER CALF, UNDER 6 MONTHS

1, Nyala King's Bluette, F. T. Bedford; 2, Fairlawn K. Morninglory, A. M. Sonnabend; 3, Tryon Farm G. Pet, Ralph and Charles Tryon.

HEIFER CALF, 6 MONTHS AND UNDER 12

1, Fairlawn Actor's Memento, A. M. Sonnabend; 2, Pineholm Cordelia, Leonard Halliwell, Litchfield; 3, Golden Harvest C Donna, F. W. McCann and J. E. Adams.

HEIFER, 1 YEAR AND UNDER 18 MONTHS

1, Deep Lake F. Margery, Samuel Berke; 2, Fairlawn Prince's Remembrance, A. M. Sonnabend; 3, Nyala Kings Beth, F. T. Bedford.

HEIFER, 18 MONTHS AND UNDER 2 YEARS

1, Wilgorlan Farms Claret, F. W. McCann and J. E. Adams; 2, Mulhocaway Butterfat Viola, L. B. Wescott; 3, Fairlawn Prince's Gaylight, A. M. Sonnabend.

COW, 2 YEARS AND UNDER 3
(Not In Milk)

1, Golden Harvest C Nora, F. W. McCann and J. E. Adams; 2, Deep Lake O. Teresa, Samuel Berke; 3, Locust Grove M. Jill, A. M. Sonnabend.

COW, 2 YEARS AND UNDER 3
(In Milk)

1, Mulhocaway Lovely Tribute, L. B. Wescott; 2, Hanover Hill G. Georgeos, H. I. Christal, Yorktown Heights, N. Y.; 3, Adell Farm Nightingale F. Doris, F. T. Bedford.

COW, 3 YEARS AND UNDER 4

1, Bayville Maxprint Bubblemist, Samuel Berke; 2, Ashton Keynes Primo's Julia, H. I. Christal; 3, Adell Farm Actress F. Dawn, Samuel Berke.

COW, 4 YEARS AND UNDER 5

1, Golden Harvest Monarch Lillian, F. W. McCann and J. E. Adams; 2, Adell Farm Stella's F. Charity, John J. Desmond, Lakeville; 3, Adell Farm Lena's Bertha, Samuel Berke.

AGED COW

1, Fairlawn Actor's Linaria, A. M. Sonnabend; 2, Fairlawn K. Muriel, A. M. Sonnabend; 3, Hickrill Country Maria, H. I. Christal.

BEST UDDERED COW

1, Adell Farm Stella's F. Charity, John J. Desmond; 2, Fairlawn K. Iris, Richard Saltonstall, Sherborn, Mass.; 3, Bayville Maxprint Bubblemist, Samuel Berke.

JUNIOR GET OF SIRE

1, A. M. Sonnabend on get of Fairlawn Glory's Prince; 2, L. B. Wescott on get of Mulhocaway Beauty Butterfat; 3, Samuel Berke on get of Fritzlyn Jeannette's Flash.

GET OF SIRE

1, A. M. Sonnabend on get of Fairlawn H. Eastern King; 2, Samuel Berke on get of Fritzlyn Jeanette's Flash; 3, F. W. McCann and J. E. Adams on get of McDonald Farms P. Monarch.

PRODUCE OF DAM

1, H. I. Christal on produce of Farvue Thunderbolt's Mary; 2, A. M. Sonnabend on produce of Riegeldale King's Ladyship; 3, F. T. Bedford on produce of Fairlawn Actor's Indigo.

BEST THREE FEMALES

1, Entry, F. W. McCann and J. E. Adams; 2, Entry, L. B. Wescott, 3, Entry, Leonard Halliwell.

DAIRY HERD

1, Entry, Samuel Berke; 2, Entry, H. I. Christal; 3, Entry, A. M. Sonnabend.

JUNIOR SHOW

GRAND CHAMPION FEMALE

Countess of Sunset Ridge, Danny Perkins, Madison.

RESERVE CHAMPION FEMALE

Holly Farm Novilette, Barbara Greenbacker, Meriden.

HEIFER CALF, UNDER 6 MONTHS

1, Gladview Izzy, Robert Lester, Woodbury; 2, Greenview Royal Susie-Q, H. E. Greenbacker, Meriden; 3, Hillview Faith, Edward Coe, Durham.

HEIFER CALF, 6 MONTHS AND UNDER 12

1, Gladview Merit, H. E. Greenbacker; 2, Pine Vista Baron's Donna, Robert Farrington, South Willington; 3, Greenview Buttercup, Betsey Greenbacker, Meriden.

HEIFER, 1 YEAR AND UNDER 18 MONTHS

1, Countess of Sunset Ridge, Danny Perkins; 2, Pineholm Pansy, Charles Schreier, Amston; 3, Tryon Farm A. Karen, Judith W. Merritt, Farmington.

HEIFER, 18 MONTHS AND UNDER 2 YEARS

1, Holly Farm Novilette, Barbara Greenbacker; 2, Schreier Farm Evelyn, Charles Schreier; 3, Woodhill Princess Valreen, Gilbert Farrington, Jr., South Willington.

FITTING AND SHOWMANSHIP

Under 14 years—Gilbert Farrington, Jr.
14 and over—Danny Perkins.

Illinois State Fair

BY M. L. DAWDY

THE major Guernsey shows of the Mid-West were started off again this year with the Illinois State Fair at Springfield on August 14. The 185 head shown were placed by K. C. Sly, Cortland, N. Y., who, with cooperation from the exhibitors in getting the classes out, was able to finish the show in the Coliseum, a welcome change to everyone. The entire show was presented by Illinois exhibitors, in fact, hardly more than a half dozen animals were not eligible for the special Land of Lincoln money for which the rules stipulate they must be bred and maintained in the state. The limitation of two entries per class by an exhibitor reduced the total numbers somewhat due to such rule limiting the group classes, especially the junior get of sire. Generally conceded as the outstanding class of the show in depth was the class of 22 two-year-old cows, and the two-year-old bull class was likewise of good quality.

The 18 blue ribbons were divided among nine exhibitors with 16 different exhibitors figuring in the first three places. Five blues went to Delbert H. Kingston and Sons, Cary; three each to Roeschley Brothers, Flanagan, and J. M. Dennis, Amboy; two to the John Plain Farm, Inc., Cary, and one each to Marilyn Jenner, Ridge Farm, E. B. Henslee, Henslee Farms, Arlington Heights, John Ostrodka, Sandoval, W. H. Odlum, Rosewood Farm, Roselle, and J. D. Milliken, Princeton.

Senior and grand champion bull was McDonald Farms Rival Viking, the first prize two-year-old shown by the John Plain Farm, Inc. Junior champion bull was Roes-MOR Rose Gregory, the first place senior yearling shown by Roeschley Brothers and Roy and Donald Campbell. This same bull was also selected as the grand champion bull for the Land of Lincoln award for eligible Illinois bred and maintained animals. Delbert H. Kingston and Sons, Cary, exhibited the senior and grand champion female, Q. O. Golden Helma, the first prize four-four-year-old, while the purple for junior champion female went to J. D. Milliken, Princeton, on the first place senior yearling, Dot-Mar Tony Agnes. In the district herd class, five district herds were shown, first place going to District 2 (Northern Illinois), followed by District 4 (North Central), District 5 (East Central), District 3 (Illinois Valley) and District 6 (Western Illinois).

Following is a list of awards:

SENIOR AND GRAND CHAMPION BULL

McDonald Farms Rival Viking, John Plain Farm, Inc., Cary.

SENIOR CHAMPION BULL
(Land of Lincoln)

Curtiss Candy Fay Jeweler, Walter J. Rankin, Lincoln.

JUNIOR CHAMPION BULL

(Also Junior and Grand Champion Bull—Land of Lincoln)

Roes-MOR Rose Gregory, Roeschley Brothers, Flanagan, and Roy and Donald Campbell, Emden.

SENIOR AND GRAND CHAMPION FEMALE

(Also Senior and Grand Champion Female—Land of Lincoln)

Q. O. Golden Helma, Delbert H. Kingston and Sons, Cary.

JUNIOR CHAMPION FEMALE

(Also Junior Champion Female—Land of Lincoln)

Dot-Mar Tony Agnes, J. D. Milliken, Princeton.

BULL CALF, 4 MONTHS AND UNDER 12

1, Margendell Supreme Leader, Delbert H. Kingston and Sons; 2, Ger Gar T. C. Lonnie, Garold L. Kepple, Tremont; 3, John Plain Viking's Bud, John Plain Farm, Inc.

BULL, 1 YEAR AND UNDER 18 MONTHS

1, Roes-MOR Rose Dapper, Roeschley Brothers; 2, Vermilion Heir's Crescent Lad, D. W. Rozene and Son, Sullivan; 3, Vermilion Supreme Alert, Marilyn J. Jenner, Ridge Farm.

BULL, 18 MONTHS AND UNDER 2 YEARS

1, Roes-MOR Rose Gregory, Roeschley Brothers and Roy and Donald Campbell; 2, Henslee Farms Oberland Ace, Henslee Farms, Arlington Heights; 3, Dennis Farm Fore Julius, Roy Breeze and Sons, Lee.

BULL, 2 YEARS AND UNDER 3

1, McDonald Farms Rival Viking, John Plain Farm, Inc.; 2, Curtiss Candy Fay Jeweler, Walter J. Rankin; 3, Normandy Prospector, Roeschley Brothers and James V. Keeley, Fairbury.

BULL, 3 YEARS AND OVER

1, Ostrodka's Glamour Judge, John Ostrodka, Sandoval; 2, Lyrene Favorite's Wonder, John Plain Farm, Inc.; 3, Curtiss Candy Loyal Lad, Dale Dornblaser, Hume.

HEIFER CALF, 4 MONTHS AND UNDER 12

1, Dennis Farm Jolly Josephine, J. M. Dennis, Amboy; 2, Rosewood O. Joyful, Rosewood Farms, Roselle; 3, Dennis Farm Jolly Judith, J. M. Dennis.

HEIFER, 1 YEAR AND UNDER 18 MONTHS

1, Vermilion Supreme's Marie, Marilyn J. Jenner; 2, Roes-MOR Rose Dixie, Roeschley Brothers; 3, Margendell Marie Joanie, Delbert H. Kingston and Sons.

HEIFER, 18 MONTHS AND UNDER 2 YEARS
(Not In Milk)

1, Dot-Mar Tony Agnes, J. D. Milliken; 2, Henslee Farms O. Dairymaid, Henslee Farms; 3, Dot-Mar Tony Sherry, J. D. Milliken.

COW, 2 YEARS AND UNDER 3

1, Rosewood Princess Eilene, Rosewood Farms; 2, Henslee Farms O. Bride, Henslee Farms; 3, Del's Ivan Iris, Roeschley Brothers.

COW, 3 YEARS AND UNDER 4

1, Curtiss Candy Loyal Blossom, Delbert H. Kingston and Sons; 2, Henslee Farms K. Naomi, Henslee Farms; 3, Quincy Gaylark's Dolly, Mary Foster, Washington.

COW, 4 YEARS AND UNDER 5

1, Q. O. Golden Helma, Delbert H. Kingston and Sons; 2, Welcome In Clara Rose, Henslee Farms; 3, Dennis Farm Fore Della, J. M. Dennis.

COW, 5 YEARS AND OVER

1, Freda of Frey Orchards, John Plain Farm, Inc.; 2, Curtiss Candy Proud Quadrant, Delbert H. Kingston and Sons; 3, Roes-MOR Flame's Lady Fair, Roeschley Brothers.

COW, IN MILK

1, Curtiss Candy Loyal Blossom, Delbert H. Kingston and Sons; 2, Maple Lane Supreme's Betina, Gertrude McNaught, Elgin; 3, Freda of Frey Orchards, John Plain Farm, Inc.

JUNIOR GET OF SIRE

1, Roeschley Brothers on get of Alert of Ernray's Rose; 2, Henslee Farms on get of Welcome In Clara's Oberland; 3, Garold L. Kepple on get of Curtiss Candy Tommy Curtiss.

SENIOR GET OF SIRE

1, Henslee Farms on get of Welcome In Clara's Oberland; 2, J. M. Dennis on get of McDonald Farms Fore Lad; 3, Delbert H. Kingston and Sons on get of Curtiss Candy Loyal Curtiss.

PRODUCE OF DAM

1, J. M. Dennis on produce of Dennis Farms Prediction Jewel; 2, Henslee Farms on produce of Henslee Farms G. Nona; 3, Roeschley Brothers on produce of Roes-MOR Rose's Dimple.

BEST THREE FEMALES

1, Entry, J. M. Dennis; 2, Entry, Henslee Farms; 3, Entry, Roeschley Brothers.

DAIRY HERD

1, Entry, Delbert H. Kingston and Sons; 2, Entry, Gertrude McNaught; 3, Entry, Henslee Farms.

DISTRICT HERD

1, District 2, Northern Illinois; 2, District 4, North Central Illinois; 3, District 5, East Central Illinois.

Illinois Junior Show

THE junior show consisted of 72 head, placed the day preceding the open show by Prof. E. E. Ormiston of the University of Illinois. Senior and grand championship honors went to Dennis Farm Fore Julie, last year's first place senior yearling, shown by Kathleen Dennis, Amboy. Reserve senior and grand championship went to Daffy Buttercup, shown by Larry Mohr, Normal. Ralph C. Walters, Monmouth, had the junior champion in Ger-Gar T. C. Susie, the first place senior heifer calf, and the reserve junior champion was Ernray's Levity Joan, the first place senior yearling of Willis Laesch, Normal.

The junior champion, Ger-Gar T. C. Susie, won for her owner, Ralph Walters, the first awarding of a trophy, made available by the consignors to the annual Illinois PDCA Sale, through the Illinois Guernsey Breeders' Association. The trophy, a copper Guernsey jug, is presented to the highest placing calf in the senior calf class, providing the calf is in the first three places, and had been purchased in the Illinois PDCA Junior Sale the preceding February. The calf which won Ralph his trophy was consigned to that sale by Garold L. Kepple, Tremont.

Following is a list of awards:

SENIOR AND GRAND CHAMPION FEMALE

Dennis Farm Fore Julie, Kathleen Dennis, Amboy.

RESERVE SENIOR AND GRAND CHAMPION FEMALE

Daffy Buttercup, Larry Mohr, Normal.

JUNIOR CHAMPION FEMALE

Ger-Gar T. C. Susie, Ralph C. Walters, Monmouth.

RESERVE JUNIOR CHAMPION FEMALE

Ernray's Levity Joan, Willis Laesch, Normal.

HEIFER CALF, UNDER 6 MONTHS

1, Bar Mac Ruth Karen, Mary Louise Bernard, Canton; 2, Dornblaser Farm Sharon Ann, Dale Dornblaser, Hume; 3, Lakewood Dimple Daisy, Larry Mohr.

HEIFER CALF, 6 MONTHS AND UNDER 12

1, Ger-Gar T. C. Susie, Ralph C. Walters; 2, Margendell Le Desire, Tommy Kingston, Cary; 3, Senator Curtiss Golden Marie, Ronnie Wilson, Lincoln.

HEIFER, 1 YEAR AND UNDER 18 MONTHS

1, Roes-MOR Rose Betsey, David Zimmer, Emden; 2, Park Lawn Alice Kay, Willis Laesch; 3, Maple Lane V Belle, Dale Schultz, Peoria.

HEIFER, 18 MONTHS AND UNDER 2 YEARS

1, Ernray's Levity Joan, Willis Laesch; 2, Violet E. Honey, Earl Hesterberg, Gifford; 3, Evergreen Haven's Ruthie, David Kaeb, Bloomington.

COW, 2 YEARS AND UNDER 3

1, Dennis Farm Fore Julie, Kathleen Dennis; 2, Ostrodka's Major Velma, Geraldine Willer, Quincy; 3, Schultz's Levity Marie, Dale Schultz.

COW, 3 YEARS AND OVER

1, Daffy Buttercup, Larry Mohr; 2, Grandview Foreman's Gladys, Richard Hinthorn, Bloomington; 3, Kepple Acres Julie, Lonnie Kepple, Farmington.

Evergreen Guernsey Classic

BY ELMER J. MEADOWS

THE 11th Annual Evergreen Guernsey Classic was held at Mount Vernon, Wash., on August 3, the day following the Washington Invitational Sale, which averaged $1,091.13.

One hundred thirty-seven animals were shown before Judge John Merryman, Sparks, Maryland. Mr. Merryman did a most satisfactory job from both an exhibitor and spectator standpoint. He handled the ring very well and placed the cattle so everyone could tell just what he was thinking. His reasons were appreciated for their brevity and explanation of how he had arrived at his final placings.

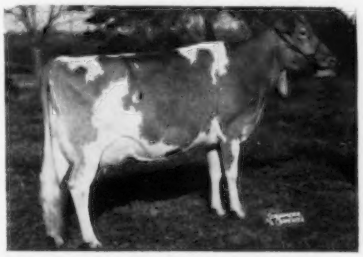

Crocket Prairie Master's Molly, senior and grand champion female at the Evergreen Guernsey Classic, owned by Western Glow Farms, Inc., Bow, Wash.

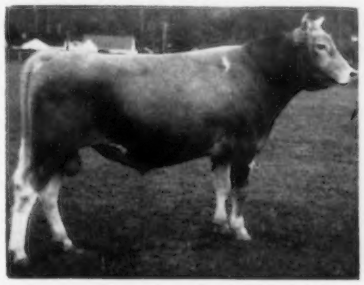

Golden Terry Conquest, junior and reserve grand champion bull at the Evergreen Classic, owned by Fred Rehm, Lynden, Wash.

The showing of bulls was small, but Judge Merryman found the three-year-old, Wyno Fore Brigand, owned by Charles A. Damon, Far West Farm, Bow, much to his liking, and named him senior and grand champion. He is by McDonald Farms Foremost Prediction and out of Coldspring's B. R. Bountiful. Junior and reserve championship was placed on the first place senior yearling, Golden Terra Conquest, owned by Fred Rehm, Lynden. He is by Argilla Conquest and out of Golden Terra Luck Constance. The junior yearling class was headed by Chukluck Maid's Magician, owned by Valley Gem Farms, Arlington. Graysmarsh Farm, owned by W. G. Reed and Lester J. Lancaster, Sequim, won the calf class with Graysmarsh Madman.

There was a total of 78 producing cows exhibited; the classes were all strong down to the last place animal. The four-year-old class produced the senior and grand champion, Crocket Prairie Master's Molly, owned by Western Glow Farms, Inc., Bow. Mr. Merryman stated she was almost faultless only he would like her to be a little larger. "Molly" is by Cedarcroft Master's Leader and out of Cedarcroft Molly. She is making about 800 lbs. of fat this year on 2x milking. Reserve grand championship went to the first place three-year-old, Idacrest B. Actress, which Atherton W. Hobler, Woodacres Farm, Princeton, N. J., purchased in the sale the day before. "Actress" was just fresh and officially classified Excellent the week before. She is by Nyala Ermine's Bonanza and out of Idacrest Lady Anita.

Western Glow Farms, Inc., won the aged cow class with Western Glow F. Muriel, that is by Coldspring's B. R. Forcaster and out of Western Glow Merry An. In the very strong two-year-old class, in milk, Anson B. Smith, Columbus, Ohio, headed the class with his purchase in the Washington Invitational Sale, Chukluck Milady, that is by Flying Horse Rosemary's Promise and out of Chukluck Max's Lady. The unfreshened two-year-old class was won by L. W. Power, Burlington, on Chukluck Nifty Promise.

Far West D. Nora, owned by Charles A. Damon, won the senior yearling class and junior championship. Judge Merryman stated she was one of the most outstanding yearlings he had seen this year. She is by Wandamere Phyllis Developer and out of Golden Charm Noranda. Graysmarsh Farm won the calf and junior yearling clasess

with Graysmarsh Noble Flitter and Graysmarsh Noble Minute, respectively. Both are by Lake Louise King's Nobleman.

Graysmarsh Farm Headed the junior get of sire class with animals sired by Lake Louise King's Nobleman, and L. W. Power and sons, Ronald and Jack, won the senior get on cows sired by Bonnibell Noble's Royal. The produce of dam class was headed by Western Glow Farms, Inc., on the produce of Cedarcroft Molly. It consisted of the grand champion cow and her maternal sister.

The breeders in Skagit County are to be congratulated upon such a fine show. Everyone helped to make it one of the best in the West. L. W. Power was chairman of the show committee, and John Sargent, County Extension Agent in Mount Vernon, helped with many of the details.

Following is a list of awards:

SENIOR AND GRAND CHAMPION BULL
Wyno Fore Brigand, Charles A. Damon, Bow.

JUNIOR AND RESERVE GRAND CHAMPION BULL
Golden Terra Conquest, Fred Rehm, Lynden.

SENIOR AND GRAND CHAMPION FEMALE
Crocket Prairie Master's Molly, Western Glow Farms, Inc., Bow.

RESERVE GRAND CHAMPION FEMALE
Idacrest B. Actress, Atherton W. Hobler, Princeton, N. J.

JUNIOR CHAMPION FEMALE
Far West D. Nora, Charles A. Damon.

BULL CALF, UNDER 1 YEAR
1, Graysmarsh Madman, W. G. Reed and Lester J. Lancaster, Sequim; 2, Riverview Prince Ivanhoe, George M. Dynes, Mount Vernon; 3, Fer-Manor Judgernant, Elmer Norgaard, East Stanwood.

BULL, 1 YEAR AND UNDER 18 MONTHS
1, Chukluck Maid's Magician, Valley Gem Farms, Arlington; 2, Brockwell Marymost Bond, H. V. Ekstran, Bow; 3, Graysmarsh Lumberjack, W. G. Reed and Lester J. Lancaster and Kenneth C. Price, Port Orchard.

BULL, 18 MONTHS AND UNDER 2 YEARS
1, Golden Terra Conquest, Fred Rehm; 2, Brockwell P. D. Fellman, Henry Weidenbach, Oak Harbor; 3, Riverview Malita's Promise, George M. Dynes.

MATURE BULLS
1, Wyno Fore Brigand, Charles A. Damon; 2, Riverview Cherub's Cascade, George M. Dynes; 3, Riverview Cherub's Master, Valley Gem Farms and George M. Dynes.

HEIFER CALF, UNDER 1 YEAR
1, Graysmarsh Noble Flitter, W. G. Reed and Lester J. Lancaster; 2, Riverview Cascade's Darling, George M. Dynes; 3, Graysmarsh Noble Pandy, W. G. Reed and Lester J. Lancaster.

HEIFER, 1 YEAR AND UNDER 18 MONTHS
1, Graysmarsh Noble Minute, W. G. Reed and Lester J. Lancaster; 2, Sa Rosa Nadine, Robert Vander Pol, Oak Harbor; 3, Meadowmist Star's Joyful, W. D. Wills, Burlington.

HEIFER, 18 MONTHS AND UNDER 2 YEARS
1, Far West D. Nora, Charles A. Damon; 2, River Road Hollistar's Dainty, James P. Olson, Mount Vernon; 3, River Road Hollistar's Gwen, James P. Olson.

COW, 2 YEARS AND UNDER 3
(Not In Milk)
1, Chukluck Nifty Promise, L. W. Power, Burlington; 2, Chukluck Miss Nancy, L. W. Power; 3, Western Glow Lovely Melinda, Western Glow Farms, Inc.

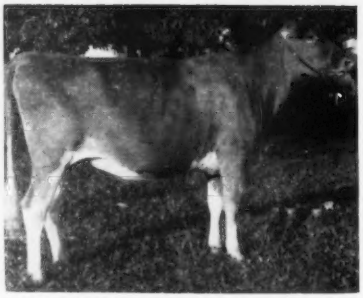

Far West D. Nora, junior champion female at the Evergreen Classic, owned by Charles A. Damon, Bow, Wash.

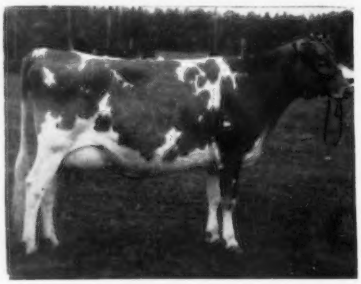

Idacrest B. Actress, reserve grand champion female at the Evergreen Guernsey Classic, owned by Atherton W. Hobler, Princeton, N. J.

COW, 2 YEARS AND UNDER 3
(In Milk)
1, Chukluck Milady, Anson B. Smith, Columbus, Ohio; 2, Meadowmarsh May Rose Honey, Cecil White, Mount Vernon; 3, Far West D. Phyllis, Henry I. Christal, Yorktown Heights, N. Y.

COW, 3 YEARS AND UNDER 4
1, Idacrest B. Actress, Atherton W. Hobler; 2, Prestdale Royal R. Alysium, Atherton W. Hobler; 3, Strait's View Doris, Henry Weidenbach.

COW, 4 YEARS AND UNDER 5
1, Crocket Prairie Master's Molly, Western Glow Farms, Inc.; 2, Chukluck Red Rose, L. W. Power; 3, Noelbrook Donora, W. G. Reed and Lester J. Lancaster.

COW, 5 YEARS AND OVER
1, Western Glow F. Muriel, Western Glow Farms, Inc.; 2, Rosalayn Connie May, Western Glow Farms, Inc.; 3, Westlynn Dolly Dimple, W. M. Camp, Franklin, Va.

JUNIOR GET OF SIRE
1, W. G. Reed and Lester J. Lancaster on get of Lake Louise King's Nobleman; 2, Western Glow Farms, Inc. and H. V. Ekstran on get of Western Glow Marymost; 3, George M. Dynes on get of Riverview Cherub's Cascade.

SENIOR GET OF SIRE
1, L. W. Power and Sons on get of Bonnibell Noble's Royal; 2, W. G. Reed and Lester J. Lancaster, Western Glow Farms, Inc. and H. V. Ekstran on get of Coldspring's B. R. Forcaster; 3, George M. Dynes on get of Riverview Cherub's Cascade.

PRODUCE OF DAM
1, Western Glow Farms, Inc. on produce of Cedarcroft Molly; 2, Ronald and Jack Power, Burlington, on produce of Chukluck Maid; 3, George M. Dynes on produce of Riverview General's Mindella.

SHOWMANSHIP AND FITTING
(Junior Class)
1, Pat Lancaster, Sequim; 2, Peggy Lancaster, Sequim; 3, Jay Lancaster, Sequim.

Rusk County, Wis., Parish Show

Ladysmith, Wis., July 27

JUDGE: James Crowley, University of Wisconsin, Madison, Wis.

EXHIBITORS: Harold Clausen, Bruce; George, Gerald and Roland Coggins, Ladysmith; Tom Heath, Tony; Frank Kesan, Jr.; Clarence, Donna, Frank and Myrna Leonhard, Tony, and Clinton and Dennis Nelson, Glen Flora.

SENIOR AND GRAND CHAMPION BULL
Locust Grove Merit's Ultra, Harold Clausen.

JUNIOR CHAMPION BULL
Happy Hollow King's Sandman, Frank Leonhard and Son.

SENIOR AND GRAND CHAMPION FEMALE
Hope's Queen of Excelsior, Tom Heath.

JUNIOR CHAMPION FEMALE
Level Green Ultra's Paula, Harold Clausen.

BULL CALF, UNDER 6 MONTHS
Entry, Frank Kesan, Jr.

BULL CALF, 6 MONTHS AND UNDER 12
Jasper of Cee-Der View, Clinton Nelson.

BULL, 1 YEAR AND UNDER 18 MONTHS
Happy Hollow King's Sandman, Frank Leonhard and Son.

BULL, 18 MONTHS AND UNDER 2 YEARS
Twin Pines Ideal Mack, Roland Coggins.

BULL, 2 YEARS OLD
Lady's Curtiss of Excelsior, Tom Heath.

AGED BULL
Locust Grove Merit's Ultra, Harold Clausen.

HEIFER CALF, UNDER 6 MONTHS
Level Green Ultra's Joy, Harold Clausen.

HEIFER CALF, 6 MONTHS AND UNDER 12
Level Green Ultra's Paula, Harold Clausen.

HEIFER, 1 YEAR AND UNDER 18 MONTHS
River's Bend Rosebelle, Dennis Nelson.

HEIFER, 18 MONTHS AND UNDER 2 YEARS
Level Green Ultra's Joan, Harold Clausen.

COW, 2 YEARS AND UNDER 3
Level Green Ultra's Ethel, Harold Clausen.

COW, 3 YEARS AND UNDER 4
Level Green Ultra's Janet, Harold Clausen.

AGED COW
Hope's Queen of Excelsior, Tom Heath.

JUNIOR GET OF SIRE
Harold Clausen on get of Locust Grove Merit's Ultra.

SENIOR GET OF SIRE
Tom Heath on get of McKerrow's Levity Alexander.

PRODUCE OF DAM
Tom Heath on produce of Roselynn's Reba of Excelsior.

BEST THREE FEMALES
Entry, Tom Heath.

DAIRY HERD
Entry, Harold Clausen.

4-H CHAMPION
Queen's Queenette, Marlus Heath, Tony.

Tri-County, Wis., Parish Show

Fond du Lac, Wis., June 10

JUDGE: Wilbur Becker, Fort Atkinson, Wis.

55 Head Shown

EXHIBITORS: Charles and David Balson, Fond du Lac; Phil Cowan, Oshkosh; Fahrnwald Farms, Oshkosh; W. G. Harness, Neenah; Jamison Brothers, Appleton; Charles Jenkins, Seymour; Elmer Kimball and Son, Seymour; Luxerin Farms, Fond du Lac; Oscar Miller, Black Creek; David Siewert, Sussex; Earl Woldt, Seymour, and Walter Wood, Oshkosh.

SENIOR AND GRAND CHAMPION BULL
Spring Flo Dan, Oscar Miller.
JUNIOR CHAMPION BULL
Few Acres Future's Count, Earl Woldt.
SENIOR AND GRAND CHAMPION FEMALE
Luxerin Matchless Petunia, Luxerin Farms.
JUNIOR CHAMPION FEMALE
Cowan Farms Lucky's Elaine, Phil Cowan.
BULL CALF, UNDER 1 YEAR
Homestead Fore Noble Lad, Jamison Brothers.
BULL, 1 YEAR AND UNDER 2
Few Acres Future's Count, Earl Woldt.
BULL, 2 YEARS AND UNDER 3
Spring Flo Dan, Oscar Miller.
AGED BULL
Edna's Levity of Few Acres, Earl Woldt.
HEIFER CALF, UNDER 6 MONTHS
Harness Farms Bowler's Violet, W. G. Harness.
HEIFER CALF, 6 MONTHS AND UNDER 12
Mabel's Levity, Earl Woldt.
HEIFER, 1 YEAR AND UNDER 18 MONTHS
Delwood C. Lynn, Walter Wood.
HEIFER, 18 MONTHS AND UNDER 2 YEARS
Cowan Farms Lucky's Elaine, Phil Cowan.
COW, 2 YEARS AND UNDER 3
(Not In Milk)
Luxerin Matchless Julia, Luxerin Farms.
COW, 2 YEARS AND UNDER 3
(In Milk)
Eskdale Masterful's Sandy, Oscar Miller.
COW, 3 YEARS AND UNDER 4
Luxerin Matchless Petunia, Luxerin Farms.
COW, 4 YEARS AND UNDER 5
Hopeful Gold of Few Acres, Elmer Kimball and Son.
AGED COW
Mur Max Janet of Sy Farms, Luxerin Farms.
GET OF SIRE
Oscar Miller on get of Sterlingold Melton.
PRODUCE OF DAM
W. G. Harness on produce of Blossom of Vin Nee.
COUNTY HERD
Outagamie County.

Vermont Parish Show

Randolph Center, Vt., August 6

Judge: Donald Bay, Canandaigua, N. Y.

Exhibitors: Cynthia E. and G. W. Ainsworth and Son, South Royalton; Charles G., Peter M. and Reginald M. Cleveland, Randolph Center; L. C. and Nancy E. Goss, St. Johnsbury Center; Bonnie Mathews, Wells; Dianne A. and Ralph H. Perry, Jr., and Mr. and Mrs. Ralph Perry, Ira; Sky Acres, East Corinth; Starlake Farm, Norwich; Burton and Horace W. Strong, Craftsbury Common; Barry and Jan Stryker, East Corinth; Wilfred James Sweet, Jr., East Corinth; University of Vermont, Burlington, and R. Eugene and Brenda A. Whalley, Charlotte.

GRAND CHAMPION BULL
Sky Acres Jupiter, Barry Stryker.
GRAND CHAMPION FEMALE
B. H. H. Majesty's Naomi, Jan Stryker.
JUNIOR CHAMPION FEMALE
U. V. M. Superior Rosette, University of Vermont.
BULL CALF, UNDER 6 MONTHS
Entry, L. C. Goss.
BULL CALF, 6 MONTHS AND UNDER 12
Sky Acres Jupiter, Barry Stryker.
BULL, 1 YEAR AND UNDER 2
Jackanapes of Forest View Farm, R. Eugene and Brenda A. Whalley.
HEIFER CALF, UNDER 6 MONTHS
U. V. M. Superior's Rosella, University of Vermont.
HEIFER CALF, 6 MONTHS AND UNDER 12
U. V. M. Superior Rosette, University of Vermont.
HEIFER, 1 YEAR AND UNDER 18 MONTHS
Starlake Financier Ada, Starlake Farm.

Jan Stryker, East Corinth, Vt., and the grand champion of the Vermont Parish Show, B. H. H. Majesty's Naomi.

HEIFER, 18 MONTHS AND UNDER 2 YEARS
Bain Ridge Julie, L. C. Goss.
COW, 2 YEARS AND UNDER 3
U. V. M. Catamount Ruth, University of Vermont.
COW, 3 YEARS AND UNDER 4
B. H. H. Majesty's Naomi, Jan Stryker.
COW, 4 YEARS AND OVER
Coskery's Judy, University of Vermont.
JUNIOR GET OF SIRE
University of Vermont on get of Howlands Superior's Superior.
GET OF SIRE
Sky Acres on get of B. H. H. Valor's Majesty.
PRODUCE OF DAM
Jan Stryker on produce of B. H. H. Clarinet's Nancy.
BEST THREE FEMALES
(Bred and Owned by Exhibitor)
Entry, University of Vermont.

4-H and FFA Division

GRAND CHAMPION FEMALE
B. H. H. Majesty's Nan, Jan Stryker.
HEIFER CALF, UNDER 6 MONTHS
Sky Acres Antoinette, Jan Stryker.
HEIFER CALF, 6 MONTHS AND UNDER 12
Maplewood Don's Dottie, Ralph H. Perry, Jr.
YEARLING HEIFER
Gretchen of Westland, Cynthia E. Ainsworth.
COW, 2 YEARS OLD
B. H. H. Majesty's Nan, Jan Stryker.
FITTING AND SHOWMANSHIP
Jan Stryker.

Finger Lakes, N. Y., Show

Auburn, N. Y., August 13

JUDGE: Dave Younger, Yorktown Heights, N. Y.

EXHIBITORS: Begeacres Farm, Ithaca; Leslie Ann Begent, Ithaca; Christel Brown, Jamesville; Robert Cuddeback, Owasco; Gerald and Judith DeHart, Cortland; Lawrence E. Dutcher, Port Bryon; Thomas Erkenbeck, East Syracuse; Paul Fleming, Jr., Auburn; Greystone Farm, Auburn; Marcia Harrington, Etna; Jeanette Kenney, Jordan; McDonald Farms, Cortland; Larry Menzies, Cato; Dawn and Stanley Murphy, Tully; New York ABC, Ithaca; James R. Pacholyk, Weedsport; Roland Ripley, Cortland; Ronald Scammell, La Fayette; James Dale Thomas, Cortland, and Suzanne Venier, La Fayette.

JUNIOR CHAMPION BULL
Greystone King Theo, Greystone Farm.
SENIOR AND GRAND CHAMPION FEMALE
Glenville Ode to Joy, Greystone Farm.
JUNIOR CHAMPION FEMALE
Marsh Farms P. Carol, Paul Fleming, Jr.
BULL CALF
Greystone King Theo, Greystone Farm.
YEARLING BULL
Begeacres Priam's Actor, Begeacres Farm, Ithaca.
HEIFER CALF, UNDER 6 MONTHS
Greystone Actorine's Echo, Greystone Farm.
HEIFER CALF, 6 MONTHS AND UNDER 12
McDonald Farms Miss Yaska, McDonald Farms.
HEIFER, 1 YEAR AND UNDER 18 MONTHS
McDonald Farms R. L. Zaro, Suzanne Venier.
HEIFER, 18 MONTHS AND UNDER 2 YEARS
Marsh Farms P. Carol, Paul Fleming, Jr.
COW, 2 YEARS AND UNDER 3
Glenville Ode to Joy, Greystone Farm.
COW, 3 YEARS AND UNDER 4
Greystone O. R. Tilly, Greystone Farm.
COW, 4 YEARS AND OVER
Senecaside Jay, Stanley Murphy.
DRY COW, ANY AGE
O'Hara's Farm Mianda, Christel Brown.
GET OF SIRE
McDonald Farms on get of McDonald Farms Jolly Paragon.
PRODUCE OF DAM
Greystone Farm on produce of Greystone Princess Anne.

Junior Show

JUNIOR AND GRAND CHAMPION FEMALE
Marsh Farms P. Carol, Paul Fleming, Jr.
SENIOR CHAMPION FEMALE
Locust Lawn Mollena, Judith DeHart.
HEIFER CALF, UNDER 6 MONTHS
Kenney's Farm Dutchess, Jeanette Kenney.
HEIFER CALF, 6 MONTHS AND UNDER 12
Ripley Farm's Flip, Roland Ripley.
HEIFER, 1 YEAR AND UNDER 18 MONTHS
McDonald Farms R. L. Zaro, Suzanne Venier.
HEIFER, 18 MONTHS AND UNDER 2 YEARS
Marsh Farms P. Carol, Paul Fleming, Jr.
COW, 2 YEARS AND UNDER 3
Locust Lawn Mollena, Judith DeHart.
COW, 4 YEARS AND OVER
Ripley Farm's Glory, Roland Ripley.
DRY COW, ANY AGE
O'Hara's Farm Mianda, Christel Brown.
FITTING AND SHOWMANSHIP
Junior Division—Marcia Harrington.
Senior Division—James Dale Thomas (Champion).

Northwest Washington District Fair

Lynden, Wash., August 14

JUDGE: Willard Winters, Pullman, Wash.

133 Head Shown

EXHIBITORS: Charles A. Damon, Bow; Herbert V. Ekstran, Bow; Jim Ferguson, Mount Vernon; Larry Norgaard, East Stanwood; Fred Rehm, Lynden; John Rietman, Lynden; Floyd Sandell, Bellingham; Mark and Pat Sullivan, Bellingham; Louis Van Mersbergen, Lynden; Bernie and Dirk Veleke, Lynden, and Western Glow Farms, Inc., Bow.

SENIOR AND GRAND CHAMPION BULL
Wyno Fore Brigand, Charles A. Damon.
RESERVE GRAND CHAMPION BULL
Fer-Manor Juanita's General, Fred Rehm and Jim Ferguson.
JUNIOR CHAMPION BULL
Brockwell Marymost Bond, Herbert V. Ekstran.
SENIOR AND GRAND CHAMPION FEMALE
Crocket Prairie Master's Molly, Western Glow Farms, Inc.
Reserve Grand Champion Female
Sandra's Patsy, Floyd Sandell.
JUNIOR CHAMPION FEMALE
Far West D. Nora, Charles A. Damon.
BULL CALF, UNDER 1 YEAR
North Gate Promise Baron, John Rietman.
BULL, 1 YEAR AND UNDER 18 MONTHS
Brockwell Marymost Bond, Herbert V. Ekstran.

BULL, 18 MONTHS AND UNDER 2 YEARS
Golden Terra Conquest, Fred Rehm.
BULL, 2 YEARS AND UNDER 3
Western Glow Parilla Fame, Louis Van Mersbergen.
BULL, 3 YEARS AND OVER
Wyno Fore Brigand, Charles A. Damon.
HEIFER CALF, UNDER 6 MONTHS
Lindean's Promise Liaba, Floyd Sandell.
HEIFER CALF, 6 MONTHS AND UNDER 12
Lindean's Warlene India, Floyd Sandell.
HEIFER, 1 YEAR AND UNDER 18 MONTHS
Far West Fore Ella, Charles A. Damon.
HEIFER, 18 MONTHS AND UNDER 2 YEARS
Far West D. Nora, Charles A. Damon.
COW, 2 YEARS AND UNDER 3
(Not In Milk)
Entry, Western Glow Farms, Inc.
COW, 2 YEARS AND UNDER 3
(In Milk)
Fer-Manor Willing, Larry Norgaard.
COW, 3 YEARS AND UNDER 4
Brockwell F. Bonnet, Herbert V. Ekstran.
COW, 4 YEARS AND UNDER 5
Crocket Prairie Master's Molly, Western Glow Farms, Inc.
COW, 5 YEARS AND OVER
Sandra's Patsy, Floyd Sandell.
BEST UDDERED COW
Crocket Prairie Master's Molly, Western Glow Farms, Inc.
JUNIOR GET OF SIRE
Western Glow Farms, Inc., and Herbert V. Ekstran on get of Western Glow Marymost.
GET OF SIRE
Western Glow Farms, Inc., and Herbert V. Ekstran on get of Coldspring's B. R. Forcaster.
PRODUCE OF DAM
Western Glow Farms, Inc., on produce of Cedarcroft Molly.
BEST THREE FEMALES
Entry, Floyd Sandell.
GRADED HERD
Entry, Floyd Sandell.
YOUNG HERD
Entry, Fred Rehm.
CALF HERD
Entry, Fred Rehm.
COUNTY HERD
Skagit County.

New Hampshire Parish Show

Contoocook, N. H., August 7

JUDGE: Donald Bay, Canandaigua, N. Y.

EXHIBITORS: Robert N. Abbott, Francestown; Ernest and Maybelle Buzzell, Concord; Maurice Chapin, Contoocook; F. Calvin Fillmore, Jr., Laconia; Sydney and S. Emery Fisher, Boscawen; Great Elm Farm, Inc., Dover; Helen D. Hood, Derry Village; Peter S. and Rebecca L. Johnson, Northwood Narrows; William T. Jordan and Sons, Boscawen; Carolyn E., Corine E. and Luellan E. Kimball, Pittsfield; J. B. Reid, Francestown; Carolie Riley, Dover; Betsy and Roger C. Sanborn, Boscawen; Herbert and Jane Scott, Laconia; Richard P. Smith, Laconia; William S. Taylor, Peterborough; William F. Thoms, Eaton Center; University of New Hampshire, Durham; John F. Weeks, Laconia, and Lee and Leon Wilson, Henniker.

GRAND CHAMPION BULL
Kadockadee Noble Duke, William T. Jordan and Sons.
SENIOR AND GRAND CHAMPION FEMALE
Kadockadee Nettie, William T. Jordan and Sons.
JUNIOR CHAMPION FEMALE
Bain Ridge Pre Sunny, J. B. Reid.
BULL CALF, UNDER 6 MONTHS
Argilla Ruth's Noble, Roger C. Sanborn.
BULL CALF, 6 MONTHS AND UNDER 12
Kadockadee Noble Duke, William T. Jordan and Sons.

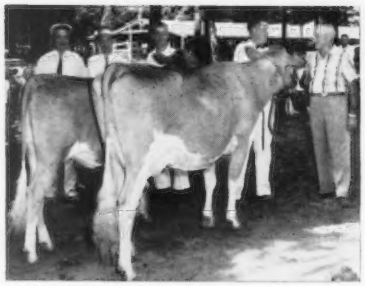

A. J. Young presenting Great Elm Farm trophy to William Jordan, Jr., holding the senior and grand champion female of the New Hampshire Parish Show, Kadockadee Nettie. Tommy Shultz is holding the junior champion, Bain Ridge Pre Sunny. Joseph Pendergast and Judge Donald Bay in the background.

R. D. Stewart presenting trophy to Maybelle Buzzell, champion junior showman at the New Hampshire Parish Show. Calvin Fillmore, Jr., runner-up, looks on.

YEARLING BULL
Great Elm T. Pilot, Sydney and Emery Fisher.
HEIFER CALF, UNDER 6 MONTHS
Johnson Farm Penny, Peter S. Johnson.
HEIFER CALF, 6 MONTHS AND UNDER 12
Orchard Meadow Bobbie, Richard P. Smith.
HEIFER, 1 YEAR AND UNDER 18 MONTHS
Bain Ridge Pre Sunny, J. B. Reid.
HEIFER, 18 MONTHS AND UNDER 2 YEARS
Bain Ridge Pre Katie, J. B. Reid.
COW, 2 YEARS AND UNDER 3
Bain Ridge Rhoda, J. B. Reid.
COW, 3 YEARS AND UNDER 4
Great Elm Phil's Tilly, Great Elm Farm, Inc.
COW, 4 YEARS AND OVER
Kadockadee Nettie, William T. Jordan and Sons.
BEST UDDERED COW
Great Elm Phil's Tilly, Great Elm Farm, Inc.
DRY COW CLASS
UNH General Admiration, University of New Hampshire.
JUNIOR GET OF SIRE
J. B. Reid on get of McDonald Farms Pre Tommy.
SENIOR GET OF SIRE
Helen D. Hood on get of Foremost Footprint 21st.
PRODUCE OF DAM
J. B. Reid on produce of Bain Ridge Queen Katherine.
BEST THREE FEMALES
(Bred and Owned by Exhibitor)
Entry, William T. Jordan and Sons.
COUNTY CLASS
Entry, Strafford County.

4-H and FFA Division

CHAMPION FEMALE
Orchard Meadow Bobbie, Richard P. Smith.
HEIFER CALF, UNDER 6 MONTHS
Johnson Farm Penny, Peter S. Johnson.
HEIFER CALF, 6 MONTHS AND UNDER 12
Orchard Meadow Bobbie, Richard P. Smith.
HEIFER, 1 YEAR AND UNDER 18 MONTHS
Argilla Chancellor's Beauty, Maybelle Buzzell.
HEIFER, 18 MONTHS AND UNDER 2 YEARS
Orchard Meadows Dariana, Jane Scott.
COW, 2 YEARS AND OVER
Pamvale Snowetta Faith, Katherine Palmer.
BEST FEMALE BRED AND OWNED BY EXHIBITOR
Entry, Corine Kimball.
BEST ARTIFICALLY BRED HEIFER OWNED BY EXHIBITOR
Entry, Maurice Chapin.
CHAMPION SHOWMAN
Maybelle Buzzell

Dairyland Picnic Guernsey Show

Carson City, Mich., August 16
JUDGE: Albert Kessler
40 Head Shown

EXHIBITORS: Gloria B. and Sidney Evans, Carson City; Darlene, Ned and Russell Hansen, Stanton; David, Lyle and Mary Hunsberger, Ionia; William Jorgensen, Edmore; Robert Mitchell, Ionia; Duane Petersen, Edmore; Herman Rader, Howard City, and Cecil Robart, Riverdale.

SENIOR AND GRAND CHAMPION FEMALE
Golden Dale's S. Bertha, William Jorgensen.
JUNIOR CHAMPION FEMALE
Lyrene Crusader's Agnes, Lyle Hunsberger.
BULL CALF, UNDER 1 YEAR
Entry, Lyle Hunsberger.
BULL, 1 YEAR AND UNDER 18 MONTHS
Lyrene Emory Ben, Lyle Hunsberger.
HEIFER CALF, UNDER 6 MONTHS
Long Rock Julie's Jody, Ned Hansen.
HEIFER CALF, 6 MONTHS AND UNDER 12
Lyrene Crusader's Rhoda, Mary Hunsberger.
HEIFER, 1 YEAR AND UNDER 18 MONTHS
Entry, William Jorgensen.
HEIFER, 18 MONTHS AND UNDER 2 YEARS
Lyrene Crusader's Agnes, Lyle Hunsberger.
COW, 2 YEARS AND UNDER 3
Lyrene P. R. Bess, Lyle Hunsberger.
COW, 3 YEARS AND UNDER 4
Golden Dale's S. Bertha, William Jorgensen.
COW, 4 YEARS AND OVER
Lyrene Admiral's Rene, David Hunsberger.
GET OF SIRE
Lyle Hunsberger on get of Far West C. Crusader.
PRODUCE OF DAM
Lyle Hunsberger on produce of Buttercup of Beech Hill.
BEST THREE FEMALES
Entry, Lyle Hunsberger.

Southeast Wisconsin Parish Show

BY GEORGE W. CHAMBERS

ONE of the largest Guernsey Parish Shows in the Mid West is held each year in the Southeast Wisconsin District. This year's show at Elkhorn, on July 13, brought out over 130 head of Guernseys. Barney Sheridan, Fond du Lac, did a very able job as judge. Jefferson County had 22 exhibitors, Kenosha County, 11, Rock County, 10, Walworth County, 8, and Waukesha County, 18.

Malz Farm, Union Grove, owned by

Mr. and Mrs. Nicholas Malz, was the heaviest winner. They had the senior and grand champion bull and female. The champion bull was Golden Grange Ideal Starlight and the champion female was Valley Oaks Fantasy. Donald Burton and Sons, Eagle, had the junior champion bull, Lookout Valley Actor's Favor, and the junior champion female was Cozy Nook's Flute Faithful, shown by W. L. Wendt, Waukesha.

In the female classes, first places were won by William Cloute, Fort Atkinson; L. Day Becker, Fort Atkinson; Gerald Jenkins, Lake Geneva; Nicholas Malz, Union Grove; William Gilmore, Lake Geneva, and Donald Kiesling, Fort Atkinson. Lynn Torrey, Bristol, and James Wendt, Waukesha, both had a first in the bull classes. James Bradley, Fort Atkinson, won the produce of dam class and Hubert Kipp and Sons, North Prairie, the get of sire class.

Gerald Jenkins, Lake Geneva, has been the prime mover in building this show to one of the best in the Middle West. The local committee from Racine and Kenosha Counties, headed by Eugene C. Marsh, planned the show and the County Extension Agents from the counties involved cooperated in handling the day's program.

One of the features of the program was honoring John (Happy) Allen. Mr. Allen has been a leader in the Guernsey breed in Wisconsin for over 40 years, and he was a well-known Guernsey showman at many of the first Guernsey shows. He was presented a scroll by Gerald Jenkins.

The champion in the 4-H division, Weg Acres Minuet, was shown by Gary Kunz.

Glengeran Story . . .

(*Continued from page 583*)

approximately 60 head, while the "B" family has 40. The "D" family, which contained many good individuals, has had a preponderance of male calves and failed to increase. A study of the two main families is most interesting. Imp. Osceola Clara's Slogan left the daughter, Glengeran's Clara, and granddaughter, Glengeran's Clara 2d, in the herd when sold. The former, that was by Imp. Financier of Myrtle Place, was also sold later to Fairlawn Farm. It is through "Clara 2d" that the present family stems. She had two daughters by Hilltop Butterfat Governor, Glengeran Clarisse and Glengeran Clara Bell, and two by Glengeran Buttercup's Chief, Glengeran Calander and Glengeran Caddy. The "Clarisse" cow is still in the herd at 16 years of age and with records of 10578—533—5yrs—305C—2x, 11788—606—6yrs—305C—2x and 10940—534—7yrs—305C—2x. She had three daughters by the "Chief" bull, all in the herd. Glengeran Cleo has 12336—621—Sr4—305C—2x, and in turn has three daughters all by "Leader" and a son being used in the herd. Glengeran Calypso has 7705—316—Jr2—305C—2x and 14389—592—9yrs—365C—2x, and is dam of Glengeran Daylo's Calypso and Glengeran Leader's Calypso, sold for $2,850 in the 1953 Guernsey Sale. The third full sister, Glengeran Celeste, has 8101—342—Sr2—305C—2x, 12232—520—5yrs—305C—2x, 11993—515—6yrs—305C—2x and 16924—802—7yrs—365—2x. She is the dam of Glengeran Leader's Celeste, Excellent, 16354—748—Jr3—365C—3x; Glengeran Leader's Cecilia, *15499—704—Jr3—365—2x, sold for $4,500, and Glengeran Statesman's Celia, 12038—601—Sr2—365C—2x and *13915—*692—Sr3—305C—2x in the Glengeran herd.

Glengeran Clara Bell is the dam of Glengeran Leader's Clarabell sold to Woodacres Farms, but repurchased in their 1954 sale. She has 14506—681—Jr2 — 365C — 3x and 13842—618—Jr3—305C—3x. Glengeran Countess was another daughter sold from this cow.

Glengeran Caddy, the third daughter of "Clara 2d," is the dam of Glengeran Leader's Caddy, 11762—600—Sr3—305C—2x, 13793—703—Sr4—302C—3x and 17279—888—5yrs—365—3x, also sold to Woodacres. Another daughter, "Carrie," is now dead, but is the dam of Glengeran S. Carrie, 10846—522—Jr2—305C—2x, 13662—653—Jr3—305—3x and *18337—*922—Sr4 — 365C — 2x, recent National champion for milk in the Glengeran herd. Glengeran S. Cindy is a third daughter of "Caddy" in the herd, with 9596—498—Sr2—305C—2x.

Glengeran Calander is the fourth daughter, and still remains in the herd. She has no mature daughters, but has younger ones and a number of sons in service. She has a record of 12672—595—5yrs—305C—2x.

The "B" family is descendant from Dunwalke Blanchette's Maid through the daughter, Glengeran Blue Belle, by Douglaston Lord Edred. "Blue Belle" had five daughters, all full sisters by Glengeran Buttercup's Chief, two of them still in the herd, Glengeran Blue Ribbon and Glengeran Billie. "Blue Ribbon" has 8004—428—Jr3—305—2x and 10909—534—5yrs—305—2x, and is the dam of Glengeran Leader's Blue Ribbon, 12963—640—Jr2—365C—3x, sold for $5,050 in the 1953 Guernsey Sale.

Glengeran Blossom Belle, a third daughter, has 8853—430—Sr2—305—2x and 8923—457—Sr3—305—2x, and is dam of Glengeran Bonny Belle in the herd, 7418—351—Jr2—305C—2x and 10398—506—Jr4—305C—2x, she dam of Glengeran Leader's Belle, Excellent, 13173—605—Sr4—305—2x, sold for $3,000 in the 1956 Guernsey Sale. Another daughter is Glengeran Leader's Bonny, Excellent, 16978—852 Sr3 — 365 — 3x and 15448 — 791—5yrs—305C—3x, sold for $3,000 in the Woodacres Sale. A daughter of "Leader's Bonny," Woodacres Statesman Bonny, has 12413—664—Jr2—365C—3x and 13167—*741—Jr3—365C—2x.

Glengeran Blondie is a fourth daughter. Her records are 9450—440—Sr3—305C—2x, 11722—525—Sr4—305C — 2x and 11147 — 558 — 5yrs—305C—2x. Two daughters, Glengeran Brenda, 13800—625—Sr4—305C—2x, and Glengeran Leader's Blondie, remain in the herd, as well as many granddaughters. This is also the case for Glengeran Beulah, 8905—432—Sr2—305C—2x and 10841—518—Sr4—365C—2x, the fifth daughter. Her daughter, Glengeran Leader's Beulah, in the herd, has 7946—364—Jr2—305C—2x and 10392—497—5yrs—305C—2x.

Mrs. Geran has had to overcome many difficulties in developing her herd. Finances, as mentioned, were always a problem; herd health another. The location of the farm, near Matawan, N. J., made obtaining good dairy labor most difficult, especially in the war years. Also, the light sandy loam soil made the raising of good crops difficult.

Today, the active operation of the farm is managed by Mrs. Geran's son, Charles. Eighty acres on the home farm are devoted largely to growing crops for zero pasture. Two hundred acres are rented nearby for growing hay. The milk is shipped to Rockland Dairy, Metuchen, and sold as GOLDEN GUERNSEY.

Guernseys started Mrs. Geran in another enterprize, some 27 years ago, that occupies much of her time today. That is the Lysbeth Geran Dress Shop in Red Bank. It was the proceeds of a heifer, sold for $500 in 1930, that enabled her to start it. Today, she says she owes too much to Guernseys not to continue breeding them. A daughter, Barbara, is married and living in Rochester, New York. Mr. Geran, a former U. S. Congressman, died a few years ago.

The Glengeran herd was founded on the purchase of good cattle. Care was taken to select as good herd sires as possible, financially; cow families were founded and rigorous culling practiced, with the resultant development of a high producing, good type herd of Guernseys. The task has not been easy, but the rewards and satisfaction have been most gratifying.

Stall Barn . . .

(*Continued from page 578*)

under the concrete floor is practically the same the year round, at the distance of about six feet from any outside wall. A 3″ layer of sand or crushed rock under the concrete floor is good.

At the Electric Farm the manure is stacked during the winter months when it is difficult to haul to the field daily due to cold or snow.

When spring comes the manure is quickly and easily loaded on spreaders, hauled to the fields and plowed under. A shallow concrete manure pit open at one side will reduce loss of liquids. With this method the barn can be cleaned without going outside. This equipment gives very little trouble and saves about 20 per cent in time as compared to hauling the manure to the field every day.

American farmers generally have mechanized field work much faster than livestock chore work, as shown by recent statistics which reveal that the labor required to produce an acre of wheat, oats, corn and hay has been reduced tremendously since the coming of the tractor, but the labor to care for a dairy cow for a year has been reduced a very small amount. Using 1910-14 as a basis, the requirements now are 29 per cent as much labor for wheat, 39 per cent for oats, 37 per cent for corn and 55 per cent for hay. However it still requires about 92 per cent as much labor to take care of a cow as it did in 1910-14. In other words, on a relative basis it now takes less than half as much labor to produce an acre of the major crops of wheat, oats, corn and hay as it does to take care of a dairy cow for a year. Putting it another way, the dairyman receives about half as much per hour of labor when caring for dairy cows as he does when producing crops, compared to 1910-14.

Most of the development of labor-saving equipment for dairy chore work has come since the end of World War II, and dairymen everywhere are accepting this equipment rapidly. Probably one of the greatest developments in agriculture during the next 10 to 20 years will be the mechanization of chore work.

Wisconsin Special Bulletin 4, PLANNING STALL BARNS, shows many plans for stall barns ranging in size from a 16-cow barn to a 59-cow barn; also complete detailed plans for calf stalls and pens, young stock housing, silo and feed rooms; and complete, easy to use tables which give standard data for every dimension in a stall barn. These tables and plans are all based on thorough trials and research at the Electric Research Farm as well as conferences with manufacturers of barn equipment. This bulletin may be obtained by writing to the Agricultural Mailing Room, University of Wisconsin, Madison, Wisconsin.

Berks County, Pa., Tour

By Kenneth M. Gerhart

Approximately 40 members and friends of the Berks County G. B. A., comprising Berks, Lebanon, and Schuylkill counties, enjoyed an interesting and informative one-day tour on August 15. Assembling at New Bolton Center, University of Pennsylvania Experimental Farm, near Kennett Square, the group was greeted by Dr. Thomas DeMott, Chairman, Department of Animal Industry. Dr. William Boucher discussed causes and effects of mastitis, and then led everyone to the laboratory so that the methods used for detection and analysis could be explained, and seen by all. Following a question and answer session, which included interesting comment on the value of herd testing for mastitis, the cost of sampling, the possibility of state-wide participation in a program of mastitis testing, the group was taken on a guided tour of the entire center.

After a picnic lunch on the beautiful and spacious grounds at the center, a caravan was formed to travel down the road a few miles to the Maule Farm. There, close inspection was given the loose housing system, the system which seems to allow so much individuality in handling and arrangement. After many questions, much discussion, and a dash of rain, the group wended their way home.

Elmwood Herd . . .

(*Continued from page 581*)

that have proved their ability to transmit generation after generation.

Purebred Guernseys have been developed at Elmwood Farm for about 41 years. Arnold's father started with grades, but when he discovered the qualities and capabilities of the breed, he set out ostensibly with the purpose in mind of "finding the best cow he could," and wound up with some Wisconsin purchases.

Two Boulder Bridge sires were used in the early part of Elmwood's breeding program. These were followed by two sires from the Wey Acres herd at Thiensville, Wis., owned by Mr. and Mrs. F. L. Weyenberg. The first sire was Wey Acres Aubrietia's Grandee, son of Langwater Grandee, that sold for $6,000 at the 1936 Langwater Sale. He was later sold to ABA in Wisconsin. The second sire purchased from the Weyenbergs was Wey Acres Colonel's Superior. He is still in service. He has two Excellent daughters in the herd. His two nearest dams are Excellent; his own dam, Wey Acres Levity Sherry, E (that sold for $11,500 in 1951), is out of a daughter of Langwater Grandee, the sire of Elmwood's previous bull; his sire, the $10,000 Flying Horse Colonel's Levity, is out of Alfalfa Farm Primrose, E.

But the real foundation breeding in the herd goes back to bloodlines from the herd of E. H. Kiesling, of Jefferson, Wisconsin. The Pancratz's had some of this breeding in their herd and were very pleased with it. In several subsequent trips to this farm, Arnold Pancratz managed to purchase two daughters of Sunbeam of Alvadean, also a granddaughter and one of her great granddaughters. Most of the present Elmwood herd traces to this one great transmitting cow, primarily through *Sunbeam's Etta of Alvadean*, one of her daughters.

Sunbeam's Etta of Alvadean, VG, is actually the foundation mother of the Elmwood herd. There are six generations in direct female line from "Etta" in the herd. She lived to 13 years, and had a lifetime production in excess of 6000 lbs. of fat. "Etta" has had two sons, a grandson, and a great grandson in service at Elmwood. She had two daughters, Elmwood Etta's Bonnie and Master's Etta of Alvadean, Excellent. The latter is dam of Chief's Etta of Alvadean, VG, reserve grand champion at the 1946 All-Iowa Show, and winner of the Iowa Meritorious Brood Cow Award. Chief's Etta of Alvadean is dam of two Very Good full sisters, Elmwood Grandee's Etta and Elmwood Grandee's Ella.

Etta's maternal sister, *Premier's Sunbeam of Alvadean*, daughter also of Sunbeam of Alvadean, produced five daughters in the herd, four of them Very Good.

The four Excellent cows presently in the herd are all descendants of "Etta." Elmwood Astrid, a three-year-old with a 724 F Sr2—2x record, and Elmwood Erna, a four-year-old with 692 F in 352 days—2x, are both "Superior" daughters. Elmwood Adele, with 661 lbs. of fat as a Jr3-year-old, 365C—2x, and Elmwood Gracious, as a six-year-old with 707 lbs. of fat, 365—2x, are double granddaughters of "Grandee."

Wise, indeed, and most fortunate, too, the breeder who discovers such cows as "Etta" and "Sunbeam," and then embarks upon a line-breeding and intelligent feeding and management program that will enable these valuable layers of golden eggs to produce for many a year.

(*Concluded in October 15 Journal*)

Home of . . .
High Test and Production

VISIT → FLYING HORSE FARM South Hamilton, Mass.

ANOTHER GREAT PRODUCING COW FAMILY THAT HAS BEEN DEVELOPED AT FLYING HORSE FARM

★ FLYING HORSE MASTER'S BETTY ★

Very Good 1948

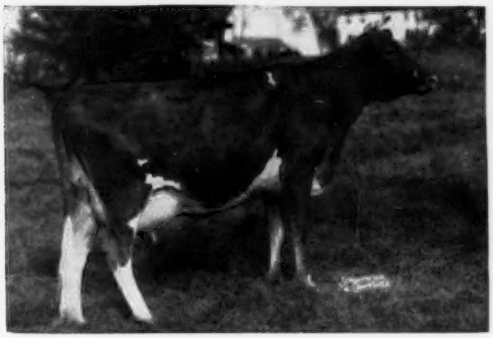

Born March 11, 1945
Betty has had 10 calves — all heifers
13236—672—Jr2—365—3x, 16914—827—Sr4—365C—3x

Sire: **Flying Horse Bandmaster, AR**
19 PR sons, 47 AR daus., 2 over 1000, 6 over 900, 10 over 800, 19 over 700, 32 over 600 lbs. fat. 6 Class Leaders.

Dam: **Hilltop Butterfat Betsey, VG '48**
12611—613—Sr2—365C—3x
14697—703—Sr4—365C—3x

A Daughter:
FLYING HORSE COLONEL'S BETTY
11255—680—Jr2—365C—3x
15800—934—5yrs—365—3x

Granddaughter:
Flying Horse Harmony's Betty
13482—738—Jr2—365—3x

Great Granddaughter:
Flying Horse G.R. Beth
Born July 14, 1956

A Daughter:
FLYING HORSE ACTOR'S BETTY
14075—768—Sr2—365C—3x
Owned by Nyala Farm.

A Daughter:
FLYING HORSE HARMONY BELETTA
Born May 30, 1954

A Daughter:
FLYING HORSE G. R. BETSY
Born Aug. 12, 1955

A Daughter:
FLYING HORSE GENERAL'S BETTY
12628—696—Jr2—365—3x
17110—890—5yrs—365—3x

A Daughter:
FLYING HORSE GENERAL'S BETSY
13193—*705—Jr2—305C—3x
Class Leader 7th in fat
17094—944—Sr3—365—3x
Owned by Hominy Hill Farms.

A Daughter:
FLYING HORSE COLONEL'S BETSY
11628—637—Sr3—365—3x

Granddaughter:
Flying Horse M's Betsy
Born September 20, 1955

A Daughter:
FLYING HORSE HARMONY BUNNY
Born July 28, 1956

A Daughter:
HEIFER CALF
Born June 25, 1957
By Flying Horse General's Royal

MASTER'S BETTY is a full sister to **Flying Horse Master's Betsey,**
12976—596—Sr3—365—3x, 13708—615—Sr4—365C—3x.

WE OFFER TOP BULL CALVES OUT OF PROVEN COW FAMILIES
LIKE THIS BY PROVEN SIRES

T. B. Accredited — VISITORS WELCOME ANYTIME — Mass. Abortion Free No. 60

FLYING HORSE FARM

South Hamilton, Massachusetts

Please address correspondence to . . . COREY C. GAREY, Manager — GRAHAM FOSTER, Herdsman

CLASS LEADERS

Tip the Scales in Favor of Guernseys

AR LEADERS

MAR MAC NOBLE KATHRYN
14670—758—Jr3—365—2x
5th Milk Production
3rd Fat Production
Sire: Locust Grove H. Noble.
S.: Hornet's Bright Lad.
D.: Janson's Bright Sunshine.
Dam: IMS Sally Sue.
S.: Glen Echo Prince's Cliff.
D.: IMS Sequel's Constance R.
B. & O.: I. M. Smith, Kinards, S. C.
Born: Oct. 15, 1952. Calved: March 9, 1956.
Supervised by Clemson Agricultural College, Clemson, S. C.

CELEBRITY FARMS FAITHFUL
18558—916—Jr3—365—3x
6th Milk Production
7th Fat Production
Sire: Wilgorlan Farms Dynamo.
S.: Gardenville Coronation King.
D.: Chedco Duchess.
Dam: Bear Haven's Mister's Joyful.
S.: Coldspring's Hardwick's Mister.
D.: Bear Haven's Maxim's Joyous.
B.: Ted Steele, New Hope, Pa.
O.: Frank Gumina, Freehold, N. J.
Born: Oct. 29, 1952. Calved: April 11, 1956.
Supervised by New Jersey State College, New Brunswick, N. J.

ELMHAVEN B FRAN
16429—692—Sr3—305C—2x
2nd Milk Production
Sire: Charlescote Broadcaster.
S.: Charlescote Valencian.
D.: Charlescote Playgirl.
Dam: Ward's Watchman's Fascination.
S.: Mount Hope Watchman.
D.: Ward's Moretown Biddy.
B. & O.: M. O. Larter, Dunstable, Mass.
Born: Jan. 3, 1953. Calved: July 16, 1956.
Calved: July 25, 1957.
Supervised by University of Massachusetts, Amherst, Mass.

IDEAL'S SUPERIOR'S DOT
18945—955—Jr3—365—3x
5th Milk Production
4th Fat Production
Sire: Ideal's Superior.
S.: Gardenville Supreme.
D.: Ideal's Noranda's Susie.
Dam: Ideal's May Royal's Dot.
S.: Langwater May Royal.
D.: Ideal's Noranda's Dot.
B. & O.: Jacob Tanis, Augusta, N. J.
Born: Dec. 27, 1952. Calved: April 1, 1956.
Supervised by New Jersey State College, New Brunswick, N. J.

SCHULTZ'S CANDY BARB
15973—779—Jr4—365C—2x
6th Milk Production
9th Fat Production
Sire: Curtiss Candy P. Andy.
S.: Boulder Bridge Plutocrat.
D.: Margendell Dairymaid.
Dam: Schultz's Norman's Betty.
S.: Kenfleur's Norman Dictator.
D.: Cedar Ridge Supreme Rosie.
B. & O.: William F. Schultz, Peoria, Ill.
Born: Oct. 5, 1951. Calved: March 19, 1956.
Calved: April 27, 1957.
Supervised by University of Illinois, Urbana, Ill.

HOMINY HILL R. LUCY
13739—780—Jr4—365C—2x
9th Fat Production
Sire: Hominy Hill Rose King.
S.: Coronation King of Pine Manor.
D.: Meadow-Gold Rosabell.
Dam: Hominy Hill Lucy.
S.: Riegeldale Coronation King.
D.: Meadow Spring Lulu.
B.: H. D. Mercer, Colts Neck, N. J.
O.: Hominy Hill Farms Division-Pleasant Farms Dairy, Inc., Colts Neck, N. J.
Born: March 21, 1952. Calved: May 21, 1956.
Calved: Aug. 5, 1957.
Supervised by New Jersey State College, New Brunswick, N. J.

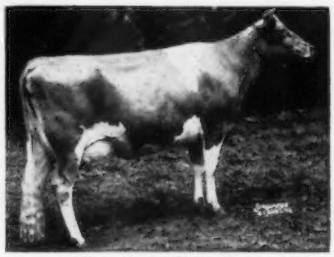

Hominy Hill R. Lucy
13739—780—Jr4—365C—2x

HIR LEADERS

HATHAWAY'S FARM BELINDA'S ROSE
16510—826—Sr3—HIR—365—2x
8th Milk Production
7th Fat Production
Sire: Central Point Nobel.
S.: McDonald Farms Pre Nobel.
D.: Henslee Farm Renown's Benefit.
Dam: Bayville Radiant Belinda.
S.: Bayville Radiant.
D.: Bayville Maxprint Belinda.
B. & O.: Janice Hathaway, Paris, Tenn.
Born: Oct. 11, 1952. Calved: May 11, 1956.
Supervised by University of Tennessee, Knoxville, Tenn.

MENDALE PIONEER'S CATALPA
10980—485—Jr2—HIR—305—3x
10th Milk Production
Sire: Innisfree Pioneer.
S.: Innisfree Coronation King.
D.: Afton's Donna Constanza.
Dam: Ancestral Acres Catalpa.
S.: Ancestral Acres King.
D.: Welcome-In Catalpa.
B. & O.: Mr. and Mrs. Meredith Piper, Celina, Ohio.
Born: April 16, 1954. Calved: July 1, 1956.
Supervised by Ohio State University, Columbus, Ohio.

NIHIGHAN GAZELLE
11201—558—Sr2—HIR—305—3x
8th Fat Production
Sire: Gaylord Kingmead's Famous.
S.: Gaylord's Kingmead.
D.: Gaylord's Golden Fairy.
Dam: Valmere Princess.
S.: Chicona Lucifer Y.
D.: Pippa of Chicona.
B. & O.: J. J. Raskob, Jr., Tucson, Ariz.
Born: Oct. 20, 1953. Calved: Aug. 4, 1956.
Supervised by University of Arizona, Tucson, Ariz.

We wish to congratulate Dr. Swafford and Judge Thrasher, County Judge of Hamilton County, Tennessee, on the selection of Henslee Farms Sir Galahad to head the William L. Bork Memorial Hospital herd. Dr. Swafford, Director, Bork Memorial Hospital, and former president of the Tennessee Guernsey Breeders' Association, is an outstanding judge of Guernsey cattle, understands genes and mating from a scientific standpoint, and has bred one of the best Guernsey herds in the country.

When Dr. Swafford selected Galahad and Judge Thrasher okayed the purchase price of $5,000, we knew we had bred a bull, because Judge Thrasher just doesn't spend any Hamilton County money unless he is sure of a good return on the investment.

We at Henslee Farms feel flattered. Good bulls, like good men, come from good parents, and this one has an outstanding family behind him. We know they are expecting great things from Galahad and we sincerely believe they will get it.

A Son of Pre Karen By A Son of Galahad Could Help You

Dam of Sir Galahad and The Young Bull By
Henslee Farms Galahads Virgel We Offer For Sale

McDonald Farms Pre Karen

VG '47 '48—Excellent '52
10350—522—Jr2—365—3x
15842—774—6yrs—365C—3x
11499—558—7yrs—305C—2x
Sr. & Gr. Ch., I.D.E., 1949

This young production-bred bull is priced to sell—Write for details.

HENSLEE FARMS

2900 North Buffalo Gr. Rd.
ARLINGTON HEIGHTS, ILLINOIS
Phone: Clearbrook 3-7347

Edward B. Henslee
Owner

Floyd Krauter
Manager

National
DAIRY CATTLE CONGRESS

invites you to the

NATIONAL GUERNSEY SHOW
OCTOBER 1 and 2

plus

America's largest display of farm machinery
The Industry's most complete exhibition
of dairy farm equipment
Spectacular Hippodrome Show featuring:
" DANCING WATERS "
and the
MID-WEST SADDLE HORSE SHOW

For rooms contact:
HOUSING BUREAU, CHAMBER OF COMMERCE,
WATERLOO, IOWA

SEPT. 28 - OCT. 5 WATERLOO IOWA

FOR SALE:
Well-grown, vaccinated, registered Guernsey heifers, all ages. Some to freshen Fall, 1957. DHIA and HIR testing.

John F. Weeks
Gunstock Hill Farm
Laconia, N. H.

E. M. Granger, Jr.
Auctioneer
Thompsonville, Conn.

Virginia Field Day

By A. M. MacKay

Rosegill Farm, Urbanna, Va., was host to the Virginia Guernsey breeders for their annual field day on August 2. Approximately 150 breeders and friends enjoyed the fine hospitality of Sidney L. Shannon, owner of Rosegill, George R. Geddy, manager, and Sam Bray, herdsman.

The Rosegill herd was started in 1926 with the purchase of 10 bred heifers. The present herd traces directly to two of those animals with the majority going to one. Recent sires used have been Riegeldale Ben's Hilarity, Rosegill's Traveler, and Charmel's Hi Peer's Beacon. Daughters of these sires were paraded for the group to inspect. They also comprised the animals used for three judging classes. W. Clark Fleming, Jr., manager of Bayville Farms, Inc., Norfolk, was the official judge.

Appearing on the speaking program were Dr. W. L. Bendix, State Veterinarian, and W. S. Griffith, Associate Extension Specialist, Virginia Polytechnic Institute. Dr. Bendix spoke on the "Future of Dairying in Virginia" with Prof. Griffith directing his remarks to the cow testing program in the state.

Washington Field Days

By Elmer J. Meadows

The Washington Guernsey Cattle Club, in cooperation with the various county clubs, held field days during the fore part of August. Dr. J. C. Knott, Dairy Department, Washington State College, Pullman, accompanied Elmer J. Meadows, field representative for The American Guernsey Cattle Club. Dr. Knott, because of his many years of excellent service to the breeders is commonly spoken of as the Dean of Cattle Judges. His keen eye and observations are respected and appreciated by everyone connected with the dairy industry.

The first day was spent in Whatcom County. About 90 breeders and friends started the day by looking over the herd of Franz Vander Griend, Lynden. Their next stop was at Arvin Stauffer's Lynden Farm. He started only a few years ago with cattle from his father's farm and has made remarkable progress. Dinner was served by the ladies in Albertsen Park, after which the group assembled at Ira Stauffer's farm for judging work. Dr. Knott placed three classes and explained his reasons, with considerable

Look for this Sign

AUTHORIZED DEALER
MILKEEPER
BULK FARM COOLING TANKS
Creamery Package

for EXTRA QUALITY AND HELPFUL SERVICE—for you and your patrons

THE Creamery Package MFG. COMPANY
Gen'l and Export Offices:
1243 W. Washington Blvd.,
Chicago 7, Ill.
Sales Branches in 23 Principal Cities

Closing date — Farm and Sire Directory — Oct. 15. Mail reservations and listings today !

BARN SIGNS
$3.95 and up.

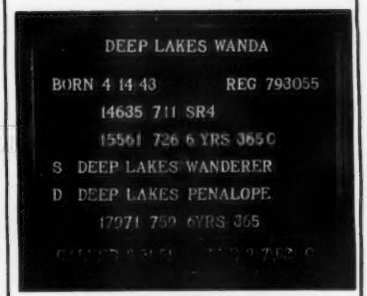

COMPLETE WITH LETTERS
WRITE FOR CATALOG
or see Nov. 15, 1955 issue of Journal
BILL CHILCOAT
LAKEVILLE Connecticut

Slash FEED COSTS

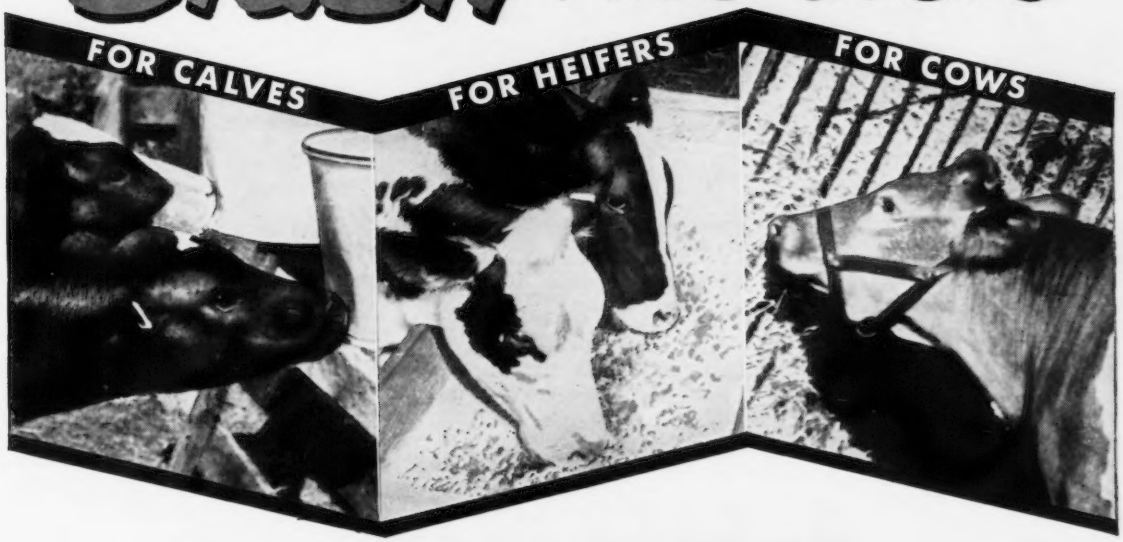

WITH THE REVOLUTIONARY NEW KAFF-A* LIFE-TIME FEEDING SYSTEM

Feeds the Rumen Bacteria so they can feed the Animal MORE CHEAP NUTRIENTS FROM ROUGHAGE AND HOME GRAINS!

The biggest problem in feeding dairy cattle is to get them to eat enough roughage. Two new Kaff-A Milk By-Products have been developed to feed rumen bacteria and "carry over" other essential nutrients.

At a cost of less than 10¢ per day for nursing age calves and less than 3¢ per day for other stock, Kaff-A enables you to . . .

1. Sell *all* your marketable milk and wean one-third heavier calves with rumens conditioned to continue fast gains.
2. Grow big-framed, big-barreled replacement heifers and breed them up to four months earlier.
3. Boost roughage consumption, increase milk flow and lengthen productive life of milking cows.

NEW! RICHER FORMULA ONLY $3.95 25-LB. BOX

KAFF-A MILK REPLACER is high in energy with predigested Milk Sugars from HIDROLEX*—high in milk amino acids, vitamins and minerals from DLW* whey fermentation solubles; High in fats with 10.5% animal fats, fish and vegetable oils. Contains over 70% milk solids from Hidrolex, DLW, buttermilk and whey—plus fish meal and added vitamins and antibiotic.

NEW! RUMEN FEEDING MILK NUTRIENTS ONLY $2.95 25-LB. BAG

KAFF-A BOOSTER PELLETS continue milk nutrition through growing and productive life. Fermentation products from whey, fish, grain and antibiotic sources plus added vitamins and minerals feed the bacteria in rumen and supply "carry-over" nutrients to promote added intake of roughage and improve utilization of all feeds.

Free Folder "unlocks" low-cost roughage and grain for your herd to boost dairy profits. Ask your feed dealer or milk hauler. Or write us for Kaff-A System Folder and locations of "Example Herds" in your milk-shed where you can see the Kaff-A System in operation.

C P

CONSOLIDATED PRODUCTS, DIVISION
National Dairy Products Corp., Danville, Ill.

*Kaff-A, Hidrolex, and DLW are trademarks for milk by-products manufactured exclusively by Consolidated Products.

New PIPE-AWAY SYSTEMS OF AUTOMATIC MILKING!

FOR MILKING PARLORS - STANCHION BARNS!

The Marlow Pipe Away System is the automatic answer to labor saving . . . ends pail lugging, cuts chore time. Marlow Milking Systems for both parlors and stanchion barns. Marlow perfected clean - in - place pipeline systems make milking and clean-up practically automatic. Stainless steel or pyrex milk lines. Both vacuum releaser and electronic controlled milk pump to convey milk to bulk tank. Milk the Marlow way for the power easy day.

MARLOW

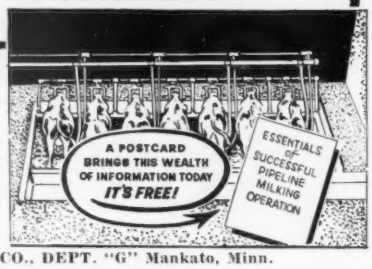

MARLOW MILKING MACHINE CO., DEPT. "G" Mankato, Minn.

SEND FOR YOUR FREE BOOKLET TODAY

DEADLINE FOR THE SPECIAL SIRE ISSUE NOVEMBER 15 IS OCTOBER 15.
SEE PAGE 608 of this issue.

Just a little tip. Stop in and see a real milking 2-year-old, Meadow Worth Quaint Sheila, Reg. No. 1673447.
Sire: Curtiss Candy Master Curtiss
Dam: Mary Worth's Sheila Blossom, AR

MEADOW WORTH GUERNSEYS
1 mi. South, ½ East Hazelrigg, Boone County
LYLE CASON LEBANON, IND. LOREN NICELY

Big Growthy Calves in the milking string early

with New Calf Manna and Suckle

CALF MANNA AND SUCKLE, fed from the very first day, will put big, well developed heifers in your milking string 4 months earlier than the national average! BILL HITZ, Polk City, Iowa, says: "In our opinion, the most important time of an animal's life is its first six months – we've fed Calf Manna the past 12 years. We have tried many other calf starters and we always go back to reliable Calf Manna. We get stronger, bigger calves when they're fed Calf Manna. We are sold on Carnation-Albers calf plan." (Quoted from "Five Farm Case Histories.")

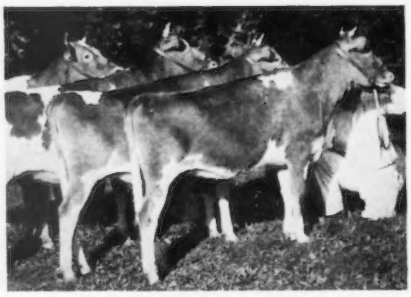

Calf Manna fed heifers from ROSEBUD FARM, Polk City, Iowa.

ANY FEED DEALER CAN GET CALF MANNA FOR YOU.

Clip and Mail Coupon Today!

ALBERS MILLING COMPANY
Dept. DBG-97, 1016 Central St.
Kansas City 5, Missouri

Please send me "Five Farm Case Histories," and a free sample of Calf Manna.

Name .....

Address or R.F.D. .....

Town ..... State .....

Calf Manna

discussion after each class.

The next stop was in Snohomish County with all the activities being held at Valley Gem Farms, Arlington, owned by John Wrage and Charles H. Grewe. Three classes of cows were selected by Dr. Knott from their large milking herd. Rain prevented the group from working in the pasture as planned, but their large loafing barn proved to be even better than the pasture on a good day. Over 50 breeders and juniors participated in the judging.

Yakima Valley was the scene of the third day's activities. About 60 breeders and juniors started the day at Arnie Johnson's farm where three classes of cows were judged. County Agent Burton Waugh had many of his 4-H Club boys and girls in attendance, to better determine which ones should represent the county in the state judging contest. Lunch was served by the ladies under the large shade trees at the Earl Shearer home near Granger, after which Dr. Knott placed two more classes. Excellent discussion was had after all the classes.

The final event was held in the Inland Empire area near Spokane. Nearly 100 people started the day at Early Dawn Dairy, distributor of GOLDEN GUERNSEY milk. Dr. Shan, their laboratory technician, had a wonderful display of different grades of milk from a bacteria, sediment and flavor standpoint. His charts, etc., gave a full course in bacteriology and explained many of the whys in the correct handling of milk so as to obtain the best possible product for the consuming public. Harold Anderson, owner of Early Dawn, Ray Bates, fieldman, and Roy Nyholm, sales manager, assisted with a tour of the processing plant. Everyone felt that this was one of the best stops ever made by the Guernsey breeders. After lunch, two classes of cows were judged at the A. V. Martin dairy with over 100 participating. The final stop was made with William Spence, Post Falls, Ida., which is just over the Washington line. Here two great classes of cows were judged by Dr. Knott. Mr. Spence has one of the best cared for farms in the area. His pasture was outstanding and the cows showed every evidence of excellent care. Both Mr. Martin and Mr. Spence are producers of GOLDEN GUERNSEY milk for Early Dawn Dairy. Henry Miller, Deer Park, president of the Inland Empire Club, and Ray Bates, chairman of the day, are to be congratulated upon their excellent arrangements.

All the breeders expressed their appreciation to Dr. Knott and the Dairy Department of Washington State College for their interest and contributions to the programs.

NEW DE LAVAL SUSPENDED MILKER

Here is the perfected suspended milker... a truly modern suspended...with revolutionary features that assure faster, cleaner milking...and absolute cow comfort!

NOW!...

no matter what type milker you prefer...

NEW DE LAVAL PAIL TYPE MILKER

Years ahead—no operating parts on cover...easier than ever to handle...new sanitary features...cuts time and work ...means cleaner, faster milking.

DE LAVAL HAS IT!

DE LAVAL COW-TO-CAN MILKER

Milk into your own cans...no pail carrying or pail wash up. No matter how few cows you milk... you can't afford to be without De Laval!

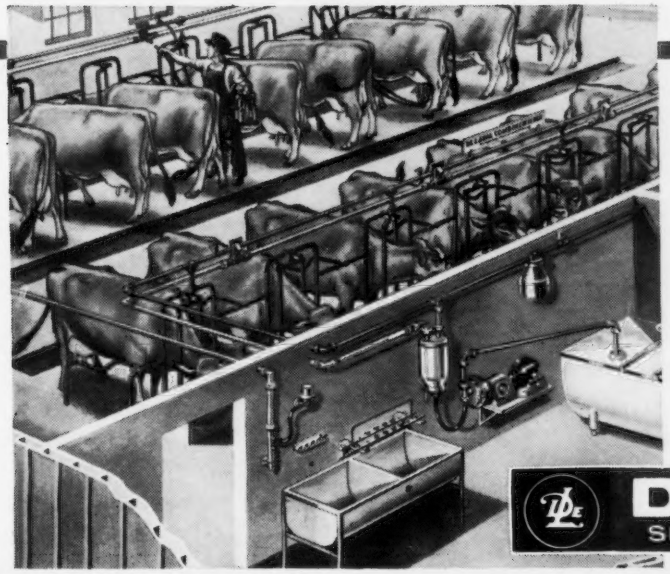

DE LAVAL COMBINE® MILKER

"Tailor-made" to meet your requirements exactly...gives you cleanest, fastest milking ...designed and proved trouble-free...insure peak profits...top efficiency...lowest production cost!

DE LAVAL
SEPARATOR COMPANY

THE DE LAVAL SEPARATOR COMPANY Poughkeepsie, New York • 427 Randolph St., Chicago 6 • **DE LAVAL PACIFIC CO.** 201 E. Millbrae Ave., Millbrae, Calif.

Complete with set of figures 1 to 10, bottle of ink and full instructions, all for $5.25, postpaid.

CATTLE BLANKETS

Made from quality materials, expertly tailored, all sizes. Prompt service. Write for circular and prices.

EAR TAGS

Several kinds to select from. Write for prices.

NECK CHAINS

1. Bright silvery finish chain.
2. Solid brass number plates.
3. Key ring fasteners
4. Priced reasonable.

FREE CATALOG

Illustrating neck chains, ear tags, marking devices, syringes, veterinary instruments, brushes, combs, clippers, horn and hoof tools, remedies and hundreds of items for the stock raiser. —Write for it.

BREEDERS SUPPLY CO. COUNCIL BLUFFS IOWA

MR. AND MRS. LAWRENCE ALLEN, Bend, Ore., announce the arrival of a daughter, Patricia Joyce, on July 3. Congratulations to Lawrence and Marian. Both were very popular 4-H Club winners in Oregon only a few years back.

Bradford County, Pa., Field Day

BY JOHN BLYHOLDER

ABOUT 50 Guernsey breeders and their families attended the Bradford County Guernsey Field Day on August 12 at Wilcox Brothers farm, Canton. The Wilcox Brothers, Ben and Rosa, have a new 60-cow milking barn, including a new milk house with a cold wall bulk milk tank, shipping GOLDEN GUERNSEY milk to Hull's Dairy in Williamsport. The morning program consisted of a sketching contest won by Mrs. Fay Arnold of the ladies and Charles Brackman for the men. After a picnic dinner, a business meeting was held, discussing classification and the new milk pricing setup. Later a judging contest was held, one class having an outstanding group of two-year-old heifers. John Blyholder, aided by County Agent Paul Weaver, picked and officially placed the classes.

121st Special Sale

Lancaster, Pa., August 15
Sale managed by the Pennsylvania G. B. A., Harrisburg, Pa.
73 Head—$14,150—Av. $193.84
Top: Knightongale Rose Bunny ($455)
Born: Nov. 7, 1951
Sire: Quail Roost Rose Duke
Dam: Knightongale Maxim Betsy
10127—542—Jr2—HIR—720
Consignor: Leroy H. Hersey, Edgewater, Md.
Purchaser: R. L. Poorman, State College, Pa.

Whatever you feed livestock . . . they need

Dairy cows, beef cattle, hogs and sheep all must have these six essential trace minerals for sound health. Most farms lack one or more of these minerals. Take no chances on costly deficiencies . . . feed Morton T-M Salt.

MORTON

TRACE-MINERALIZED

SALT

Morton T-M Salt, fed free choice, is the sure way to get better results from your feeding program. Your animals get the trace minerals they need along with the salt they eat every day. And trace minerals boost the feeding value of your other feeds.

Feed Morton T-M Salt even if you feed a major mineral. You'll get more meat, milk and wool. Morton uses all the top quality compounds that research has shown are the best available sources of trace minerals. Morton T-M Salt is the finest product of its kind. At your feed dealer's—bags or blocks.

$6,000

PREMIUMS

for

GUERNSEYS

at the

GRAND NATIONAL

COW PALACE

SAN FRANCISCO

"The Greatest Show Place in the West"

NOVEMBER 1 — 10

GUERNSEY

Regional Show

November 6

Judge: William Hitz

Entries close October 1

•

SPECTACULAR ARENA SHOW

HORSE SHOW — Full Division Class A Show Featuring $16,000 Jumper Sweepstake

RODEO — $37,000 World's championship rodeo with America's top cowboys and stock. Cutting horse events.

ARTHUR GODFREY — and his beautiful Palomino Goldie.

•

For catalogs, tickets and all details, write

GRAND NATIONAL

COW PALACE, SAN FRANCISCO 24

Corotoman Farm Dispersal

Upperville, Va., August 9

Sale managed by The Merryman Company, Sparks, Md.

136 Head—$32,785—Av. $241.07

Top: CHARMEL'S G. P. LILLY ($790)
Born: May 8, 1951
Sire: Gay Prince of Three Springs
Dam: Gallio V. Lilly
14870—676—9yrs—365C—3x

Purchaser: M. E. and Helen M. Garner, Dayton, Pa.

Maine State Dairy Show

MAINE'S State Dairy Show, at the Windsor Fairgrounds on July 27, drew an all-time record number of animals. Forty-one Guernseys were shown in the adult show and 76 in the 4-H Club show. Every county in Maine was represented in the 4-H Club show. These 117 Guernseys were judged by Dr. Bruce Poulton, University of Maine, and Leigh Plaisted.

Guernseys to receive purple ribbons based on type and production were: Oaklands Donna Jade, owned by R. H. Gardiner, Gardiner, and Hilda Majesty of Lake View, owned by H. P. Smith, Monmouth, both in the three-year-old group; Brigeen Farm Beatrice, owned by Briggs and Morris, Turner, Begeacres Kenyon's Roxie, owned by Clearview Farms, Winthrop, and Oaklands Donna Coral, owned by R. H. Gardiner, Gardiner, all three to four-year-old Guernseys (the first two were

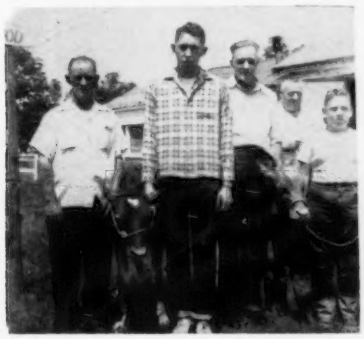

Presenting dairy calves at the Maine State Dairy Show: Left to right, Kenneth Watson, Old Town, breeder of calf given to Eugene Sanborn, Bucksport, and Norman Hesbeth, Dover-Foxcroft, breeder of calf presented to Dana Whitman, Norway Center. Claude Clement, agricultural chairman of Maine Bankers Association, in the background.

4-H senior calf class at the Maine State Dairy Show.

Beacon-trolled BE-CO-NURSE gives calves everything but mother love!

Be-Co-Nurse is a high protein milk replacer, more than 85% of which is dried skim milk, dried whole whey, and dried buttermilk. A 25 lb. bag (reconstituted) is equivalent to 250 lbs. of whole milk. It contains 10% stabilized animal fat and is fortified with antibiotics, vitamins and trace minerals. An emulsifying agent is added to increase the calf's ability to absorb fat and to keep the reliquefied powder *in uniform suspension.* Be-Co-Nurse stays in solution . . . the calf gets every bit of the nourishment, even when feeding from a nipple pail.

Be-Co-Nurse saves you an average of 50% on liquid feed costs. One 25-pound bag brings the calf to 6 or 7 weeks in splendid condition for weaning to Beacon Calf Starter. At 2 months this in turn is replaced by Beacon Calf Grower.

Our customers who follow the Beacon Calf Feeding Program report enthusiastically on the exceptional rate of growth they observe. Beacon Feeds and the Beacon Program develop calves with strong clean bones, roomy bodies and freedom from excess fat . . . all with a minimum of labor and great economy!

Plan on Be-Co-Nurse to give this fall's calves the best possible start toward a healthy, productive life. For complete information on Be-Co-Nurse and the Beacon Calf Feeding Program write any Beacon office or see your nearest Beacon Dealer.

LIVING PROOF

Good in-bred characteristics, good management and Be-Co-Nurse combine to give calves a foundation for a productive life. These are typical of hundreds of calves raised at Beacon's Dairy Research Farm at Cayuga, N. Y. Every Beacon product, before it is offered to the dairyman, is thoroughly tested here under practical farm conditions.

BEACON FEEDS

ARE UNIFORMLY BETTER BECAUSE THEY'RE BEACON-TROLLED

Beacon Dealers are located from Maine to the Virginias

THE BEACON MILLING COMPANY

CAYUGA, N. Y. • YORK, PA. • LAUREL, DEL. • EASTPORT, N. Y.

BEACON-SHOWALTER FEEDS, INC., BROADWAY, VA.

"We Have Found Our DARI-KOOLS Superior To Our Other Coolers!"

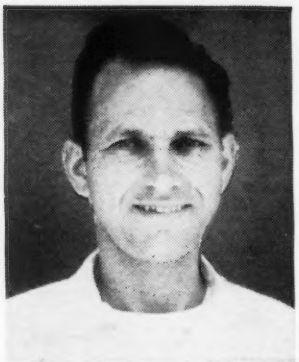

writes MR. J. M. EHRLER, Ehrler's Dairy, Louisville, Kentucky

We have been using bulk milk coolers for a little more than 2 years. At the present time about 75 percent of our coolers are Dari-Kools. We have found Dari-Kools are superior to our other coolers.

The Dari-Kool tanks are much easier to clean. The milk is cooled fast and kept colder. The Dari-Kool 2-speed agitator does a better job. We have also found the bacteria count is lower in our Dari-Kool tanks.

(signed) J. M. Ehrler

See the NEW LOW...

DARI-KOOL

BULK MILK COOLERS®

With JUST RIGHT Pouring Height

. . . plus other new features to help you produce Better Milk—at Greater Profit—with Less Work!

Model shown, DKS-200 (200 gallon capacity)

Also available in 100, 150, 250, 300, 400, 500, 600 and 700 gallon capacities.

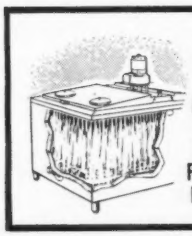

DARI-KOOL'S ICE-BANK AND GLACIAL WATERFALL COOLS MILK FASTER – WITH NO FREEZING!

Those 'extra years' of low-cost, trouble-free milk cooling service are built right into a farm-proved, guaranteed Dari-Kool. It's the cooler that outperforms and outsells them all. Just ask any Dari-Kool owner.

See Your DARI-KOOL Dealer or Send Today For This

NEW FREE BOOK

Dairy Equipment Company • Dept. 117 • Madison, Wis.

classified Excellent on type); Crosslands Foremost Daffodil, owned by Clearview Farms, Oaklands Golden Topaz, Oaklands Hollyhock, and Oaklands Sarah, all owned by R. H. Gardiner, Howmare Acres Alpha, owned by Ralph Knowles, Greene, and Fiona Majesty of Lake View, owned by H. P. Smith, all in the aged cow class. In the produce of dam class, the produce of Brigeen Lady, owned by Briggs and Morris, placed first, receiving an Excellent rating and a purple ribbon.

Of the 20 Maine 4-H Club animals chosen to represent the Pine Tree State at the Eastern States Exposition, three were Guernseys owned by David Kelley, Bangor, Murray Stinson, Richmond, and Gordon Stinson, Richmond. Claude Clement, Belfast, chairman of the agricultural committee, Maine Bankers Association, presented six dairy calves to deserving 4-H Club boys, including two Guernsey calves. Kenneth Watson, Old Town, was the breeder of the Guernsey calf given to Eugene Sanborn, Bucksport, and Norman Hesketh, Dover-Foxcroft, bred the Guernsey going to Dana Whitman, Norway Center.

Bucks County, Pa., Show

Newtown, Pa.

JUDGE: George Newlin, Chadds Ford, Pa.

EXHIBITORS: Hildegard Brand, Pipersville; Paul S. Bryan, Perkasie; Thomas Clark, Lahaska; Eloise D., LeRoy Comly, Jr., and LeRoy Comly III, Buckingham Valley; Mr. and Mrs. Paul Daniels, Pineville; E. F. Donohoe, Pleasant Valley; William Y. Lee, Doylestown; Mrs. H. D. Paxson, Holicong; Dr. John N. Rosen, Gardenville; Betty Lou Smith, New Hope; Ellen Swartley, Quakertown, and Pearl S. Walsh, Perkasie.

GRAND CHAMPION BULL
Elm Grove's Vagabond, Mrs. H. D. Paxson.

JUNIOR CHAMPION BULL
Green Hills Master, Pearl S. Walsh.

GRAND CHAMPION FEMALE
Elm Grove's Almasse, Mrs. H. D. Paxson.

JUNIOR CHAMPION FEMALE
Endovale Gay Allegra, E. F. Donohoe.

RESERVE JUNIOR CHAMPION FEMALE
Whitebry Daffodil 2d, Paul S. Bryan.

BULL CALF, UNDER 1 YEAR
Green Hills Master, Pearl S. Walsh.

BULL, 1 YEAR AND UNDER 18 MONTHS
Elm Grove's Vagabond, Mrs. H. D. Paxson.

BULL, 18 MONTHS AND UNDER 2 YEARS
Quarry Valley's Amboy, Eloise D. and LeRoy Comly, Jr.

HEIFER CALF, UNDER 6 MONTHS
Quarry Valley Le Joy, LeRoy Comly III.

HEIFER CALF, 6 MONTHS AND UNDER 12
Whitebry Daffodil 2d, Paul S. Bryan.

HEIFER, 1 YEAR AND UNDER 18 MONTHS
Endovale Gay Allegra, E. F. Donohoe.

HEIFER, 18 MONTHS AND UNDER 2 YEARS
Elmgrove's Della, Mrs. H. D. Paxson.

COW, 2 YEARS AND UNDER 3
Endovale Gay Augusta, E. F. Donohoe.

COW, 3 YEARS AND UNDER 4
Elm Grove's Almasse, Mrs. H. D. Paxson.

COW, 4 YEARS AND UNDER 5
Whitebry Dawn, Paul S. Bryan.

COW, 5 TO 10 YEARS
Curles' Robin's Bonnie, William Y. Lee.

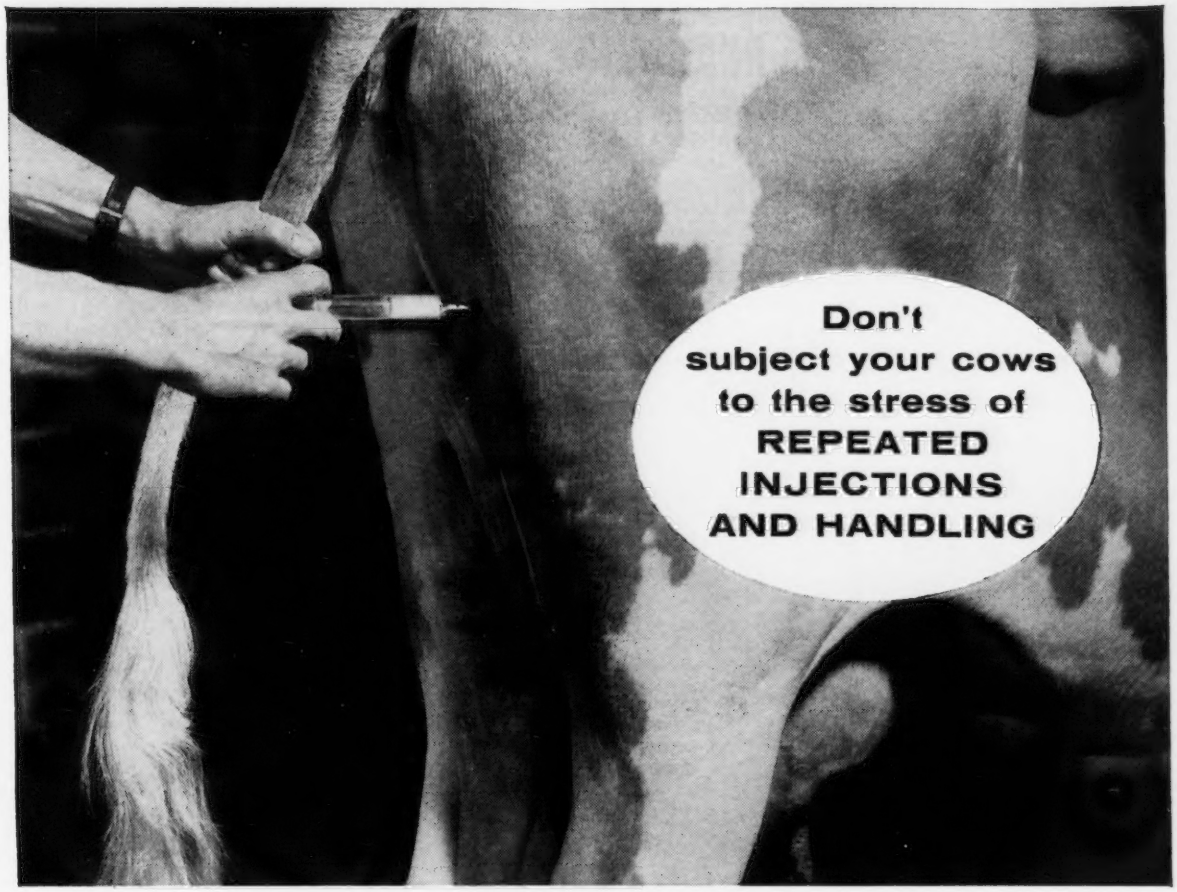

INJECTION

BICILLIN® FORTIFIED

(Benzathine penicillin G and procaine penicillin G)

GIVES WEEK-LONG, MEASURABLE LEVELS OF DUAL-ACTING BICILLIN FORTIFIED WITH A SINGLE SHOT!

Injection BICILLIN Fortified is the sensible way to protect cows from pneumonia, foot rot, navel ill, and shipping fever, or to hit these infections hard when they appear. With a *single injection*, Injection BICILLIN Fortified accomplishes two key objectives in your animal health program: (1) It provides high, immediate levels of procaine penicillin G to hit infection hard, and (2) It provides long, sustained BICILLIN levels to reduce chances of re-infection and to guard against relapse.

This modern, *sensible* antibiotic therapy spares your cows, saves your time, cuts your overhead!

AVAILABLE:

INJECTION BICILLIN FORTIFIED 600
Tubex®...300,000 units BICILLIN and 300,000 units procaine penicillin G in 1 cc. Tubex with sterile needle.

INJECTION BICILLIN FORTIFIED 300
Vials of 10 cc. and 50 cc.... Each cc. contains 150,000 units BICILLIN and 150,000 units procaine penicillin G.

Wyeth®
Philadelphia 1, Pa.

BUILDING THE INHERITANCE FOR HIGH PRODUCTION IN OUR CUSTOMERS' HERDS

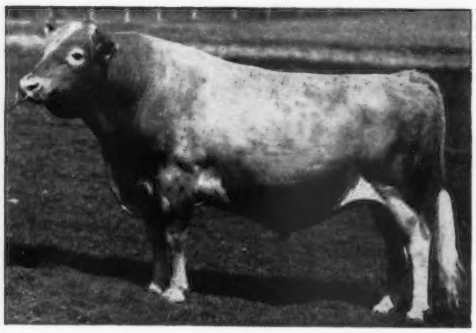

FAR WEST COURAGEOUS

His ABS Proof:

7 Dams, 21 Records, Average	9,890 M.	4.92%	487 B.F.
7 Daughters, 7 rec., average	11,963 M.	4.83%	578 B.F.
Difference (5-2-5)	+2,073 M.	−.09%	+91 B.F.
American Index, 7 pairs	14,036 M.	4.74%	665 B.F.

One of the ABS Great Proved Sires standing ready to serve your herd through the MANY DISTRIBUTORS of —

Always Looking for Great Sires and Top Technicians

AMERICAN BREEDERS SERVICE

325 N. Wells St., CHICAGO 10, ILL.

Serving Breeders in 43 States — Studs at: Carmel, Indiana; Madison, Wisconsin; Palo Alto, California

COW, 10 YEARS AND OVER
Baron's Kate of Maple Lawn, Dr. John N. Rosen.

BEST UDDERED COW
Elm Grove's Almasse, Mrs. H. D. Paxson.

JUNIOR GET OF SIRE
Pearl S. Walsh on get of Leeside Valor.

SENIOR GET OF SIRE
Mr. and Mrs. Paul Daniels on get of Wilgorlan Farms Booster.

PRODUCE OF DAM
E. F. Donohoe on produce of Endovale Athelea.

PREMIER BREEDER AND EXHIBITOR
Pearl S. Walsh

4-H Show

JUDGE: Donald Ace, Pennsylvania State University, University Park, Pa.

CHAMPION FEMALE
Quarry Valley Ambler's Slate, Thomas Clark.

HEIFER CALF, UNDER 6 MONTHS
Entry, Ellen Swartley.

HEIFER CALF, 6 MONTHS AND UNDER 12
Entry, Thomas Clark.

HEIFER, 1 YEAR AND UNDER 18 MONTHS
Quarry Valley Ambler's Slate, Thomas Clark.

HEIFER, 18 MONTHS AND UNDER 2 YEARS
Entry, Betty Lou Smith.

COW, 2 YEARS OLD
Entry, Hildegard Brand.

FITTING AND SHOWMANSHIP
Thomas Clark

A Winning Combination

THE September, 1957, issue of Successful Farming pictures Russell J. Wenger and son, Ronald, Elkhart County, Ind., and their Guernsey heifer, Valley Set Star's Tinkabell, on the cover. The caption follows:

The Russell Wengers and sons Ronald and Carleton, Elkhart County, Ind., like many farm families, have a keen interest in top-quality livestock. Though modest about their show winnings, the pride a father and son can take in a good animal seems very much reflected by Russell and Ronald on our September cover. The Guernsey heifer, Valley Set Star's Tinkabell, was junior champion as a senior calf at the Elkhart County show and third at the Indiana State Fair.

Ronald and Carleton (the latter in military service when our cover photograph was taken) have had dairy projects each year since they were old enough to be 4-H members. They've shown cattle extensively and in addition each has developed a creditable all-around 4-H club record. Equally outstanding have been their accomplishments in FFA work, school activities, and athletics at Wakarusa High School.

The Wengers' Valley Set farm includes 240 acres of gently rolling land near the town of Goshen in northern Indiana. Dairying is the main enterprise. Their herd of 35 registered Guernseys averaged 460 pounds of butterfat on Herd Improvement testing during the past year. Roughage and grain production for both the milking herd and young stock are supplied through a diversified cropping program.

Arthur S. Moulton

ACCORDING to a news report in the Portland Oregonian, Arthur S. Moulton, former owner of Middale Farm, Vancouver, Wash., died of a heart attack on August 9. Mr. Moulton was a member of The American Guernsey Cattle Club, having joined on December 21, 1929, and was the breeder of 322 females and 211 bulls. His Middale Farm was sold to William Wineberg several years ago.

Warren County, Pa., Field Day

BY WADE WHITE

THE John Nardine Farm, Russell, Pa., was the scene of the Warren County field day on August 2. In the short time John has had Guernseys, and the farm, he has done a good job. His last year's herd average was 8964 lbs. of milk and 426.8 lbs. of fat with an average of 22.19 cows.

The herd, farm and buildings were

NEW!
"Safety Unit"
Applied in 30 Seconds
TAG-EZE
Cattle Markers
Lower Priced
$12.60 PER DOZEN
• Heavy Brass Tag
• Bright finish twisted link welded chain.
• Extra Heavy "S" Hook Fastener.
Tag Size: 2¼" x 2¼"
Plier $1.00 each.
MASCO 133
Free Catalog listing complete line. Plastic and aluminum markers. Plain and colored Cattle Ear Tags. Livestock supplies.
Est. 1902 National Band & Tag Co. Est. 1902
P. O. Box 6-254, Newport, Ky.

in wonderful shape and the weather was right. Upon arriving, the group went through the barn and viewed the herd. A sketching contest was held, after which Wade White, Pennsylvania Guernsey fieldman, explained what to look for in sketching, and how to properly apply for registration. A judging contest followed, using a class of cows. Don Ace, extension dairyman, Pennsylvania State University, was official judge.

After a picnic lunch, guests present were introduced, and brief remarks were given by Steve Tritt, Warren County Agent, and Bernie Wingert, Assistant County Agent. The main speaker was Don Ace, who spoke on "The raising of the calf from birth to freshening," stressing the fact that they need daily care and attention to details to grow into profitable cows.

The meeting closed with the awarding of prizes for the sketching and judging contests. In the sketching contest, Robert Scott was top man, Jane Burgett top lady, and Gilbert Scott top child. William Hinsdale was first man in the judging contest, Gilbert Scott first child, and Jane Burgett and Mrs. Alfred Aikens were tied for first place in the ladies division. After the meeting, the group inspected the farm operations.

Pennsylvania Judging School

By A. M. MacKay

Coldsprings Farm, Hazleton, was host to the Pennsylvania Judging School on August 6. Some 40 breeders from Pennsylvania and Delaware had a good session with William K. Hepburn, Jr., manager of Grayce Farms, Dalton, as the official judge. James Stradnick, manager of Coldsprings, was most cooperative in producing top classes, with the animals well presented.

A class of six cows, all over 12 years of age, was one of the high lights. Included were four Excellent and two Very Good cows with Coldspring's Hardwick's Beth being made first and later grand champion of the school. Incidentally "Beth" was grand champion of the last school held at Coldsprings some eight years ago. She has records of 13303—593—Jr2—365—3x, 17935 — 837 — Sr3 — 365 — 3x and 17643—908—5yrs—365—3x. Other cows in the class were: Coldspring's B. R. Bella, 16382—764—Sr2—365C—3x, former class leader, 18896—905—5yrs—365C—3x, Coldspring's Noble's Fanita, 17939—1072—5yrs—365—3x, Coldspring's Hardwick's Cora, 15732—819—Sr4—365—3x, Coldspring's Romulus Fanita, 18018—895—8yrs—365C—3x, and Mulhocaway Butterfat C. Fantasy, 14672—770—Jr4—365—3x, 15024—839—7yrs—365C—3x.

Winners in the individual mature classes, in addition to Coldspring's Hardwick's Beth, were: Aged cows, Mulhocaway Lovely Fantasy; four-year-olds, Coldspring's B. V. Beauti-

PATENTED
KANT-KOM-OFF COW BLANKETS
A BETTER BLANKET AT A LOWER PRICE
FREE CATALOG
R. LAACKE CO.
"Cow and Sheep Blankets for 60 Years"
1033 W. Walnut St. • Milwaukee, Wis.

Strohmeyer & Carpenter, Inc.
PHOTOGRAPHERS OF ANIMALS
White Plains-Box 788-New York

HERE'S THE PERFECT TEAM TO CUT THE DRUDGERY ON YOUR FARM!
A Badger BARN CLEANER & SILO UNLOADER

Why go on wearing yourself out day after day? It's so easy to do your chores and feed your cattle the Badger way!

CHECK THESE FEATURES
★ THEY COST ONLY PENNIES A DAY TO OPERATE!
★ THEY SAVE YOU COUNTLESS HOURS OF BACK-BREAKING DRUDGERY!
★ THEY OUTWORK OUTLAST AND OUTDO ANY OTHER!

INVESTIGATE TODAY AND SEE WHAT YOU'VE BEEN MISSING!

A BADGER BARN CLEANER will clean your barn and solve your hired man problem. In a 40 cow barn the Badger eliminates manual shoveling of approximately 40 tons of manure for as little as 20c per month, using only minutes of your time daily.

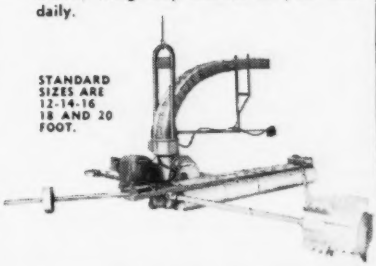

You don't have to deplete your working capital to purchase Badger equipment. Use our convenient, low cost, Badger "Pay as You Chore" Plan.

A BADGER SILO UNLOADER will get your silage down for you with the flick of a switch; handles grass and corn silage, frozen or unfrozen; proven to be lighter, faster and easier to install.

Write for complete literature and nearest distributor.

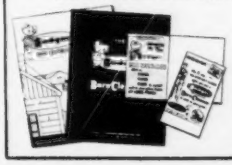

Installation and Service Specialists in All Dairy Sections of U.S.A. and Canada.

Please send the following literature
Barn Cleaners ☐ Silo Unloaders ☐
Barn Equipment ☐ Bunk Feeders ☐
Name
Address
City State
BADGER NORTHLAND INC.
BOX 31, DEPT. B KAUKAUNA, WIS.

Reporting our winnings in:

THE NEW JERSEY SHOW—
179 head shown

5 Blues and Grand Champion Cow
Premier Breeder and Premier Exhibitor
and Premier Breeder-Owner

THE PENNSYLVANIA SHOW—
218 head shown

4 Blues and Reserve Grand Champion Cow Plus 1st and Junior Champion on *Mulhocaway Butterfat Peccadillo* shown for Western Pennsylvania Artificial Breeding.

We garnered the most Blues in a truly great show.

MULHOCAWAY
FARM
CLINTON
NEW JERSEY

ing, the group enjoyed a delicious luncheon with GOLDEN GUERNSEY milk, cake and ice cream. On behalf of the group, William H. Juzi expressed thanks to Jimmy, Mrs. Stradnick and all who assisted in making the day so enjoyable.

Calendar . . .

(*Continued from page 568*)

Sept. 28-Oct. 5. National Dairy Cattle Congress, Waterloo, Iowa. Guernseys will be judged on Oct. 1-2 by Dave Younger.

Sept. 28-Oct. 6. New Mexico State Fair, Albuquerque, N. Mex. Guernseys will be judged on Oct. 2 by C. L. Norton.

Sept. 30-Oct. 5. Alabama State Fair, Birmingham, Ala. Guernseys will be judged on Oct. 3 by Dwight M. Seath (open) and L. J. Lane on Oct. 1 (junior).

Sept. 30-Oct. 5. Arkansas Livestock Exposition, Little Rock, Ark. Guernseys will be judged on Oct. 2 by Harry Herman.

OCTOBER

Oct. 1-5. Frederick Fair, Frederick, Md.

Oct. 3-5. Hale County Fair, Plainview, Tex. Guernseys will be judged on Oct. 3.

Oct. 3-12. Southeastern Fair, Atlanta, Ga. Guernseys will be judged on Oct. 5 by George E. Taylor.

Oct. 5-13. Pan-American Livestock Exposition, State Fair of Texas, Dallas, Tex. Guernseys will be judged on Oct. 10 by Olaf Kjome.

Oct. 7-12. Mississippi A. and I. State Fair, Jackson, Miss.

Oct. 8-12. Dixie Classic Fair for Northwest North Carolina, Winston-Salem, N. C. Guernseys will be judged on Oct. 8 by George E. Taylor.

Oct. 9-15. International Dairy Show, Chicago, Ill. Guernseys will be judged on Oct. 9 (junior) and Oct. 14-15 (open) by G. M. Cairns.

Oct. 14-19. Piedmont Interstate Fair, Spartanburg, S. C.

Oct. 15-19. North Carolina State Fair, Raleigh, N. C. Guernseys will be judged on Oct. 17 by Clyde Chappell.

Oct. 19-27. State Fair of Louisiana, Shreveport, La. Guernseys will be judged on Oct. 23 by Clyde Rougeau.

Oct. 21-26. Georgia State Fair, Macon, Ga. Guernseys will be judged on Oct. 25.

Oct. 21-26. Pensacola Inter-State Fair, Pensacola, Fla. Guernseys will be judged on Oct. 22 by C. W. Reaves.

Oct. 21-26. South Carolina State Fair, Columbia, S. C. Guernseys will be judged on Oct. 22.

NOVEMBER

Nov. 1-10. Grand National Livestock Exposition, San Francisco, Calif. Guernseys will be judged on Nov. 6 by William Hitz.

Nov. 2-11. Arizona State Fair, Phoenix, Ariz. Guernseys will be judged on Nov. 6 by H. H. Kildee.

Nov. 15-23. Royal Agricultural Winter Fair, Toronto, Ont., Canada. Guernseys will be judged on Nov. 18-19 by W. S. Brooks.

JANUARY

Jan. 13-17, 1958. Pennsylvania Farm Show, Harrisburg, Pa. Guernseys will be judged on Jan. 13 by Steve Close.

Jan. 24-Feb. 2, 1958. Southwestern Exposition and Fat Stock Show, Fort Worth, Tex. Guernseys will be judged on Jan. 30.

FEBRUARY

Feb. 4-15, 1958. Florida State Fair, Tampa, Fla. Guernseys will be judged on Feb. 5 by Hilton Boynton.

Feb. 25-Mar. 1, 1958. Pinellas County Fair and Horse Show, Largo, Fla. Guernseys will be judged on Feb. 27 by H. H. Kildee.

Herds Classified

A total of 789 cows in 42 herds were classified in the territory of Elmer J. Meadows during the period from July 18 to July 27 by Lawrence O. Colebank, official classifier.

A summary of the results shows 15 were rated Excellent, 223 Very Good, 321 Desirable, 183 Acceptable, 45 Fair, and two were rated as Poor.

Of the 15 rated Excellent, nine were Excellent for the first time and six were reclassified Excellent.

The herds classified in the following states were those owned by: IDAHO, Howard V. Anderson, Idaho Falls; Lyle Barton, Rupert; J. Benson and M. and R. Benson, Blackfoot; Wilbur F. Boehlke, Nampa; Bosch and Hunting, Nyssa; Kenneth H. Daniel, Gooding; Robert S. Davis, Kuna; Ivan Dillon, Caldwell; Dwight Disney, Idaho Falls; Norval Dobson, Bonners Ferry; Floyd J. Eilers, Rupert; Ernest Escott, Shelley; B. J. Gilpin and D. Schultz, Salmon; Harold Gilpin, Salmon; Elmer Huff, New Plymouth; Louis Dare Jensen, Paul; Fentress H. Kuhn, Middleton; Vernon E. Lassen, Filer; J. K. Luce, Nampa; Walter Matthiesen, Filer; Floyd McCluer, New Plymouth; Lester and Ethlyn McComb, New Plymouth; Horace Merservy, Dietrick; J. A. Norris, Gooding; Virgil U. Norwood, Hagerman; Rudolph Peterson, Buhl; Charles J. Pritzl, New Plymouth; W. W. Rhodenbaugh, Caldwell; Ernest Rupert, Nampa; John Schmid, Rupert; Harold A. Steele, Gooding; Clifford and Wilma Sutton, Declo; Paul O. Swan, Caldwell, and Roland Williams, Nampa. MONTANA, R. E. Banderob and Sons, Worden; Fred Grosskop, Billings, and E. H. Wilcox, Joliet. OREGON, Joe and Joe S. Payne, Vale. WASHINGTON, Ralph W. Cook, Deer Park; Roy Plumlee, Deer Park; State College of Washington, Pullman, and G. O. Swales, Pullman.

WHAT WOULD YOU HAVE DONE — ABOUT MINNIE

MINNIE HAS 22060 M—1192 F—274 DAYS–2X (UNOFFICIAL)

This makes her high cow of the breed in both milk and fat, 305 days 2X or 3X, and she still has 31 days to go.

THE QUESTION WAS: Should we stop her at 305 days, sure of her position, or should we run her 365 days?

THE FACTS: She has, in 6 lactations, been a Class Leader 5 times, 4 of which were National (1st) records. She looks like a million — does not seem to be working hard and is still milking over 60 pounds per day.

Langmeadow Minnie, E '56

Her average test has been 5.4%, and she will certainly be high cow of the breed in milk and fat, 2X. She needs 159 pounds of fat to become high cow of the breed in fat, 2X or 3X, and could be high cow in fat all breeds, 2X. She could finish over 27000 M — which would make her 2nd high of the breed, 2X or 3X.

Besides her persistent year after year production she has three daughters, and all have distinguished themselves (2 are full sisters by Langmeadow Magar).

CONNIE, by Caumsett King Royal, has 3 consecutive Class Leading records, 2yrs., 3yrs., and 5yrs.

GLENNIE, as a Jr2 has 8610 M — 384 F in 141 days, with high day for tester of 71.1 lbs.

GWENNIE, last year as a Jr2, made a Class Leading record and a State Champion record in milk and fat. She beat Minnie's 2-year record by 1819 lbs. in milk and 57 lbs. in fat.

A DOUBLE GRANDSON OF MINNIE — FOR SALE

He is 7 months old, out of Gwennie, by Inspector, a son of Cavalier, that is a full brother to Connie. Inspector is out of an Excellent Royal daughter. Cavalier is also by Royal, that is the sire of Cameo, high 2X cow of the breed in fat, 2nd in milk. Here is a concentration of blood that has produced some of the greatest cows alive today.

Now is the time to get this blood — don't wait until Minnie is given full recognition for her production, type and prepotency. Then double grandsons may not be available at these prices, which anyone can afford.

Write us for pedigree and price, or better still, come and see for yourself.

(Incidentally, we extended Minnie's record)

COLBY DALE FARMS
ROMEO, MICHIGAN

HOWARD H. COLBY — Owner
HOWARD E. RAINIER — Manager
HAROLD L. HAYES — Herdsman
LARRY FISHER — Assistant Herdsman

ACT NOW — CHECK YOUR MEMO PAD

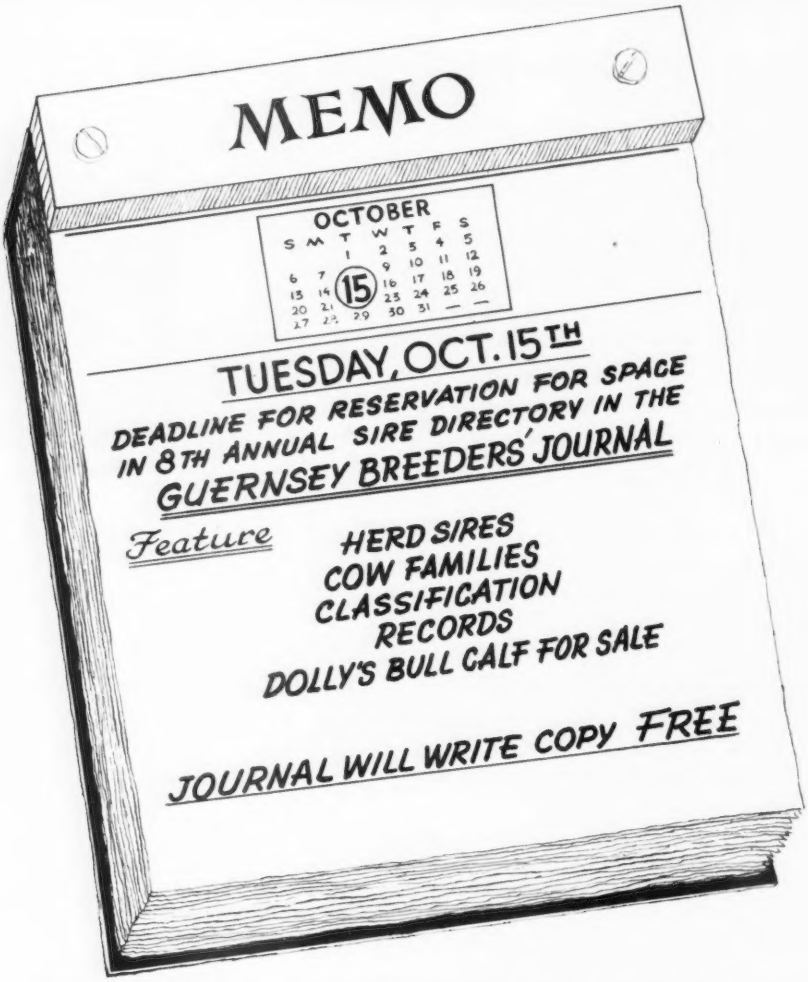

HERE ARE MY SIRES TO LIST IN THE FARM AND SIRE DIRECTORY

1. Name of Bull .....
   Sire: .....
   Dam: .....
   Dam's Record .....
2. Name of Bull .....
   Sire: .....
   Dam: .....
   Dam's Record .....
3. Name of Bull .....
   Sire: .....
   Dam: .....
   Dam's Record .....

If you wish to list more than 3 bulls in the directory, all additional bulls will be listed at a charge of $2.00 for each bull over the first three. The first 3 are listed at no additional charge and this directory and guide will be an added feature of the November 15, 1957 Guernsey Breeders' Journal.

See page 550, September 1 Journal, for further information and rates.

CLOSING DATE . . . TUESDAY, OCTOBER 15, 1957

MAIL YOUR RESERVATIONS AND LISTINGS TODAY

WABEEK FARMS COMPLETE DISPERSAL - - - SATURDAY, SEPTEMBER 28

Another top sire selling with several daughters and many of the cows in the sale bred to his service.

Selling

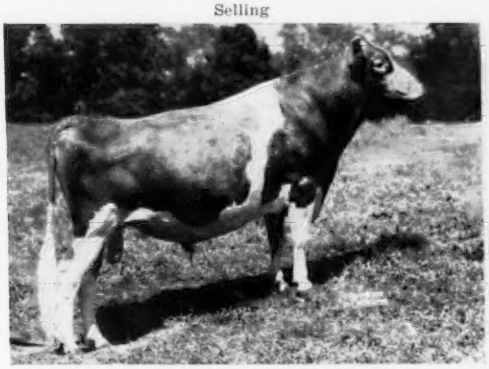

LANGMEADOW ANITA'S ROYAL
Born December 3, 1951
Owned jointly with Colby Dale Farms.
Sire: **Langmeadow Envy's Royal, AR**

Royal's Paternal Granddam

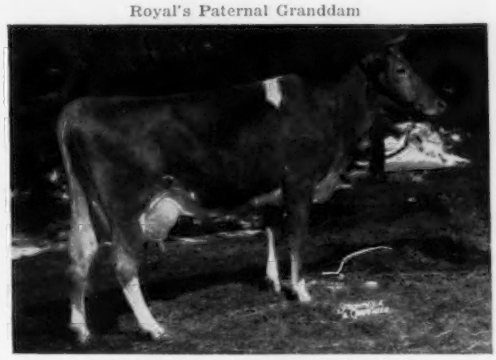

WILLOW BROOK MONARCH'S ENVY
VG '50 '52—Excellent '56
8 consecutive HIR records include:
16039—800—Sr4—HIR—365—2x
17835—789—8yrs—HIR—305C—2x

Two Royal Daughters In The Sale

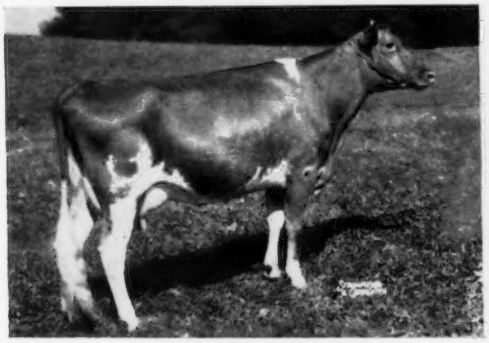

WABEEK ROYAL'S ENVY
Born November 20, 1953
10271—428—Jr2—HIR—305—2x
Due April 10, 1958 to McDonald Farms Le Royalist (selling and service sire to 60 head in the sale).

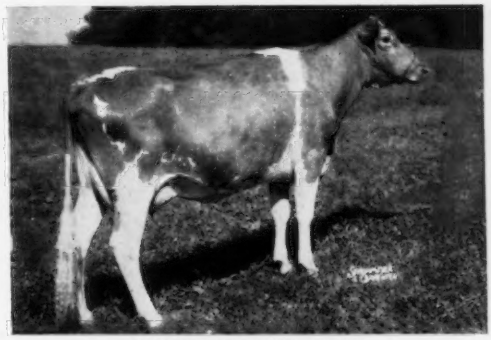

WABEEK ROYAL'S LILAH
Born February 19, 1954
Bred July 20, 1957 to McDonald Farms Le Royalist.
Dam: **Cowham Farm S. Rex's Neva**
7894—386—Jr2—HIR—305—2x
9942—493—Jr4—HIR—305—2x

Selling

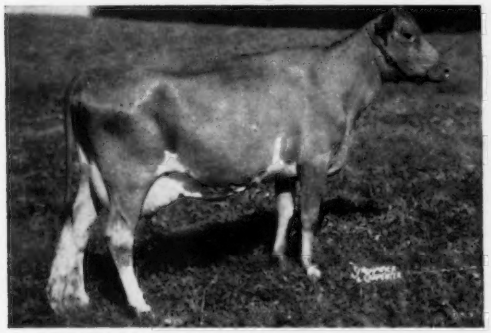

McDONALD FARMS ROYALIST THORA, VG '57
Born July 19, 1953
9731—528—Sr2—HIR—305—2x
Sold for $1,000 in 1955. 2 daughters in the sale.
Sire: **McDonald Farms Le Royalist** (Selling)
His first 5 daughters actual average 10424 M, 544 F, all 2-year-olds—2x.

Selling

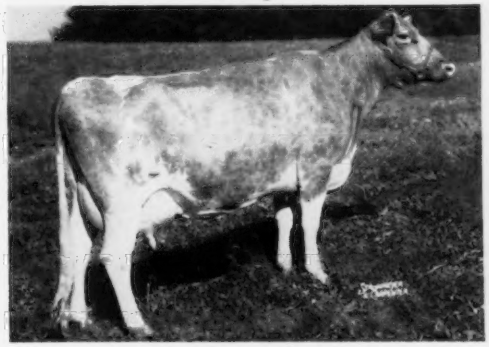

WABEEK LEONA
Born January 20, 1953
Classified Very Good '57
9139—359—Sr2—HIR—305—2x
Leona was fresh August 18 and will be selling open.
Dam: **Cowham Farm S.R. Neveta**
VG '53, sold for $1,050 in 1952.

For Catalogs Write: **THE MERRYMAN COMPANY — Sparks, Maryland**

GLENGERAN DISPERSAL

AT GLENBURNIE FARM, TRENTON, NEW JERSEY, MONDAY, OCTOBER 21, 1957

100 HEAD . . . 5 Bulls - 50 Cows - 18 Bred Heifers - 27 Open Heifers

Mrs. E. H. Geran, Owner
Matawan, New Jersey

Charles A. Geran
Herd Manager

Fed. Accr. 212288
State Bang's Free 2256
Vaccinated

The herd was established in 1927 and was founded on the blood of Imp. Financier of Myrtle Place, Imp. Osceola Clara's Slogan, Imp. Osceola Duchess and Dunwalke Blanchette's Maid. Two of the main cow families to be offered in the sale trace directly to Clara's Slogan **(the Clara or "C" family — 35 members)** and Blanchette's Maid **(the "B" family — 33 members)**. See pages 582, 583 of this issue for the Glengeran Story.

The sale will also feature . . . 17 DAUGHTERS BY FAIRLAWN ACTOR'S LEADER; 11 DAUGHTERS BY HOMINY HILL STATESMAN, 20 AR daughters include 2 Class Leaders, Glengeran S. Carrie, *18337—*922—Sr4—365C—2x, 1st milk, 2nd fat, Glengeran Statesman's Celia, *13915—692—Sr3—305C—2x, 9th for milk, 17218—850—5yrs—365C—3x. **See page 637 of this issue.**

Also Selling . . . **2 HERD SIRES RICH IN THE BEST OF FAIRLAWN BREEDING**

IN THE SALE . . . FAIRLAWN ACTOR'S DAYLO

Born March 6, 1952

Daylo and 30 daughters, 13 in milk are selling. He is sired by Fairlawn Peerless Actor, out of an Excellent daughter of Green Meadow Hornet.

Dam of Daylo

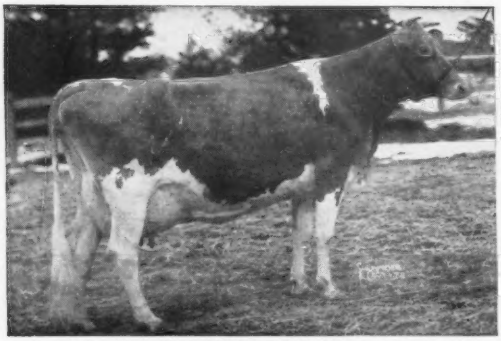

FAIRLAWN H. FORGET-ME-NOT (E '47 '51)
12616—613—Jr3—365C—3x
15848—673—5yrs—365C—3x
15194—721—7yrs—365—3x

Full Sister To Daylo

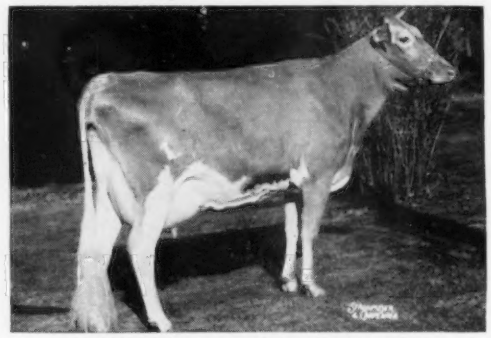

FAIRLAWN ACTOR'S PANSY (VG)
12125—611—Jr2—365C—3x
14890—754—Sr3—365C—3x
15250—829—Sr4—365C—3x

Pansy is owned by Dr. Howard J. White, Monterey Farm, Middletown, Delaware. Fairlawn K. Bright, a King son from the Pansy family, is in service at Edisto Farms, Denmark, S. C.

17 LEADERS ARE IN THE SALE

Fairlawn Actor's Leader

	Milk	Fat
35 daus. 61 rec.	11106	513
35 dams 72 rec.	10393	490
	+713	+23

All records converted to 305—2x—M.E. A sire of Type and Production.

A Leader Daughter

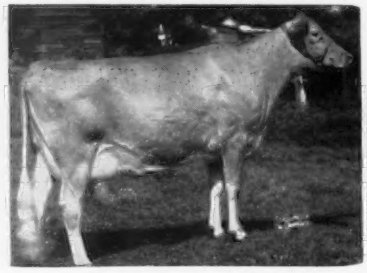

Glengeran Leader's Bonny
(E '53 '54)
16978—852—Sr3—3x
15448—791—5yrs—305C—3x
Sold to Hill Girt for $3,000.

Dam of Leader

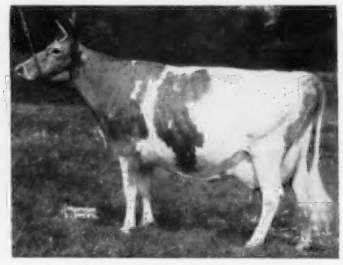

Fairlawn K. Gay Levity
(E '50 '55)
14978—730—Jr4C—3x
17244—845—7yrs—3x

GLENGERAN DISPERSAL

AT GLENBURNIE FARM, TRENTON, NEW JERSEY, MONDAY, OCTOBER 21, 1957

100 HEAD

This Young Sire and 33 Daughters Are Selling

FAIRLAWN K. FORTUNE

Born December 19, 1953

A full brother, Fairlawn K. Marmion, is doing a good job at Chedco Farm. 33 daughters by K. Fortune will also be sold. His oldest daughters are due in February and March.

Dam of K. Fortune

FAIRLAWN ACTOR'S LINARIA (E '53 '55)
Sold for $14,000. 13855—728—Jr2—365C—3x, 15668—846—Sr3—365C—3x, 16277—903—Sr4—365C—3x. 1st prize 4-year-old, Topsfield Spring Show, 1955. 1st prize Aged Cow, Senior and Grand Champion, Mass. Guernsey Show, Topsfield, and Conn., 1956. 1st Aged Cow, Res. Grand Champion, Eastern States, 1956. 1st in Longtime Production Class, Eastern States, 1956.

Maternal Granddam To K. Fortune

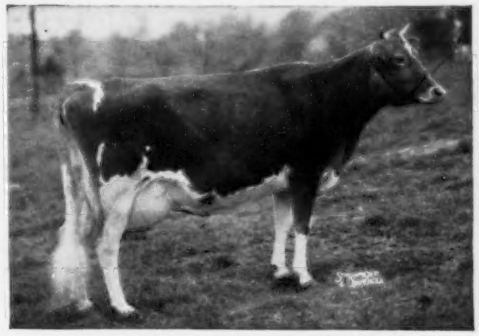

FAIRLAWN K. IDAHO (E '49 '50)
12261—617—Jr3—365C—3x
15842—852—Sr4—365C—3x
An Eastern King daughter out of Eiletia (see below). Idaho is dam of Linaria (see opposite).

Maternal Great Granddam To K. Fortune

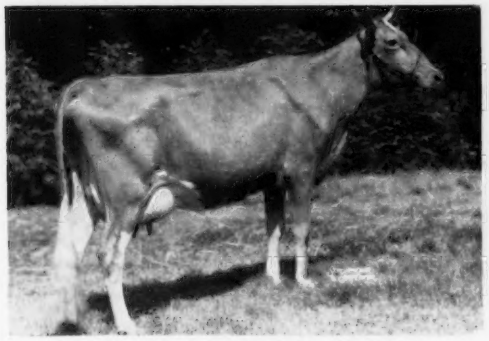

FAIRLAWN PEERLESS EILETIA
9347—450—Jr2—305—2x
13490—678—Jr3—365—2x
10475—484—5yrs—305C—2x
10162—513—6yrs—HIR—365—2x
A daughter of Green Meadow Peerless and dam of K. Idaho (see above).

Same Female Line

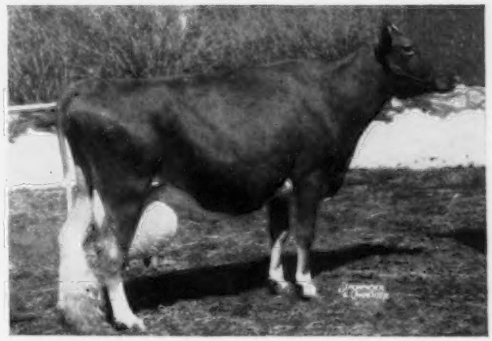

FAIRLAWN ACTOR'S INDIGO (E '49 '50 '51)
*18494—*838—8yrs—305C—2x
*19426—*946—Sr3—365C—3x
17362—*825—7yrs—305C—2x
An Actor daughter of Fairlawn L. Gilda, she a maternal sister to Eiletia (see opposite). Actor's Indigo is owned by Nyala Farm, Greens Farms, Conn. and is foundation of an outstanding family.

A K. Fortune Son, From The "C" Family, Is In The Sale

GLENGERAN FORTUNE'S CHAMPION

Born August 30, 1955

Champion is in heavy service. **He and 8 daughters are in the sale.** Champion is by K. Fortune (see above) and out of Glengeran Celeste, 16924—802—7yrs—365—2x, 12232—520—5yrs—305C—2x, 11993—515—6yrs—305C—2x, 4 tested daughters include Glengeran Leader's Cecilia ($4,500), **see page 637 of this issue for picture and more details on this great family.**

SALE MANAGED BY — FOR CATALOGS WRITE —

THE PATE SALES COMPANY
2064 Lawrenceville Road
Trenton, New Jersey

THE MERRYMAN CO.
Sparks,
Maryland

A KING AND THREE QUEENS

Go To The Royal Guernsey Sale At Lancaster, Pa., September 26, 1957

The King: **Caumsett Shipmaster** Born July 9, 1956

A double grandson of McDonald Farms Prediction by our Senior Herd Sire, Caumsett Long Islander, and out of possibly the best Predictor daughter, Caumsett Indian Jewel, Excellent, 15403—797—6yrs—365—3x. Three beautiful daughters in the herd.

His Dam

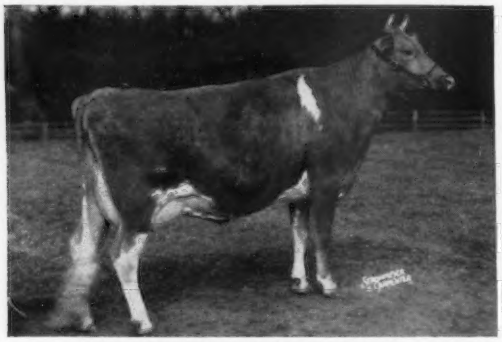

CAUMSETT INDIAN JEWEL
Excellent twice
15403—797—6yrs—365—3x
A Predictor daughter of Caumsett Harbor Ruby, Excellent, 17140—743—5yrs—365C—3x. One of the very top families in the Caumsett herd. Dam of Shipmaster. His sire's dam, Caumsett Ocean Leda, 8 AR records average 17973—844.

His Maternal Granddam

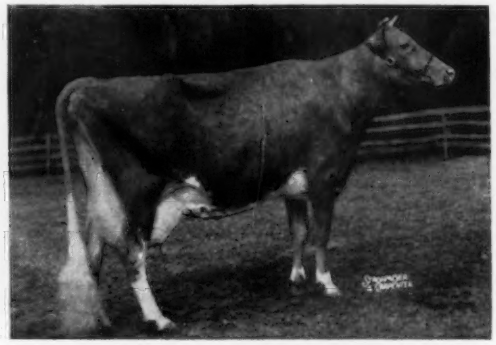

CAUMSETT HARBOR RUBY, E
17140—743—5yrs—365C—3x
Also dam of Caumsett Regal Pendant, VG, 14093—634—Jr2—365C—3x. Regal Pendant has a 2-year-old daughter by Predictor just fresh in our herd that is outstanding. She is bred just like Indian Jewel.

This Cow's Daughter Selling

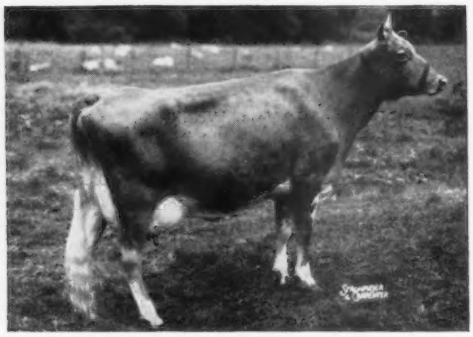

McDONALD FARMS PERT RAINBOW, VG
*16333—*895—Jr4—HIR—365—2x—Class Leader
A McDonald Farms Fore Traveler daughter.

Her daughter selling, by McDonald Farms Le Renown, Grand Champion, New York State Fair. Renown is out of Laurel Mills Estafette, 6 records on 2x average over 12000 of milk, 644 of fat. The heifer, **McDonald Farms Will O' The Wisp,** is big and strong. Due to freshen October 18, 1957, to the service of McDonald Farms Premier.

Two more beautiful bred heifers, both ready to go to work. **Caumsett Harbor Cora**—a big powerful heifer by Caumsett Pathfinder (full brother to sire of Colby's Cameo cow) out of Caumsett Indian Claudia, 13280—759—Sr2—365C—3x, 13920—806—5yrs—365C—3x. Cora is due to freshen October 7, to the service of Caumsett Valiant, son of Juno, E, 18938—1006—11yrs—365C—3x.

Caumsett Garden Laurel—another large promising bred heifer. Sired by Caumsett Thane (Predictor son of Juno and full brother to Tore, All-American). Laurel is out of Caumsett Indian Larkspur, 11707—643—Jr2—365C—3x. Laurel is due to freshen October 17, to the service of Caumsett Valiant, son of Juno.

HIGH MEADOWS FARM — La Fayette, New York

On Sentinel Hill Rd. Near the TV towers.

HENRY C. VENIER
Owner

HARRY HAMILTON
Herdsman

10TH ANNUAL ROYAL GUERNSEY SALE

Thursday, September 26, 1957 — 12:30 Noon (D.S.T.)

At the Association's Sales Pavilion, 6 miles east of Lancaster, Pa., on Route No. 30

52 HEAD (30 due shortly before sale, balance after sale)

1 BULL: CAUMSETT SHIPMASTER, consigned by High Meadows Farm, La Fayette, N. Y. Born July 9, 1956, by Caumsett Long Islander (McDonald Farms Predictor—Caumsett Ocean Leda, 5 records over 500 lbs. fat, 3 over 900 lbs. including 17818—*902—Sr3—365—3x), out of Caumsett Indian Jewel, Excellent 2 times, 15403—797—6yrs—365—3x. Next dam, Caumsett Harbor Ruby (E), 17140—743—5yrs—365C—3x.

A GREAT LINE-UP OF FEMALES

Information on some of the 30 cows:

Consignor	Record	Due	Sire	Dam	Dam's Rec.
Millside Farm	643—Jr2	9/16	Hi Carbon Gladiola's Mischief	Victory's Rose of Millside	410—Jr4
Applebrook Farms	555—Jr2	Fresh 6/20	McDonald Farms S. Paladin	Applebrook Peerless Grace	538—Sr2
Kennersley Farm	476—Jr2	8/14	Coldspring's Beauty's Dictator	Goldwood Founder's Melinda	382—Jr2
Liseter Farms	471—Jr2	8/25	Coldspring's B. R. Forcaster	Western Glow Mistress	687—5yrs
Spar Hill Farm	468—4yrs	10/3	Spar Hill Merrily's Taurus	Spar Hill Orange Blossom 5th	589—Jr2
Cool Branch Farm	462—Jr3	9/12	Chedco Consort	Meadow Springs Cornelia	452—Jr3
Begeacres Farm	456—3yrs	9/29	McDonald Farms High North Star	Begeacres Lila Demarcus	501—9yrs
Green Hill Farm	455—3yrs	8/20	Curtiss Candy Levity Chum	Green Hills Geum	202—Sr2 (Inc.)
Spar Hill Farm	452—5yrs	Sept.	Gardenville Taurus	Spar Hill Jasmine	602—Jr2
Green Hill Farm	451—3yrs	8/30	Fritzlyn Valson	Green Hills Gaillardia	397—3yrs
Endovale Farm	434—Jr2	10/8	Curtiss Candy Dapper Curtiss	Endovale Noble Victoria	552—5yrs—DHIA
Medford's Inc.	411—Jr3	9/1	Mt. Ararat Royal Jupiter	Mt. Ararat Queen Indra	611—Jr3
Yocliff Farm	410—Sr2	9/9	McDonald Farms Fore Obligator	Yocliff Evolution's Bonneta	375—Sr2
Begeacres Farm	403—2yrs	9/28	McDonald Farms High North Star	Begeacres Baron's Daisy	344—5yrs—169 days

YOU'LL LIKE THE FINE SELECTION OF BRED HEIFERS

High Meadows Farm	10/9	Caumsett Pathfinder	Caumsett Indian Claudia	806—5yrsC
High Meadows Farm	10/18	McDonald Farms Le Renown	McDonald Farms Pert Rainbow	644—Jr2C
High Meadows Farm	10/20	Caumsett Thane	Caumsett Indian Larkspur	643—Jr2C
Biever Farms	11/13	Coldspring's Noble's Champion	Alpha Romulus' Irene	567—Sr2C
Guernland Farm	8/5	Hominy Hill Pathfinder	Coldspring's B. R. Ellen	531—Sr2C
Knightongale Farm	9/26	McDonald Farms Pre Rollin	Knightongale Maxim Ann	458—Jr3
Goose Valley Farms	9/28	Gardenville King's Romeo	Goose Valley Holly	449—Jr3
Cedar Springs Farm	8/18	Cedar Springs Coronation King	Cedar Springs Country Violet	422—7yrs
Mid-Cutstraw Farm	9/6	Nyala King's Cavalier	Glen Oak's Africander's Peggy	412—Jr2
Goose Valley Farms	10/1	Gardenville King's Romeo	Goose Valley Sylvia	403—Jr3C

CONSIGNMENTS ARE FROM: G. C. Begent, Ithaca, N. Y. (4); W. J. Biever & Son, Schuylkill Haven, Pa. (2); Cloverland Farms, Phoenix, Md. (2); H. E. & M. B. Cann, West Chester, Pa. (2); Otis R. Dodson, Harrisburg, Pa. (2); E. F. Donohoe, Pleasant Valley, Pa. (1); Charles P. & Kenneth N. England, Rising Sun, Md. (2); Leroy Hersey, Edgewater, Md. (1); Ernest Heydt, Downingtown, Pa. (1); S. R. Laslocky, Riverside, N. J. (3); Dr. Wm. Y. Lee, Doylestown, Pa. (2); Liseter Farms, Newtown Square, Pa. (1); Medford's Inc., West Grove, Pa. (1); John L. & Charlotte Milne, Church Hill, Md. (2); H. A. W. Myrin, Phoenixville, Pa. (3); Charles P. O'Connor, West Chester, Pa. (1); Carmen H. Phillips, Ottsville, Pa. (1); Robert B. Price, Sugarloaf, Pa. (1); Lloyd N. & Geneva D. Richardson, Bel Air, Md. (2); James B. & M. B. Robertson, Paoli, Pa. (1); Henry J. Ruschmann, Bernardsville, N. J. (3); Harold S. Schutt, Chadds Ford, Pa. (2); Alvin C. Sutliff, Benton, Pa. (2); Henry C. Venier, La Fayette, N Y. (4); Pearl S. Walsh, Perkasie, Pa. (2); Wm. Webster & Stevenson W. Close, Aberdeen, Md. (1); Thomas G. Wyman, Longwoods, Md. (2); C. Edw. & M. K. Zimmerman, Norristown, Pa. (1).

These consignments have all been personally selected, and carry the guarantee of the owners, all of which have made a name for themselves with cattle they've bred and sold.

Not only can you load up on fall production—you'll also enrich your bloodlines, which will strengthen your herd for years to come.

DON'T MISS THIS SALE ! !

SALE SPONSORED BY

THE PENNSYLVANIA GUERNSEY BREEDERS' ASSOCIATION

P. O. Box 491 Harrisburg, Pa.

DON'T FORGET THE MAINE STATE SALE

Saturday, October 12, 1957, Augusta, Maine

AT MAINE BREEDING ASSOCIATION FARM, ON HIGHWAY 201, NORTH OF AUGUSTA

OVER 40 HEAD OF CAREFULLY SELECTED YOUNG COWS, BRED AND OPEN HEIFERS, OUT OF DAMS WITH RECORDS UP TO 500 AND 600 LBS. FAT—BY PROVEN SIRES OF POPULAR BLOOD-LINES. MANY OF THE CONSIGNMENTS WILL BE FRESH OR DUE THIS FALL.

THE CONSIGNORS TO DATE ARE:

KENNETH E. WATSON
Old Town, Me.

CHARLES E. HESKETH
Dover-Foxcroft, Me.

GORDON ANDREWS
Dover-Foxcroft, Me.

COREY M. BUBAR & SON
St. Albans, Me.

N. B. WOOLWORTH
Winthrop, Me.

PAUL E. BROWNE
Augusta, Me.

GREAT ELM FARM, INC.
Dover, N. H.

PAUL C. THURSTON
Bethel, Me.

R. H. GARDINER
Gardiner, Me.

PAUL & CATHERINE ROEHRIG
Westbrook, Me.

JOHN F. WEEKS
Laconia, N. H.

MAINSTONE FARM TRUST
Wayland, Mass.

STUART F. SMITH
Laconia, N. H.

WILLIAM T. JORDAN
Concord, N. H.

HUGH C. BRIGGS, Turner, Me.

Sale Managed By Maine Guernsey Breeders Association

FOR CATALOGS WRITE HUGH C. BRIGGS, CHAIRMAN, Sales Comm., TURNER, MAINE

5 Head Consigned - - -

15th OHIO GUERNSEY CLASSIC SALE

October 16, 1957, Fairgrounds, Delaware, Ohio

Two 3-year-olds, both by Wey Acres Levity Grandee, he a son of Wey Acres Lilian's Lustre, Excellent 6 times, 17998—914—Jr3C—3x.

WOODSIDE G. MEDLEY
Born December 11, 1953
11313—483—Jr2—HIR—305—2x (pending)
Dam: **Woodside R. Marie**
10373—462—Jr2—HIR—2x

WOODSIDE GRANDEE ADA
Born March 18, 1954
7815—370—Jr2—HIR—305—2x
Dam: **Woodside T. Adina,** VG '53
11380—554—Sr4—305C—2x

Also Selling - - -

Three first calf heifers due in October.

Woodside Farm

LUTHER LAYMON, Owner **GAMBIER, OHIO**

It Doesn't Cost to Advertise — —

It Pays!

Copy For 1/8 Page Ad—

That's what they asked for. All we need say is our Outstanding Guernsey Stationery is being used by more folks everyday. If you've not seen our specimens write us today!

TRANSCRIPT PRINTING COMPANY
Printers of the Journal
Peterborough, New Hampshire

— IN THE INVITATIONAL SALE — November 15, 1957 — At Interstate Fairgrounds —

WE HAVE SELECTED 30 HEAD TO DATE (AUGUST 24) INCLUDING SUCH TOP COWS AS:

FROM CONOVER'S HIGHTSTOWN DAIRIES

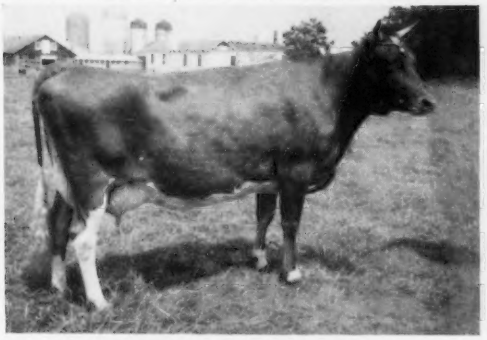

CONOVER'S MELBA RUBY (Vacc.)

13461—839—Jr2—365—3x (pending). Dropped Dec. 1, 1953. Due Nov. 2 to McDonald Farms Maxim's Woodrow, he by Maxim of McDonald Farms out of McDonald Farms Jolly Sarella, 668—Jr2C—3x.

Sire: **Riegeldale Melba's Fortunate**
S: Riegeldale Illustrious Benjamin
D: Green Meadow Melba

Dam: **Cavalier's Wallie of Mercer**
13162—721—Sr3—365C—3x

FROM HADDON FARM

A ¾ Sister-In-Blood to the Three Times Excellent Haddon's M. Coquette

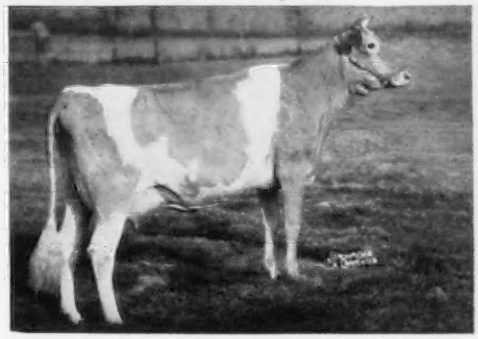

HADDON'S M. COQUETTE

14065—707—Jr2—365—3x. A valued member of Jack Lively's herd. Dam of Haddon's J. Cherry, $3,700 in 1956 Eastern Guernsey Sale to Dr. H. J. White. In the Sale, by Sterlingold Melvin, sire of Haddon's M. Ida, *23432—994—5yrs—365—3x, and other great ones, is **HADDON'S M. CORLEE**, due with first calf Oct. 10. She out of a paternal sister to Coquette's dam, Sunny's Cora of Haddon, 10254—531—7yrs—305C—3x, and 10616—541—10yrs—HIR—305—2x (pending).

FROM MULHOCAWAY, Premier Breeder and Exhibitor, 1957 New Jersey Show — **1 Bull and 3 Females**
A Maternal Brother to Rosenkavalier

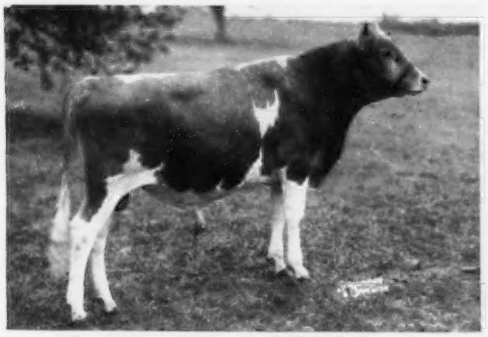

MULHOCAWAY BUTTERFAT ROSS
Dropped October 13, 1956

Sire: **Mulhocaway Butterfat Hollirex.** 6 daus. cl. av. 85.4. The American Guernsey Cattle Club Summary, 10 daus. 10 records, 11109—550—305—2x M. E.

Dam: **Mulhocaway Butterfat Rose,** VG. Gold Lifetime Certificate; 7 lactations, 76136—3814; 4 tested daus., and dam of Mulhocaway Rosenkavalier, 29 daus. av. 9525—512—305—2x—M.E.

And **WOODACRES HONOR YATUNG**

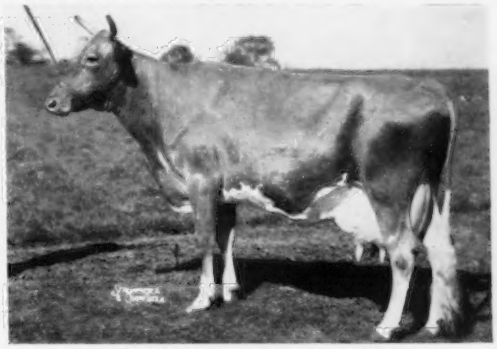

17079—802—6yrs—365—3x
Due to Adonis Oct. 21, 1957.

Sire: **Langwater His Honor**

Dam: **Douglaston Maharanee Yatung,** E at 11 years, 16186—832—5yrs—365C—3x.

ALSO, 2 daughters of Mulhocaway Butterfat Adonis, 32 daus. classified av. 85.1; his maternal brother sold for $11,500. Selling is **MULHOCAWAY LOVELY SPRITE,** 3568—179—Jr3—2x in 73 days on test, at 50 lbs. daily and near 2.5 lbs. fat. Her dam is Mulhocaway Butterfat Fairy, VG, 16098—778—Sr4—365C—3x, she dam of Mulhocaway Butterfat Sprite, 10364—545—Jr2—365—3x. And, **MULHOCAWAY LOVELY FASHION,** due with first calf Aug. 29, and will be on test. She is out of Merco Master's Favor, 8922—434—Jr4—305C—2x.

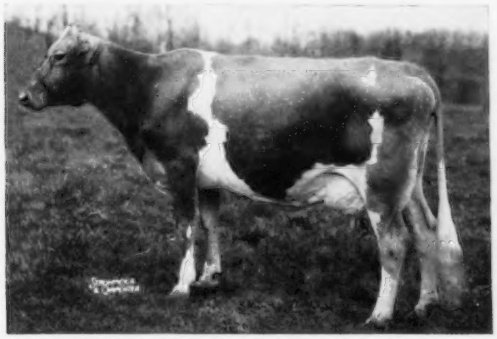

FROM HANOVER HILL FARM
An Excellent Cow out of Sonette, Daughter of the Excellent Sonsie Cow.

←——HER DAUGHTER IN THE SALE
HANOVER HILL SONETTE
9646—513—Sr3—305—2x

Next Dam: **Bethany Sonsie** (E '52 '55)
11589—679—Sr3—365C—3x. Foundation of one of the good cow families at Hanover Hill.

SONETTE'S daughter, **HANOVER HILL SONYE (E '57) is in the sale.** Sonye is by Hanover Hill Mars, and is a really top 4-year-old, due November 26, 1957 to Wandamere Predictor, he by Wandamere Doug's Hercules out of Valley Rogue Petunia (VG '55). Sold for $5,000; 4 records include 12634—601—Jr3—305C—879 T. M.

FROM ROBERT CORY, Hackettstown, N. J.
An outstanding bred heifer due in late November, sired by the renowned bull, Mulhocaway Butterfat Hollirex and out of a granddaughter of Riegeldale Melba's Emory, with 10510 lbs. milk at 4yrs—305—2x, and 11410 lbs. milk at 5yrs—305—2x.

FROM PAUL ADAMS, Medford, N. J.
A daughter of Gardenville Coronation King, due Oct. 20 to Fairlawn H. Invincible. Her dam is Steadfast's Vanity, 8284—417—5yrs—290C—2x, she of Evergreen breeding.

THE PATE SALES COMPANY
2064 LAWRENCEVILLE RD.
TRENTON 8, NEW JERSEY

FOR CATALOGS WRITE
OR

THE MERRYMAN COMPANY
SPARKS, MARYLAND

26th INDIANA FALL SALE

LAFAYETTE, INDIANA — FRIDAY, OCTOBER 11, 1957

WITH TWO BIG ADDED ATTRACTIONS

FOR SPORT FANS — The Purdue—Wisconsin Game, Lafayette, Saturday, October 12.
FOR **ALL** GUERNSEY BREEDERS — Guernsey Judging at the Chicago International, October 14 and 15.

PLAN TO ATTEND ALL THREE

52 Choice Guernseys In Sale

22 Cows in Milk — 26 Top Bred Heifers — 4 Top Bulls — Mostly Calfhood Vaccinated

IN THE SALE

Herself

← **Kingendale Duke's Simone**
1st Sr. Calf, Res. Jr. Ch., Ohio State Fair, 1956.

Normandy Edith →
A daughter of the great Blakeford Transfer.

Herself

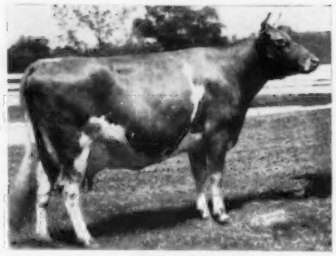

Herself

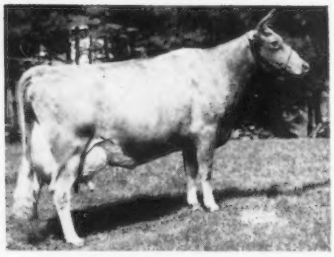

← **White Lick Royal Dina**
10348—471—Jr2—365C—3x
10642—481—Jr3—365—3x
Fresh, and on retest.

Modoc's Fern B of Topview →
Freshened as a Sr2.
Big, and powerful.

Herself

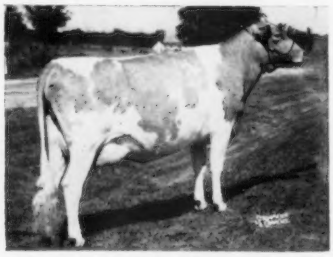

Herself

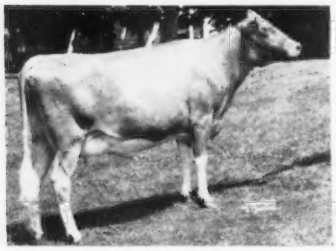

Maurana A. Bessie
Daughter of Adonis. Fresh, and on test.

Herself

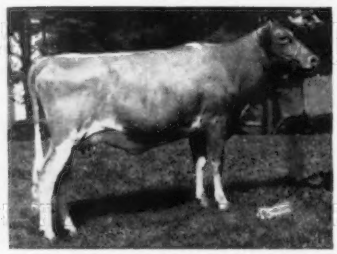

White Lick Private's Lavender
Daughter of Flying Horse Amy's Private. Due before Sale.

Herself

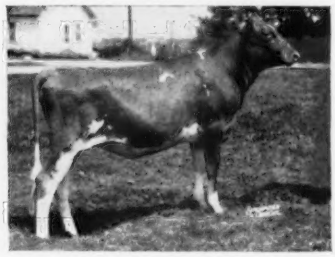

Fuller Farms Peerless Favorite
Daughter of McDonald Farms Fore Peerless. Bred to Hermitage View S. Ideal.

IN KING'S ROW

1. **Fuller Farms Corsican**
   Undefeated as Sr. Calf this year.
   S: McDonald Farms Fore Peerless
   D: Eagle Valley H. Corana, E '54-VG '55 '56
   13684—692—5yrs—365C—3x

2. **Kingendale Levity Senator**
   S: Gayoso Levity Crown
   D: Sunnydale Lyric, VG
   13700—637—6yrs—365—2x
   4 tested daughters.

3. **McDonald Farms Jolly Zeno**
   S: McDonald Farms High Neptune
   D: Elmcrest Prophet's Pauline
   Excellent 3 times.
   *12870—*660—Sr2—305C—2x
   11828—553—7yrs—305C—2x
   11502—529—8yrs—305C—2x
   Sold for $3,200.

4. **Maurana A. Butterfat Albert**
   S: Mulhocaway Butterfat Adonis
   D: Maurana Timothy's Alice, VG. 7 good HIR records include 12006—695—Sr4—HIR—2x, 11883—559—9yrs—HIR—326C—2x, 10469—510—10yrs—HIR—322—2x. 3 tested daughters, one with 16461—748—5yrs—HIR—365—2x, another with 14159—683—Sr3—HIR—2x.

For Catalogs Write — **INDIANA GUERNSEY BREEDERS ASSOCIATION, INC.**
412 Robertson Bldg., Lafayette — Tel. 2-2509

2 Butterfats Consigned To —

INDIANA STATE SALE, OCTOBER 11, 1957, LAFAYETTE, INDIANA

— Both Sired By Mulhocaway Butterfat Adonis

I ——→ MAURANA A. BUTTERFAT'S ALBERT

Born January 1, 1957

A Butterfat—Langwater cross and a real powerful female line.

Himself

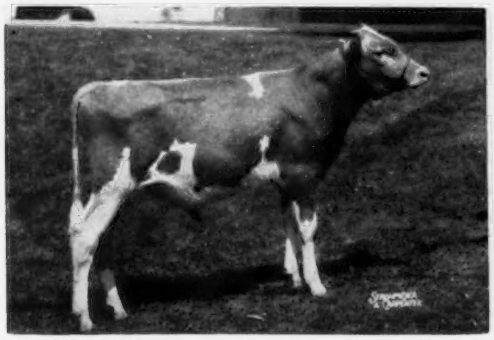

1st prize Jr. Bull Calf, Kendallville and Elkhart County Guernsey Shows, 1957.

3 maternal sisters to Albert:

1. **Maurana Herod's Alicia**
   14073—612—Sr2—HIR—350—2x
   14188—643—Sr3—HIR—365—2x
   16461—748—5yrs—HIR—365—2x
2. **Maurana Herod's Charlotte**
   11997—598—Jr2—HIR—365—2x
   14159—683—Sr3—HIR—365—2x
   13468—654—5yrs—HIR—365C—2x
3. **Maurana Master's Jewel**
   8315—427—Jr2—HIR—365—2x

His Dam

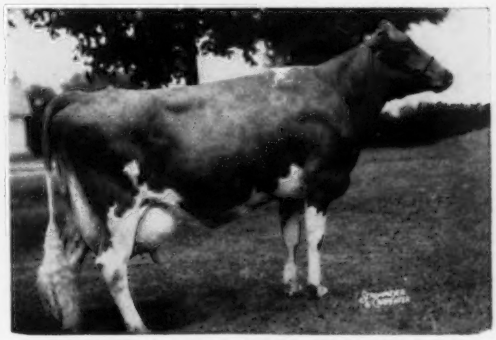

MAURANA TIMOTHY'S ALICE, VG '52
12006—695—Sr4—HIR—335—2x
11883—559—9yrs—HIR—326C—2x
10469—510—10yrs—HIR—322—2x

2nd Dam of Albert:

Butter Print of Carroll Land 2d
VG '52 '54
11306—595—5yrs—HIR—365—2x
13878—785—8yrs—HIR—365—2x
12590—685—10yrs—HIR—365—2x

Dam of: Maurana Master's Flirt
11238—609—Jr3—HIR—365—2x
Maurana Master's Flute, VG '52 '53
9411—544—Sr3—HIR—305C—2x

II ——→ MAURANA A. BESSIE Vacc.

Born August 21, 1954

Herself

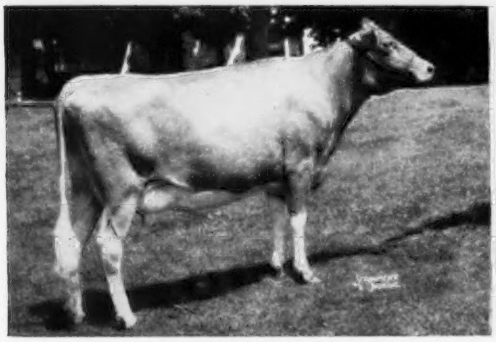

Fresh, selling open.

Dam: **Maurana P. Betty**
9760—487—Jr3—HIR—365—2x
Maternal sister to Maurana Master's Cherry, VG '53, 13624—658—Jr4—HIR—365—2x, a granddaughter of Spruce Run C. H. B. Cherry, VG 3 times, 6 rec. av. 14362—689 including 20833—991—5yrs—365C—3x, $1,950, 1948.

Paternal Sister to Albert & Bessie

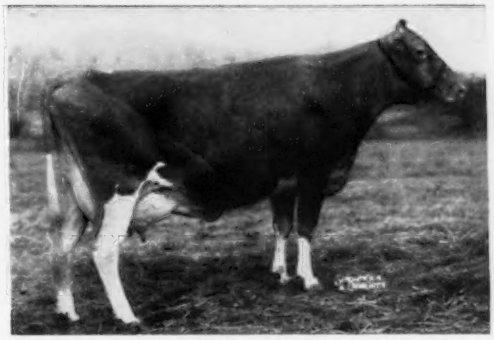

MULHOCAWAY LOVELY DILIGENT
Excellent '53 '54 '55 '56
16150—873—Jr2—365—3x
Former Class Leader
15140—811—5yrs—HIR—305C—2x
Former Class Leader

Sold 1956 Butterfat Sale for $4,500, to Deep Lake Farm, Lakeville, Conn.

T. B. Accredited

Calfhood Vaccinated—Bang's Certified 8880

MAURANA FARM — R. 5 — Goshen, Indiana

DR. M. L. WELDY, Owner

DALE WELDY, Manager

OUR CONSIGNMENT TO

THE INDIANA FALL SALE — LAFAYETTE, INDIANA, OCTOBER 11, 1957

McDONALD FARMS JOLLY ZENO — Born April 10, 1956

A very nice Neptune son out of Elmcrest Prophet's Pauline, Excellent, Class Leader. His full brother sired the first and third Sr. Yearlings and Jr. Champion Female at the Illinois State Fair in 1957. He is destined to be a great sire.

His Dam

Elmcrest Prophet's Pauline

9823—497—Jr2—HIR—305C—2x, *12870—*660—Sr2—305C—2x, ninth in milk, seventh in fat in class. Makes 11500 to 12000 every year, 10 months—2x in the Old Ladies Home. A real outstanding cow from a great family. Excellent three times. The dam of Jolly Zeno

Her Maternal Sister

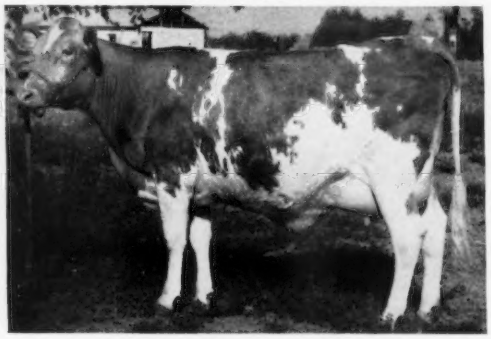

Elmcrest Demonstrator's Patsy, E

12071—597—Jr2—305C—2x

A maternal sister to Elmcrest Prophet's Pauline that further demonstrates the transmitting ability of their dam, Elmcrest Grey Pauline, VG, 14260—724—GG. Next dam, Paulie of Flint Hill, 17096—832—A.

With ZENO we are sending a beautiful bred heifer by McDonald Farms Premier, **McDONALD FARMS MISS WATONNA.** Bred July 5, 1957, to McDonald Farms High Neptune. Miss Watonna is ¾ sister to McDonald Farms Pre Treba, 12096—644—Jr2C—3x. Last two months 2x. VG as two-year-old. Next dam, 653—Sr3; next dam, 714—EE; next dam, Green Meadow Rosette. A beautifully bred heifer carrying a valuable calf.

CONSIGNED TO THE OHIO CLASSIC SALE — DELAWARE, OHIO, OCTOBER 16, 1957

THIS COW'S DAUGHTER

McDonald Farms Dist Nonita, VG

11489—590—Sr2C—3x, 16163—812—5yrs—3x, 12943—675—7yrsC—2x. Excellent Mammary System. She is the third generation with Excellent Mammary systems. Nonita's daughter, **McDONALD FARMS MISS WINNA**, by Premier, is in the sale. Bred April 27, to McDonald Farms Jolly Paragon (Neptune son of Della). A deep dairy heifer that should make a top producer and inherits a beautiful udder.

THIS COW'S DAUGHTER

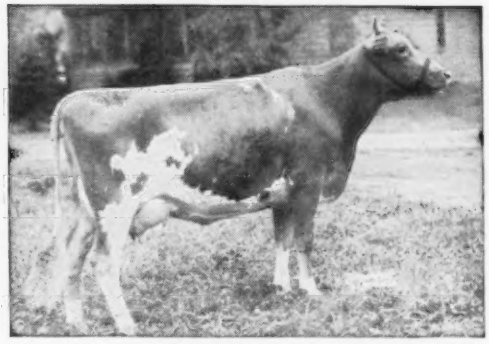

McDonald Farms Ioka, E

10006—538—Jr2—305C—3x, 13289—695—Jr3—3x, 11980—655—5yrs—2x, 10394—533—12yrs—305C—2x. She has produced 108038 milk, 5776 fat to Aug. 1. On retest doing well again. Most of time on 2x milking. 3 Excellent full sisters. Her bred daughter, **McDONALD FARMS ROYAL WAVELET**, by Paragon, is in the sale. She is due to freshen Jan. 14, 1958 to the service of McDonald Farms Premier. Another top heifer carrying a valuable calf.

The animals offered in these two sales are being sold due only to our necessary reduction program.

BREED BY CHOICE NOT BY CHANCE

McDONALD FARMS GOLDEN GUERNSEY **Cortland, New York**

CORNELL UNIVERSITY, Owner — H. H. THOMAS, Herdsman — K. C. SLY, Manager

CONSIGNED ... 26th INDIANA FALL SALE

LAFAYETTE, INDIANA, FRIDAY, OCTOBER 11, 1957

4 CHOICE FEMALES — All Vaccinated

1. . . . **Levelland Farms Linda . . .** A beautiful Junior 3-year-old. She is due September 17. Here is one that can stand at the top of her class and she loves to show.

2. . . . **Levelland Farms B. Sweetheart . . .** Our top Senior Yearling. She is due in November.

3. . . . **Levelland Farms Countess . . .** Another really choice Senior Yearling. She is due October 13.

4. . . . **Levelland Farms Lady . . .** A big, strong two-year-old. She is due October 27.

ALL are bred to Langwater Ideal's Beacon, he by Langwater Ideal, a son of Ideal's Standbest and Langwater Admiration ($13,000), 4 times Excellent, 1st prize Aged Cow, Sr. and Gr. Ch., Topsfield, 1953, 15868—728—5yrs—365—3x. He is out of Ideal's May Royal's Buttercup ($2,900), 15996—702—Jr4—365C—3x, she out of Ideal's Beacon's Buttercup, 5 good records, 3 were Class Leading records including *23861—*1124—6yrs—365—3x.

FOR CATALOGS WRITE: INDIANA G.B.A., 412 ROBERTSON BLDG., LAFAYETTE, INDIANA

A. J. CUSTER AND SONS
Auburn, Indiana

LEVELLAND FARMS

Leafy Lane Is Consigning 2 Females

Representative Of Our Best

INDIANA FALL CONSIGNMENT SALE,

Lafayette, Ind. — Friday, October 11, 1957

A VERY ATTRACTIVE HEIFER

LEAFY LANE SELECT SYMBOL
Born July 2, 1955
Fresh September 9, and selling open.

Sire: **Leafy Lane M. Select.** S: Gayoso Levity Matchless. D: Dixie Lee of Leafy Lane, 11425—571—6yrs—365—2x. The Virginia Lee family — she dam of 8 tested daughters — **one of our best.**

Dam: **Leafy Lane Levity Tradition,** 8544—401—Jr3—HIR—305C—2x. A daughter of Curtiss Candy Levity Colonel.

A CHOICE YOUNG COW

LEAFY LANE GOLDEN GEM
Born September 20, 1953. On test as a Sr2—HIR and has 7686—442—239 days. Still on test.

Sire: **Curtiss Candy Golden Curtiss,** a son of Afton's Golden Marie (6 times E), sold for $10,000, 15661—819—7yrs—365—3x.

Dam: **Leafy Lane Matchless Treasure,** 8997—526—Sr4—HIR—305C—2x. A daughter of Gayoso Levity Matchless.

GOLDEN GEM is a full sister to Leafy Lane Golden Reward (VG '56), 9957—533—Sr2—HIR—365C—2x.

Heifers and Cows For Sale

VISITORS WELCOME

EDWARD SIZEMORE, Herdsman
Farm Address: W. Jefferson Rd.-R.2.
Owner's Address: W. Sycamore Rd.-R.1.

REGISTERED GUERNSEYS
Leafy Lane Farm
DR. AND MRS. R. A. CRAIG ★ KOKOMO, INDIANA

WINNIE

Although Gone, Will Never Be Forgotten

DEERSHORN FOREMOST WINNIE

Born July 18, 1942
Died May 1, 1957
Classified Very Good 1947

Lifetime Production 136,353 lbs. milk, 6571 lbs. fat
10 HIR records, all over 500 lbs. fat, all 2x include:
15070—739—6yrs—365—2x 14002—642—11yrs—305—2x
14432—633—10yrs—305—2x 12456—619—12yrs—305C—2x

Dam of 9 heifers, 2 bulls. Her 7 tested daughters, 20 HIR records, 2x av. **10223—507** actual. Her last daughter, Deershorn K. Winnie, born March 15, 1957, is by Fairlawn K. Footprint.

ADD LONGEVITY AND PRODUCTION TO YOUR HERD WITH A BULL FROM THE WINNIE FAMILY.

CONGRATULATIONS TO VIRGIL BURDICK, BARRY, ILLINOIS, AND CHESTER GOODFIELD, HARDWICK, MASSACHUSETTS, ON THEIR PURCHASE OF SONS OF FAIRLAWN K. FOOTPRINT.

VISITORS WELCOME

DEERSHORN FARM

Sterling Junction, Massachusetts
(Off Highway 62)
T. B. Accredited — Bang's Free Accredited
V. D. MUDGETT, Owner Tel. Clinton 1677

CONSIGNED TO THE 26TH INDIANA FALL SALE

OCTOBER 11, 1957

— 2 Daughters —

JEWEL'S F. C. JEANINE - and - **JANE'S F. C. JO ELLEN**

(Bred to a Fairlawn Peerless Actor and Debutante son)

of

Fairlawn K. Conquest

(An Eastern King son)

A Preliminary Plus Proof

6 daughters	10,814	4.3	460
6 dams	9,472	4.5	428
Difference (7-3-6)	+1,342	-.2	+32

T. B. Accredited 582217
Bang's Accredited 9460

OTIS P. RITCHIE & SON
Gaston, Indiana

RITCHIEDALE GUERNSEY FARM

Duffields Consign - - -

Indiana State Sale, October 11, 1957

FAIRGROUNDS, LAFAYETTE, INDIANA

TWO TOP COWS — BOTH DUE RIGHT AT SALE TIME

DUFFIELD T. FAWN
Born November 1, 1951
8624—403—Jr2—HIR—288C—2x
9683—481—Jr3—HIR—267C—2x
10367—551—Sr3—HIR—305C—2x

Dam: **Duffield J. Fortune**
7718—383—Jr2—305C—2x

DUFFIELD T. LURA
Born February 13, 1951
9173—451—Sr2—HIR—305C—2x
12046—656—Sr3—HIR—365—2x
on retest with 10827—606—5yrs—HIR—2x in 359 days

Dam: **Duffield J. Lute**
7997—376—Sr2—365—2x

Both Fortune and Lute are daughters of **McDonald Farms Jolly Boy,** that was purchased and used by Tri-State Breeders Co-operative, Westby, Wisconsin.

Both **Fawn** and **Lura** are by the proved sire, **Gardenville King's Thor,** 16 daughters av. 9549—469 (M.E.—305—2x). A son of Gardenville Coronation King, AR, out of Pine Manor Taurine Daisy, 12006—590—G, 12670—674—DD, sold for $1,025 in 1947.

If you are looking for fall milk, here are two that will meet your needs.

DUFFIELDS REGISTERED GUERNSEYS

Located 4 miles east of Lebanon on Rt. 32 and 2½ miles north.

W. F. DUFF & SON — NEAL WHISLER, Manager — **LEBANON, INDIANA**

FULLER FARMS ★ *Shelbyville, Indiana*
Route 2

OUR CONSIGNMENT . . . 26th INDIANA FALL SALE

LAFAYETTE, INDIANA, FRIDAY, OCTOBER 11, 1957

3 HEAD . . . An Outstanding Bull from Our Coy Family

2 Choice Bred Heifers

THE BULL -- IN THE SALE

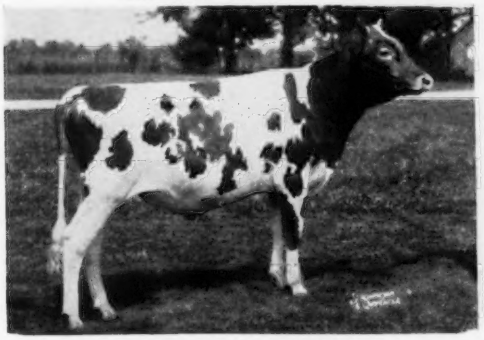

FULLER FARMS CORSICAN
Born July 2, 1956

Sire: McDonald Farms Fore Peerless, DHIA proof on his first 7 daughters, 9742—496—305—2x—ME, an increase of 1386 lbs. milk, 95 lbs. fat over their dams. 16 daughters classified, 2 E—5 VG—7 D—2 A.

Sire: McDonald's Foremost Prediction. Prediction—Lady Augusta. 3 full sisters—all Excellent. Dam: McDonald Farms S. Kanova (VG) 4 good records: 10293—601—5yrs—305C—2x; 13743—751—8yrs—365C—3x.

DAM OF CORSICAN (E)

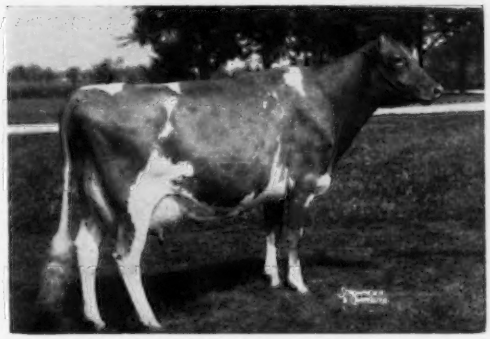

EAGLE VALLEY H. CORANA (E '54, VG '55 '56)

10573—497—Jr3—305C—3x; 12074—569—Jr4—305C—3x, 13684—692—5yrs—365C—3x. ¾ sister to Fuller Farms Dynamic Action—service sire to Golden Rella (IN SALE—see below).

Sire: McDonald Farms Hassan; Dam: Eagle Valley Appollo's Coy (VG) 13342—571—Jr3—305C—3x, 14248—616—Jr4—365—3x. Dam of Fuller Farms Dynamic Action, he service sire to Golden Rella (IN SALE—see below).

IN THE SALE

FULLER FARMS PEERLESS GRACETTA
Born March 2, 1956
Bred July 20, 1957 to Hermitage View S. Ideal.

Sire: **McDonald Farms Fore Peerless**

Dam: **Fuller Farms Golden Gracetta**
9926—469—Jr2—305C—3x
10836—553—Jr3—365C—2x
13326—666—5yrs—305C—3x

Dam of Peerless Gracetta's Service Sire

Also Consigned . . .

FULLER FARMS GOLDEN RELLA
Born September 25, 1955

Sire: McDonald Farms Golden Lad, DHIA proof, 20 daughters, 38 records average 9583—444—305—2x—ME. On his first 10 dam-daughter pairs, the daughters showed an increase of 2,622 lbs. milk, 102 lbs. fat over their dams.

He is a full brother to McDonald Farms D. Monogirl, 4 times Excellent, 16376—894—5yrs—365—3x, 12858—696—Sr4—305C—2x. Noted show cow, Res. Sr. and Gr. Ch. at both the National and International.

Dam: McDonald Farms Fore Orella
8702—472—Sr3—365C—3x
8172—453—5yrs—365—2x

Sire: McDonald's Foremost Prediction
He sire of Fore Peerless, the sire of Corsican and Peerless Favorite (both IN SALE).

Dam: McDonald Farms S. Lorella
5 records, 10838—569—Jr2—365—3x, sold for $2,200.

←—**HERMITAGE VIEW MAXIM MELBA** (3 times E)

12440—587—Sr3—365C—3x; 11494—555—Sr4—305C—3x; 13991—696—5yrs—365—3x. 1st 4-Year-Old, Sr. and Gr. Ch., Alabama, 1953; 1st Produce of Dam, Alabama, 1953, 1954, 1955. Dam of Hermitage View S. Ideal **Service Sire to Peerless Gracetta.** Ideal is a full brother to Hermitage View S. Melbetta (E '55 '57), 10975—590—Jr2—365—3x; Hermitage View S. Melbretta (VG '55), 10679—540—Jr2—365—3x.

VISITORS WELCOME

P. E. KEFFABER, Superintendent
C. S. COLLINGS, Manager

LANE GUERNSEY FARM CAMDEN, INDIANA

Dr. W. H. Lane and R. W. Lane

CONSIGNS. . . 26th INDIANA FALL SALE, LAFAYETTE, INDIANA
FRIDAY, OCTOBER 11, 1957

2 Young Cows . . . A Daughter and Granddaughter of KINGMAKER Out Of Our ROSE LEE Family

← MEADOW LODGE KINGMAKER
Now owned by the Tri-State Breeders Co-op, Westby, Wisconsin.
Sire: Meadow Lodge Rex's Kingmaker
Dam: Moonlight's Gentian (E '47). 9 records average 13390 lbs. milk, 648 lbs. fat, 16389—881—AA—3x.

IN THE SALE

1 . . . **LANE KING PATRICK PATSY**
Born April 8, 1954
9577—437—Jr2—2x in 345 days (pending)
Fresh August 10, 1957. On retest.
Sire: Meadow Lodge King Patrick. Dam: Lane Kingmaker Rose Lee 9492—427—Jr2—365—2x. Sire: Meadow Lodge Kingmaker (see opposite) Dam: Lane's C. Rose Lee, 10375—550—Jr2—365C—3x

2 . . . **LANE KINGMAKER KLOW.** Born July 15, 1955
Sire: Meadow Lodge Kingmaker (see opposite). Dam: Lane Potentate Rose Lee. On AR test milking up to 60 lbs. per day in her first month.
Next Dam: Lane's C. Rose Lee. She granddam of Patrick Patsy (see above No. 1)

KLOW was bred March 31, 1957 to Meadow Lodge Royal Victor, he by Meadow Lodge Royal Maker, out of Lookout Valley Levity Victress (VG '52 '56), sold for $2,000 in Mid-West Sale, 1951, 13434—636—Jr3—365C—3x, 13044—638—6yrs—365—3x, she dam of Meadow Lodge Levity Victress (VG '56), 11998—624—Sr3—365—3x.

THIS PAIR OF YOUNG COWS MERITS YOUR CONSIDERATION

VISITORS ALWAYS WELCOME

T. B. Accredited No. 544361 — GOLDEN GUERNSEY — Certified Bang's Free No. 7652

CONSIGNED TO **INDIANA -- Oct. 11**

3 NEAT, MILKY FOREMOSTS!

You'll enjoy these large young 3-year-old profit-making Foremost bred Guernseys from one of Indiana's finest producing Guernsey herds. All three consignments are by FOREMOST J. C.'S PILGRIM (8 AR daughters . . . one is the pending Indiana State Champion in milk).

PILGRIM is by Foremost J. C. and his dam is Foremost Royal's Mimosa, with 13338—663—Jr2—365C—3x, 15942—760—Jr4—365C—3x, 15831—786—5yrs—365C—3x.

- McAFEE FARMS FOREMOST KRISTINE (AR)
  (Fresh July 29) 10707—556—Jr2—334C—2x (pending)
- McAFEE FARMS FOREMOST SUZETTE (AR)
  (Due Oct. 17) 9580—454—Jr2—305C—2x (pending)
- McAFEE FARMS FOREMOST ALICE (AR)
  (Fresh Aug. 3) 9117—460—Jr2—305C—2x (pending)

(ALL ADVANCED REGISTER RECORDS)

McAFEE FARMS
FULLY ACCREDITED — FOREMOST BREEDING
BLUFFTON — INDIANA
ERNEST McAFEE — HARRY LINDSTRAND

Lake Louise Farm Complete Dispersal

At The Farm, October 23, Dallas, Pennsylvania

RAYMOND GOERINGER, Owner — LEON PACKARD, Manager

125 HEAD - 10 Bulls - 55 Cows - 26 Bred Heifers - 34 Open Heifers

In The Sale With 24 Daughters—

Lake Louise Coronation King

Sire: Gardenville Coronation King, AR

Himself — Selling

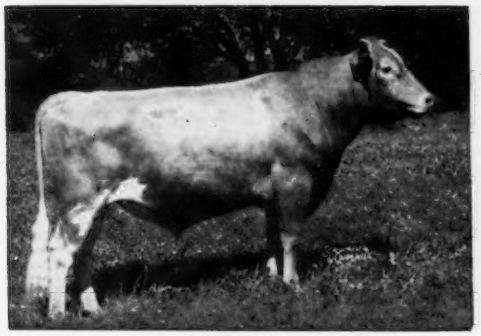

25 AR daughters
1 over 1000, 2 over 900, 5 over 800, 7 over 700,
10 over 600, 17 over 500 lbs. fat.
15 classified, 1 E, 8 VG, 6 D.

His Dam

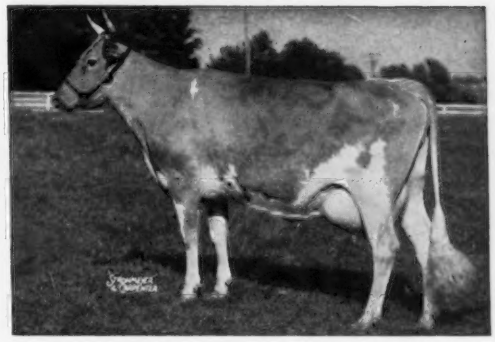

Douglaston King's Charlotte
15228—828—Sr2—365C—3x
19751—988—AA—1095

For Complete Information On This Complete Dispersal

See the October 1 Journal

Sale Managed By
THE MERRYMAN COMPANY
SPARKS, MD.

For Catalogs Write: **THE MERRYMAN COMPANY — Sparks, Maryland**

Another Proved Foremost Sire In Service At Lerson Lawn

FOREMOST ROSE'S FOOTPRINT . . . 30 daughters in our herd
Nine tested daughters average 10844 lbs. milk, 552 lbs. fat, seven in 305 days—3x.

FOREMOST ROSE'S FOOTPRINT IS SIRING TYPE AND PRODUCTION

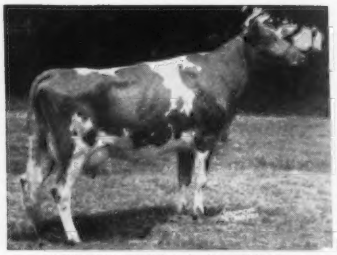
LERSON LAWN F. P. PETAL
10846—572—Sr2—365C—3x

LERSON LAWN F. P. BETTY
12115—556—Jr2—305C—3x

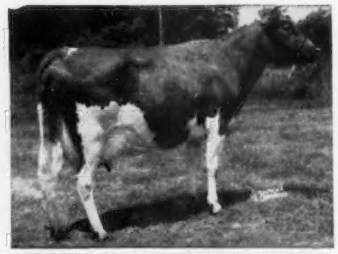
LERSON LAWN FOOTPRINT FORSTAR
11377—530—Jr2—305C—3x

FOOTPRINT is sired by **Foremost Footprint,** the sire of 74 tested daughters. He is out of **Foremost Royal's Rose,** 12992—728—Jr2—365—3x, 17685—*994—Sr3—365C—3x, 15265—*839—Sr4—305C—3x. **The Rose and Faithful families.**

STOCK FOR SALE RICH IN PROVED FOREMOST BLOOD

LERSON LAWN FARM

Accredited
WM. M. AND LILLIAN V. EMERSON
Owners

(Located On Depot Road, Sennett)
SENNETT, NEW YORK

Approved
LAVERNE STOCK
Manager

Our **ACE — EMORY** Cross Is Getting Desired Results

EMORY is being bred to daughters of our senior sire, **Franchester Major Ace,** a son of Curtiss Franchester Levity Ace, AR ($37,000), the **Levity** family.

FRANCHESTER MYSTIC EMORY
Born April 21, 1952
Sire: **Franchester Free Majesty**

A Maternal Sister

Franchester Free Itchen
VG '48 '50 '51
5 records including:
16956—823—5yrs—365C—3x
Sold for $4,200 in 1948.

His Excellent Dam

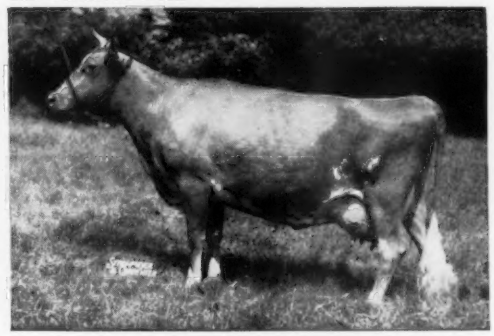

Riegeldale Emory's Itchen
Classified Excellent 5 times
10517—571—Jr2—365C—3x
14996—859—Sr4—365C—3x
Dam of 4 AR daughters.

We can offer Emory sons out of our best Ace daughters — Write us your needs.

JAMES M. CARR, Owner
Third Street

ABBELEA FARM
LITTLE VALLEY, N. Y.

MILTON F. WEHUST, Manager
NORRIS R. MARSH, Assisting

Alfalfa hay for sale

LIMESTONE CREEK GUERNSEY FARM

Calves for sale out of 500 lb. fat cows only

• MANLIUS N.Y. WILLARD C. LIPE OWNER •

A 10,000 Lb. 1st Calf Heifer

in

The New York State Sale, Rhinebeck, N. Y.

September 23, 1957

Herself

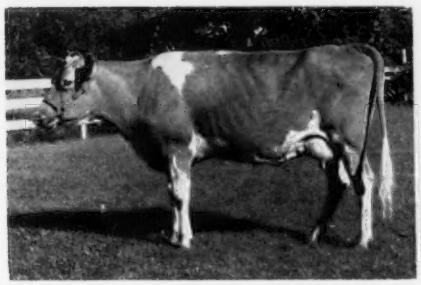

HIGHPOCKET OF LIMESTONE CREEK (Vacc.)
10700—470—Jr3—2x—290 days (IBM)
Due December 8, 1957

Bred to

MAPLE LAWN PHARAOH LAD
(Pharaoh—Kenyon Son)

A Son Of An Excellent Milk Class Leader Is In Heavy Service At Old Meadow Farm

DUNWALKE CORONATION LAD

Born November 18, 1952

Sire: **FAIRLAWN MAXIM'S GABRIEL.** 95 daughters, 163 records average 9861 lbs. milk, 491 lbs. fat, 305—2x—M. E.

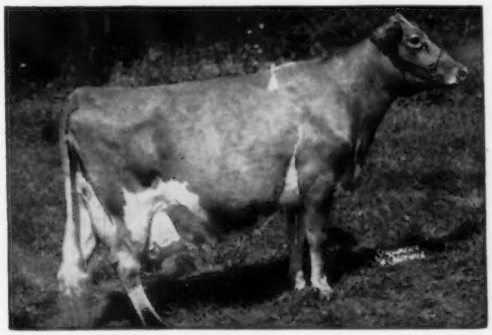

Dam: **McAFEE'S ELLEN** (E '52 '53). 6 records include: 17868—842—5yrs—365C—3x. 21342—957—6yrs—365C—3x. *25188—1144—10yrs—365—3x. **Class Leader 3rd for milk.**

Add this inheritance for milk (over 12½ tons in a single year) to your herd.

Bull Calves By Lad Are Usually Available

T. B. & Bang's Free — HIR Testing

Calfhood Vaccinated

OLD MEADOW FARM

East Quaker Road, Orchard Park, N. Y.

HARRY H. LARKIN, Owner
189 Van Rensselaer St.
Buffalo 10, New York

NORMAN C. BARTZ
Manager

Wandering Brook Dorothy

VG at 11 years

To date has made 101,021 M and 5182 F.
Calved at 11 yrs. 11 mos. with her 10th calf.

Her dam, Wandering Brook Topsy, had 13 calves in 13 years and made 136,522 M and 5874 F.

DOROTHY'S daughters and granddaughters are doing even better.

A GREAT FAMILY to tie your breeding program to when you select your next bull. We have just sold the last available one from this family, but we'll be having more soon.

Wandering Brook Guernseys

"Consistently good . . . year after year!"

4 miles west of Tully on Route 80.

John P. Murphy
Stanley Murphy

R. D. No. 1
Tully, N. Y.

THE WENDOVER FARM MILKING HERD DISPERSAL

34 Head — 17 from Rockingham, 8 from Pine Grove. The Wendover Herd, 29 cows, 5 bred heifers, started by Mr. and Mrs. Stanford C. Mallory, Mendham, N. J., in 1948, Accredited — Vaccinated — Certified, will be dispersed on Glenburnie Farm, Wednesday, September 25, 1957, Trenton, N. J., at 12:30 E.D.S.T.

This small select herd, machine milked twice daily, has continuously been on HIR, and religiously culled, resulting in the following fine herd averages for the past four years:

1954—24 records, 8692—427	1955—28 records, 8977—437
1956—29 records, 9139—458	1957—to date 10 records, 10417—520

This herd is predominantly fall freshening, and is in excellent breeding condition, with 20 due from August to January.

There are eleven daughters of **Hominy Hill Patriot,** he own brother to the double Class Leader, Hominy Hill Paulette, *16387—*810—Sr2—365C—3x, and to Hominy Hill Pamela, 13979—836—Sr4—365C—3x. Their dam, in turn an outstanding cow both as a producer and reproducer, made 16048—816—365—2x at 17 years, and lived to 20 years.

There are eight daughters of **Dunwalke Beauty's Falstaff,** he by Coldspring's Beauty Noble King out of the Glenburnie Jessie family. This cow produced a good family for Cal Agar and is the great granddam of Pharaoh's Jean of Gwynllan, Excellent twice, 3 former Class Leader records, 3 over 800, 18158—835—9yrs—365C—3x, and sold for $5,300 in the Sterlingold Dispersal to Locust Grove Dairies. This great cow had 5 tested daughters, and is the dam of Locust Grove Melinda's Marvel, $4,400 to Herb Snow in Utah. Marvel's own brother is at Belle Terre, Freehold, N. J., and Locust Grove Melinda's Winston, is in the New Jersey Coop. Breeders Assn., Annandale, N. J.

Therefore, with the foregoing and equal inheritance for profitable production from other proved sires represented in this small but select herd, every animal offered has the qualifications for dependable foundation cattle of merit.

There are two daughters of the great production sire, **Fairlawn Actor's Radiant,** sire of two over 1000 and 1 over 1100: **Glenburnie Radiant's Florence,** VG in December, 1956, on test 10240—566—Jr4—HIR—2x in 278 days, due December 22, she out of an own daughter of Glenburnie Golden, and **Rycklaver Snowdrift,** VG in December, 1956, 14543—768—Sr4—HIR—365C—2x, and due October 5.

From ROCKINGHAM FARM — 17 Head

9 daughters of **Brookberry Patrician,** he by

Patrician's Excellent Dam

Hominy Hill Moonlight
Excellent 8 times
14257—809—6yrs—365C—3x

Fairlawn Performer's Peer
S: Fairlawn Memoir's Performer
D: Fairlawn H. Ismena

From PINE GROVE FARMS — 8 Head

1 due in September, 2 in October, 5 in November. They are vaccinated, are of McDonald Farms breeding, and due for fall and winter milk. Largely, they are granddaughters of Pine Grove Farms Hal, he out of Rural Glade's Merry Girl. A noted high record show winner for George Pollack.

For Catalogs Write — **THE PATE SALES CO., 2064 Lawrenceville Road, Trenton, New Jersey**

THE PERFORMANCE OF OUR PROVEN SIRE BECOMES MORE IMPRESSIVE EVERY DAY.

HIS FIRST 14 DAUGHTERS AVERAGE 12067 LBS. MILK, 543 LBS. FAT.

A 2-year-old daughter, Norgert's Royal Topazzee, was Grand Champion, Wisconsin, 1957.

FOREMOST QUANTITY'S ROYAL

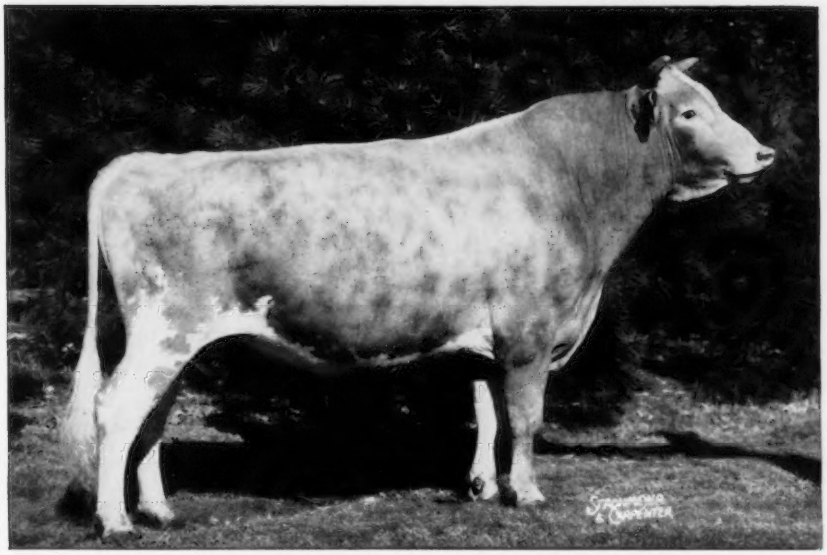

Owned jointly with Rosewood Farms

Sire of All-American Jr. Yr. Heifer, Res. All-American Jr. Yr. Bull, 1st Jr. Get of Sire, Wis. and 3rd Jr. Get of Sire, N. G. S., 1956. Three of his first 5 daughters classified Very Good.

Sire: **Foremost Footprint, AR**
60 daus., 118 rec. M.E.—305—2x av. 9568 M, 4.7%, 454 F.

Dam: **Foremost Quantity,** E '55
8 records average 17236 M, 786 F. Liebers' Trophy, 1953.

HERE ARE ROYAL'S FIRST 14 DAUGHTERS TO COMPLETE TEST AND THEIR MATURE EQUIVALENT RECORDS, 305—2x

NORGERT'S ROYAL JEWEL	12529—549	**NORGERT'S ROYAL QUEBEC**	12695—549
NORGERT'S ROYAL SUPREME	12009—520	**ROSEWOOD ROYAL SHIRLEY** (2 records)	12806—580
NORGERT'S ROYAL TOPAZ	11445—509	**NORGERT'S ROYAL DIAMOND**	12805—494
ROSEWOOD ROYAL PRIMROSE	13913—569	**NORGERT'S ROYAL SHIL**	13308—592
NORGERT'S ROYAL CAROLYN	10144—496	**NORGERT'S ROYAL JUNITA**	11582—494
NORGERT'S ROYAL HEDY	12996—625	**NORGERT'S ROYAL DEWDROP**	9380—545
NORGERT'S ROYAL SHIRLEY ANN	11549—535	**NORGERT'S ROYAL QUEEN**	11772—550

NOTE THE UNIFORMITY OF THEIR PRODUCTION, ALL 2X RECORDS
SEND FOR LIST OF ROYAL SONS OUT OF EXCELLENT AND VERY GOOD DAMS

VISITORS ALWAYS WELCOME AT THE FARM

ROUTE 1, ELGIN, ILL.

GOLDEN GUERNSEY

MRS. GERTRUDE McNAUGHT, OWNER
NELSON McCAMMON, Herd Manager
B. J. WINCHELL, Field Manager

GREEN MEADOW SALE

Your Opportunity To Purchase Some Of The Finest Individuals Of Proven Green Meadow Bloodlines

From Fairlawn

FAIRLAWN PRINCE'S GUSTA (Vacc.)
Dropped July 30, 1954
3637—156—Sr2—2x in 90 days
1st 2-year-old, Topsfield Spring Show & Topsfield Fair, 1957, 1st Jr. Yr., Topsfield Spring Show, 1956, 2nd Sr. Yr., E.S.E., 1956. Bred August 20 to Fairlawn K. Warrior, a ¾ brother to Fairlawn Hornet's Sheik at Badger Breeders' Coop.
Sire: **Fairlawn Glory's Prince**
1st 5 daus. Cl., 2 E, 2 VG, 1 D.
Dam: **Fairlawn Hornet's Charm**
11676—524—Jr2—365C—3x

From North Farm
NORTHERN K. LILY (Vacc.)
Dropped March 12, 1954
13100—660—Jr2—365C—2x (pending)
Due September 19, selling open. Also her full sister in sale —
NORTHERN K. LILYETTA
Dropped May 26, 1955
Sire: **Sterlingold Courteous King, AR**

Their Dam

NORTHERN CONRAD'S LILY
13122—638—Sr2—365—3x 15032—771—Sr4—305C—3x
14522—732—6yrs—305C—2x

From Haddon Farm
HADDON'S J. COUNTESS (Vacc.)
Dropped April 5, 1954
Will be fresh sale day. She has a lot of power and stretch. Full sister to Haddon's J. Cherry, $3,700, 1956 to Monterey Farm, 2 rec. over 13000 M, 642 F, on retest making 800 F.
Sire: **Fairlawn Actor's Jupiter, AR**

Her Dam

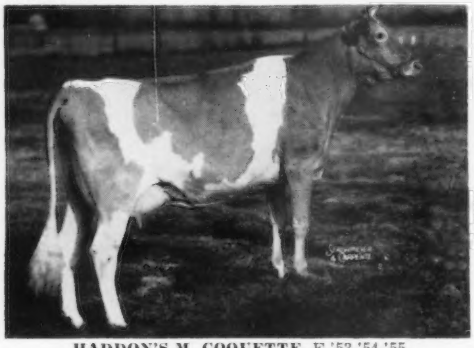

HADDON'S M. COQUETTE, E '53 '54 '55
14065—707—Jr2—365—3x
11982—599—5yrs—HIR—3x in 244 days
Owned by Bluff View Farm.

From Langmore

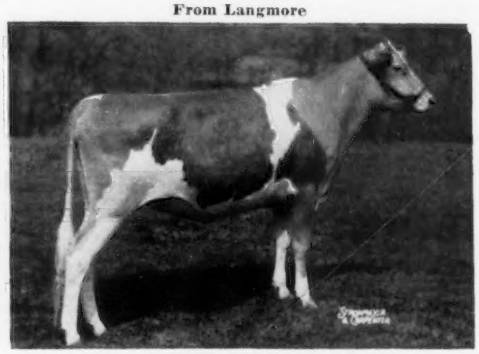

LANGMORE DOMINANT INDEPENDENCE (Vacc.)
Dropped March 16, 1955
She is a top 2-year-old show prospect that should be just right for the Royal Winter Fair. She is due October 25 to McDonald Farms Pre Last Son, by McDonald Farms Prediction, out of Langmeadow Ivy Queen, 12668—672—Sr4—365C—3x.
Sire: **Fairlawn K. Dominant**
His first 7 daus. will av. over 10,000 M, 500 F.
Dam: **Langmore C. Independence**
5 HIR rec. including 11756—487—6yrs—365—2x

From Douglaston Manor
DOUGLASTON CHALLENGER'S CORA (Vacc.) E '57
Dropped June 1, 1949
10165—512—Sr2—365C—3x 11115—503—Sr4—305C—3x
Due March 25, 1958 to Fairlawn Performer's Honor, AR.
Sire: **Pine Manor's King's Challenger, AR**
Full brother to Gardenville Coronation King.

Her Dam

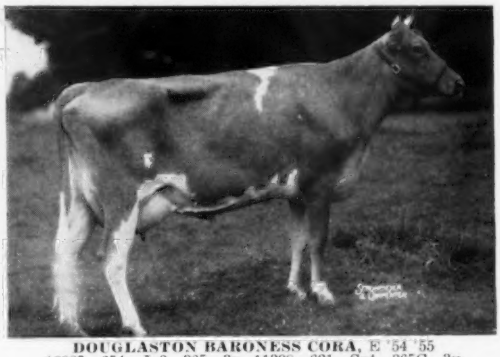

DOUGLASTON BARONESS CORA, E '54 '55
12235—654—Jr2—365—3x, 11308—621—Sr4—365C—3x

From Glengeran Farm
GLENGERAN S. CECILIA (Vacc.)
Dropped December 29, 1952
11860—540—Jr2—305—2x
Due October 23, 1957 to Fairlawn K. Fortune, by King out of Linaria, E 3 times, 16277—903—Sr4—365C—3x.
Sire: **Hominy Hill Statesman, AR**
By Fairlawn Peerless Dictator, out of Meadow-Gold Starlight, VG, 12916—760—6yrs—365C—3x.

Her Dam

GLENGERAN LEADER'S CECILIA, $4,500
*15499—704—Jr3—365—2x
Class Leader 3rd place milk, 14065—630—Sr4—305—2x
Full sister to Leader's Celeste, E '52 '53
16354—748—Jr3—365C—3x.

GREEN MEADOW SALE

HOMINY HILL FARMS — COLTS NECK, N.J. • SATURDAY, OCTOBER 19, 1957 — 1:00 P.M.

Here are the 3 Royally Bred Sires consigned to the Sale. The 2 Hominy Hill Bulls are being consigned with choice, but not privilege.

GOLDEN HARVEST C CHAMPION

Dropped March 20, 1957
Consigned by **Golden Harvest Farm.**

Sire: **Nyala Supreme Commander, AR**
19 daus., 32 rec. M.E.—305—2x av. 9367—494. By Pine Manor Supreme, AR, out of Fairlawn Peerless Ermine, VG, 17855—893—8yrs—365—3x.

His Dam

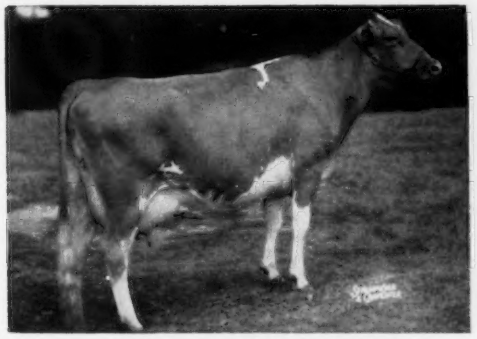

GOLDEN HARVEST MONARCHS COLEEN (E)
*11922—*651—Jr2—HIR—305—3x
1st in fat, 3rd in milk
On retest, 4291—237—Jr3—HIR—2x in 100 days. 1st 3 Yrs., Topsfield Spring Show, 1957. Entered in 1957 International Futurity.

His Maternal Granddam

BLAKEFORD COLLEEN (VG)
11759—664—Jr2—365C—3x
11106—637—Sr3—HIR—365—998
*15612—*863—10yrs—HIR—305—3x
2nd in fat, 10th in milk
5 AR daughters

HOMINY HILL CORONATION HUNTER

Dropped April 3, 1957
Consigned by **Hominy Hill Farms.**

Sire: **Hominy Hill Champion, AR**
By Riegeldale Coronation King, AR, out of Hominy Hill Betty, E, *18094—*924—Jr2—365C—3x

His Dam

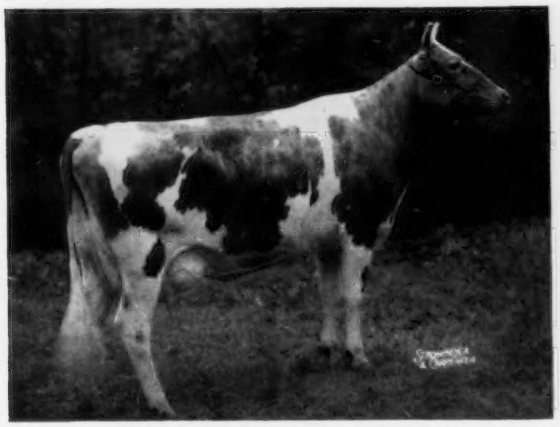

HOMINY HILL PRINCE'S HOPE (VG)
14712—746—Jr2—365C—3x, 15185—816—Sr3—365—3x. Now on retest, 6323—313—5yrs—3x—117 days.
Sire: **Hominy Hill Coronation Prince**

HOMINY HILL CORONATION SUCCESS

Dropped March 15, 1957
Consigned by **Hominy Hill Farms.**

Sire: **Hominy Hill Coronation Prince**
By Coronation King of Pine Manor, AR, out of Meadow-Gold Prudence, E, 18037—1017—6yrs—365C—3x.

His Dam

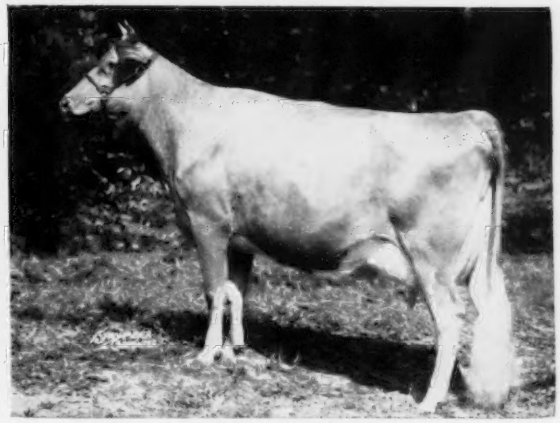

HOMINY HILL SUSAN (VG)
15290—794—Sr2—365C—3x, *19194—*1000—Jr4—365—3x (Class Leader), 15118—785—5yrs—365C—2x.
Sire: **Riegeldale Coronation King**

See August 15 Journal, pages 386, 388 and 390, for complete pedigrees on these bulls.

For Catalogs Write: **THE MERRYMAN COMPANY — Sparks, Maryland**

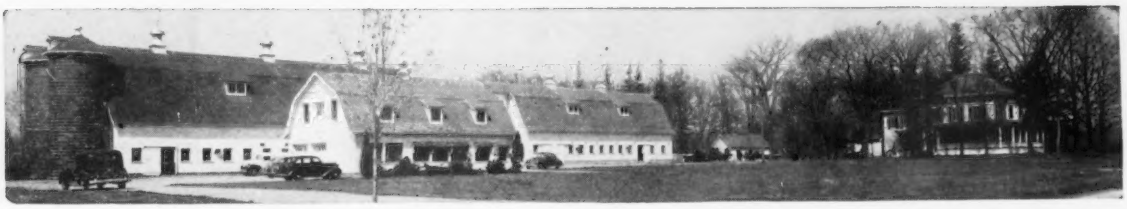

Selected by the late Mike Seath, and confirmed by Louis Merryman, to go to the

GREEN MEADOW SALE

October 19, 1957, Hominy Hill Farms, Colts Neck, N. J.

LANGMORE DOMINANT INDEPENDENCE

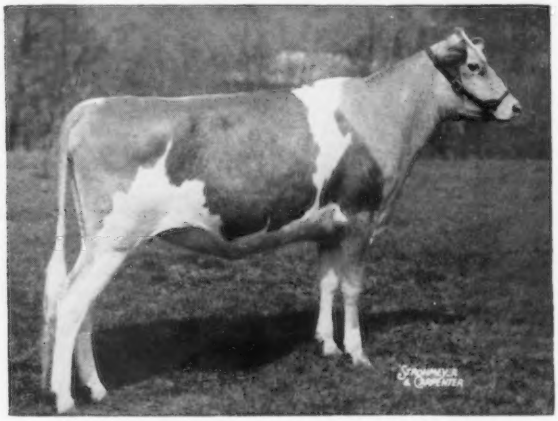

DOMINANT INDEPENDENCE was born March 16, 1955, and is due to calve on October 25, to the service of McDonald Farms Pre Last Son (McDonald Farms Prediction—Langmeadow Ivy Queen, 12668—672—Sr4—365C—3x).

Her Sire: **Fairlawn K. Dominant** (Fairlawn H. Eastern King—Fairlawn H. Ismena, VG, 17435—812—Jr4—365—3x). The first seven Dominants to freshen should average over 10,000 lbs. of milk and 500 lbs. of fat when finished.

Her Dam: **Langmore C. Independence** (by Coronation Langmore, AR) 5 HIR records, including 11756—487—6yrs—365—2x (pending).

DOMINANT INDEPENDENCE is a top two-year-old show prospect—should be just right for the Royal Winter Fair—and the breeding combination that produced her has produced other tops at Langmore, such as these:

1) Dominant Grace (out of C. Liberty), 10318—509—Jr2—HIR—305—2x.

2) Dominant Linda (out of C. Linda), 8810—494—Jr3—HIR—2x in 280 days to date.

3) Dominant Libby (out of F. C. Liberty), 1st 2-year-old at Capital District Show, 1957, and milking over 40 lbs. a day on 2x—HIR.

4) Dominant Dimple (out of C. Dimple), 1st Jr. Yearling and Junior Champion, Capital District Show, 1957.

A TOP INDIVIDUAL—from the combination of blood that is producing tops—vaccinated and eligible to go anywhere.

LANGMORE FARM, Inc. — R. D. 3 — TROY, N. Y.

CHARLES J. MOORE, President — JOHN A. SIMS, Vice-President and Manager

Selected From Golden Harvest Farm For The GREEN MEADOW SALE

SIRE
Wilgorlan Farms Successor
Full Brother to
Wilgorlan Farms Success, E
and
Wilgorlan Farms Supreme, E

DAM
Wilgorlan Farms Shirley
VG
11283—660—Sr3—365C—2x

NEXT DAM
Chinquapin Starling
14733—747—5yrs
365C—3x

WILGORLAN FARMS CLARET (Vacc.)
Born October 23, 1955

Due October 24, 1957, to Gardenville Rose King, outstanding sire still in service at Golden Harvest—seven Class Leading daughters—two Excellent. Claret was 1st Calf at New Jersey, Pennsylvania, International, 1956; 1st Calf & Jr. Ch. at the Royal Winter Fair, 1956; 1st Jr. Yr. & Jr. Ch., Topsfield Spring Show, 1957; 1st Sr. Yr. & Jr. Ch., Connecticut, 1957; 1st Sr. Yr. & Jr. Ch., New Jersey, 1957.

Full Sister-In-Blood to Claret's Sire

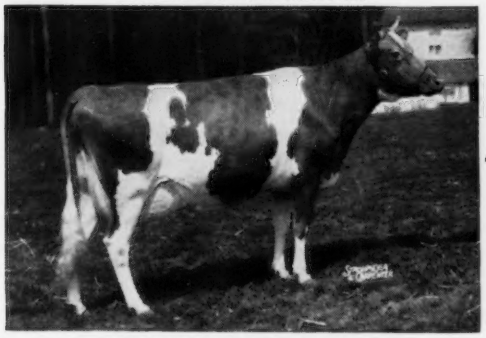

WILGORLAN FARMS SUPREME, E
12346—653—Sr3—365—3x. Excellent '52 '53.
Sold for $3,600,1952 Guernsey Sale, to Homestead Farm, Bel Air, Maryland

Full Sister to Claret's Sire

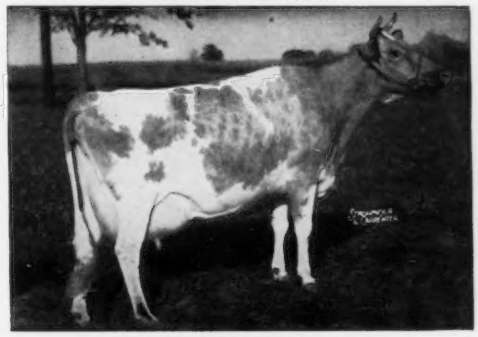

WILGORLAN FARMS SUCCESS, E
12548—719—5yrs—365C—3x
On retest, 6978—391—10yrs—HIR—2x in 145 days.

Full Sister to Dam

WILGORLAN FARMS STARLIGHT, VG
14454—740—Sr3—365C—3x
14962—762—5yrs—365—2x

Produce of Wilgorlan Farms Success

WILGORLAN FARMS SATURN
Sold, $12,000, 1955 Guernsey Sale, to Bluff View Farm, Dallas, Tex.
WILGORLAN FARMS SALLY, E
9437—571—Sr2—305C—3x. Honorable Mention, All-American 4 Yrs., 1955.
Honorable Mention Produce, 1955.

Full Brother to Dam

WILGORLAN FARMS KING'S STAR
Outstanding sire at Russell Wenger's Valley Set Farm, Goshen, Ind.

See August 15 Journal for the advertisement on our BULL CONSIGNMENT to the Green Meadow Sale.

GOLDEN HARVEST FARM — Bridgewater, Conn.

Established 1936 — Telephone: New Milford, ELgin 4-5432
Farm 1½ miles east of Bridgewater

F. W. McCANN and JOSEPH E. ADAMS — GEO. EMERSON WATTS, Herdsman

A Bred Heifer From The Excellent Pauline Family

CONSIGNED... **GREEN MEADOW SALE, HOMINY HILL FARMS, COLTS NECK, NEW JERSEY**

SATURDAY, OCTOBER 19, 1957

EDINHAM MELBA PAULETTE...

Born November 26, 1955. Due January 25, 1958, to the service of Brookberry Peer's Paragon, a son of the Excellent cow, Coronation Majestic's Portia (see below).

Sire: **EDINHAM MELBA IMPERIAL**, a son of Wey Acres B's Melba's Levity, he by Wey Acres Levity Bellringer, out of Riegeldale Emory's Melba, 3 times VG, 13735—746—Sr3—365C—3x, a **double granddaughter of Green Meadow Melba**.

Dam: **KEN-EDIN CAPTAIN'S PAULETTE**, 11475—510—Sr2—365—2x, 13137—549—Jr4—305—2x, 14863—632—5yrs—365—3x, 12993—567—6yrs—305C—2x. A daughter of Gayhead's Capt. Lee (the Gayhead's In-love family) and out of Hominy Hill Paula (see below). **Paulette on retest this year will make over 15000 lbs. milk on 2x.**

Full Sister To Her Dam

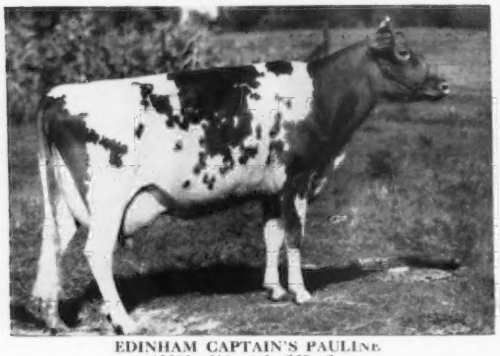

EDINHAM CAPTAIN'S PAULINE
*13686—618—Sr2—365—2x
Class Leader 9th for milk when made
11904—532—Jr4—305C—2x

Her Sire's Dam

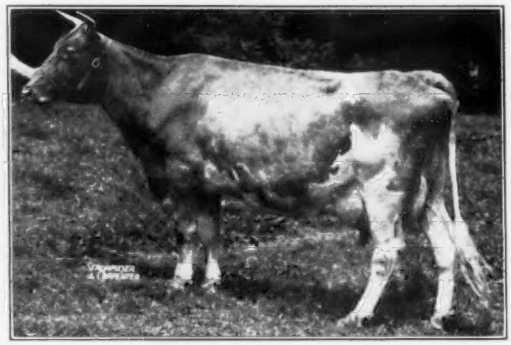

GAYHEAD'S IN-FINITE
12266—671—Jr2—365C—3x, 16615—842—6yrs—365C—3x. One of 3 full sisters averaging over 800 lbs. fat. 4 AR daughters include Ken-Edin Levity In-finite, 14112—641—7yrs—365—2x, Gayhead's Fidelia, 14521—797—Jr3—365—3x. In-finite's dam, Carlinda's Phyllis, has 13455—704—EE, 16473—869—B.

Her Dam's Dam

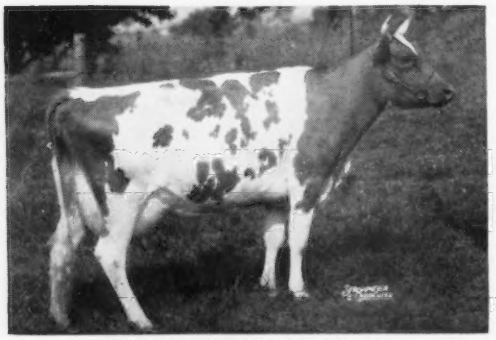

HOMINY HILL PAULA (VG '49 '53)
13383—609—Jr2—365C—3x
13216—554—9yrs—305C—2x

Her Dam's Granddam

PLAYHAVEN PAULINE (E '50)
13508—636—Sr4—305C—2x, 17024—799—10yrs—365—3x, 14875—704—16yrs—305C—2x, 16007—819—17yrs—365—2x. 5 tested daughters, 2 over 800 lbs. fat, 4 over 600 lbs. fat.

Her Sire Carries 3 Crosses to MELBA

GREEN MEADOW MELBA (VG at 15½ years)
15342—*963—Sr2—365C—3x
20 years a National Class Leader, now 2nd place for fat.

Her Service Sire's Dam

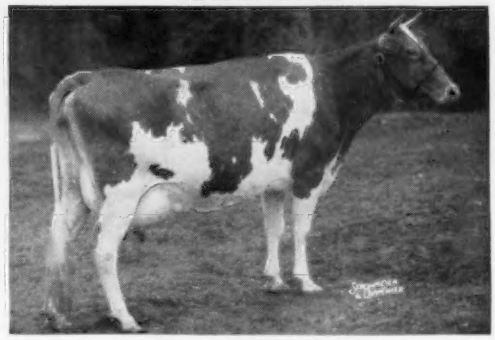

CORONATION MAJESTIC'S PORTIA, E '55
11811—610—Sr2—365C—3x, *13961—742—Sr3—305C—3x
16128—846—Sr4—365—3x

EDINHAM GUERNSEY FARM

LELAND C. BINGHAM
Phone Orchard 3-7913

KENT, OHIO
Farm located 2 mi. southeast of Kent on Burnett Road

A TWO-YEAR-OLD PRINCE DAUGHTER FROM THE GLORY AND GUSTA FAMILIES

Consigned—**Green Meadow Sale,** Saturday, October 19, Hominy Hill Farms, Colts Neck, New Jersey

Selling

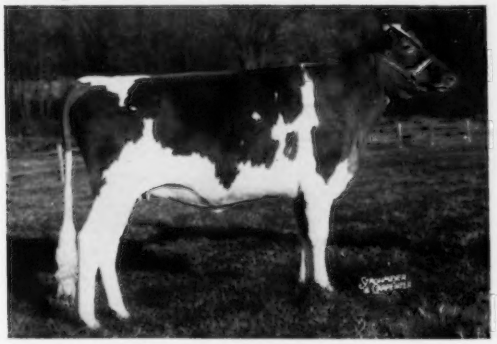

FAIRLAWN PRINCE'S GUSTA (Vacc.)
Born July 30, 1954

On test with 3637—156—Sr2—2x in 90 days. 1st Jr. Yrlg., Topsfield, 1956; 2nd Sr. Yrlg., E. S. E., 1956; 1st 2-year-old, Topsfield Spring and Fall Shows, 1957. Bred August 20, 1957 to Fairlawn K. Warrior—see opposite.

Sire: **Fairlawn Glory's Prince**
1st Jr. Get, Conn., 1957
Dam: **Fairlawn Hornet's Charm**
11676—524—Jr2—365C—3x
Sold for $2,400 in 1953.

Her Service Sire

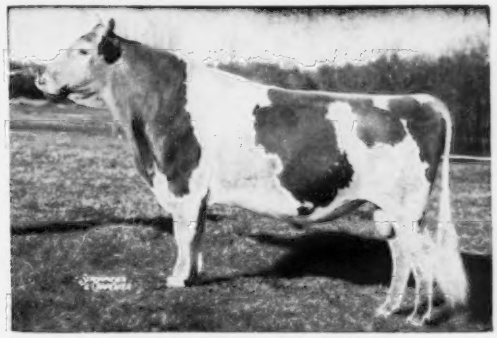

FAIRLAWN K. WARRIOR

We now own Warrior outright. His proof on the first eight daughters to complete test is 10231—4.9—499 M.E., an increase of 1016 lbs. milk, and 24 lbs. fat. We have 2 milking daughters in our herd. Warrior is a ¾ brother to **Fairlawn Hornet's Sheik,** now at Badger Breeders Coop.

A Paternal Sister

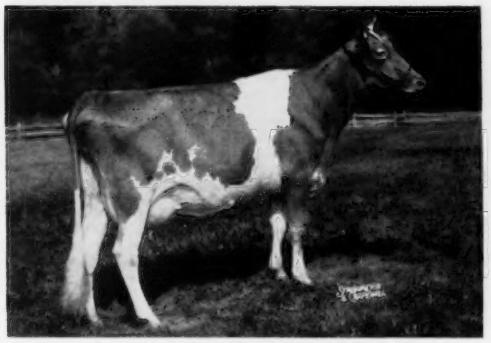

FAIRLAWN PRINCE'S MELBA
Excellent '55 '56
11120—506—Jr2—365C—3x

Sold for $3,000 in 1953. 1st prize 3-year-old, Conn., 1956. Member of the Honorable Mention All-American Produce, 1956. Another paternal sister to Gusta was Reserve All-American Calf, 1956.

Her Maternal Great Granddam

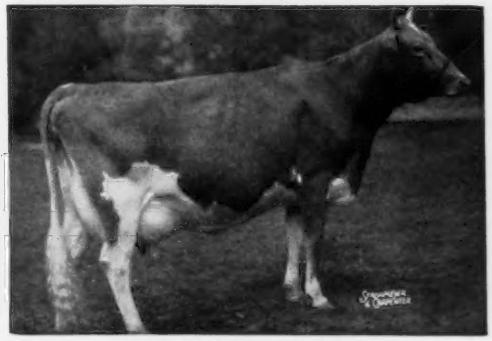

FAIRLAWN F. P. GUSTA
VG '47 '48 '49 '55

13189—653—G, 13466—634—Jr4—305C—3x, 15807—784—6yrsC—3x, 12991—607—7yrs—305C—3x.

Dam of 2 sons and 5 daughters, all full brothers and sisters including **Fairlawn Actor's Forward,** formerly senior sire at Seco, now at MFA Breeders Coop. and **Fairlawn Actor's Defiance,** in service at Sunnymede.

This young cow represents 5 generations of Fairlawn breeding and is one of the best Prince daughters to be sold.

VISITORS WELCOME

FAIRLAWN FARMS Telephone Frontier 6-2301 **Millis, Massachusetts**

A. M. SONNABEND, Owner — ANDY WARNER, Ass't. Manager — DR. E. B. HOPPER, Manager

NORMANDY FARM
GUERNSEYS

We Couldn't Say No - The only Excellent daughter of Blakeford Transfer to leave Normandy Farm is consigned —

GREEN MEADOW SALE, Hominy Hill Farms,
Colts Neck, N. J., Saturday, October 19, 1957

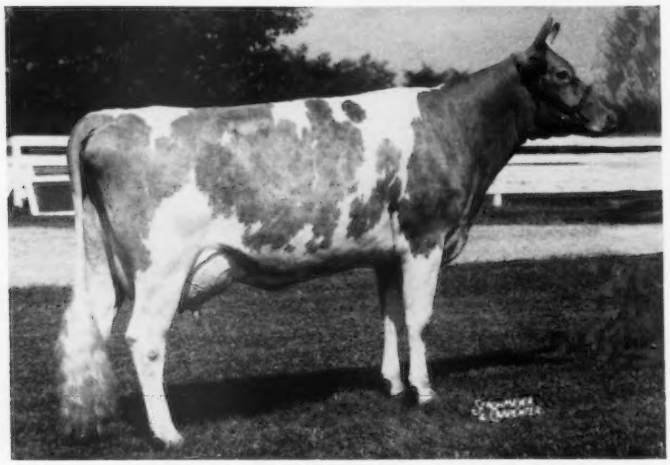

NORMANDY FLORINE
Born October 18, 1953
11181—536—Jr2—365C—2x
Excellent '57

Classified Excellent in General Appearance, Breed Character, Fore Feet and Legs, Rump, Mammary System, Rear Udder, Fore Udder, and Teat Placement.

Florine was fresh July 3 and is being sold open with the privilege of breeding to Blakeford Transfer or any bull at Normandy.

Her Three Excellent Paternal Sisters By Transfer

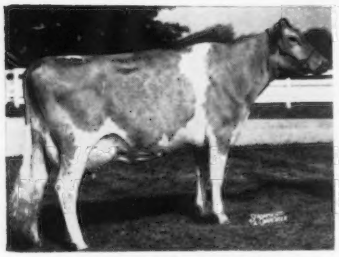

NORMANDY GARNET
Excellent '55—VG '57
*14136—686—Jr2—365C—2x
Class Leader 6th in milk
12661—607—Sr3—365—2x

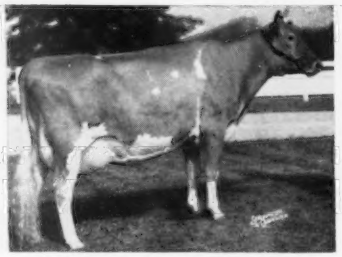

NORMANDY MOONBEAM
Excellent '57 —VG '55
*16414—*766—Jr2—365C—2x
National Class Leader, milk and fat
*17982—*816—Sr3—305C—2x
National Class Leader, milk and fat

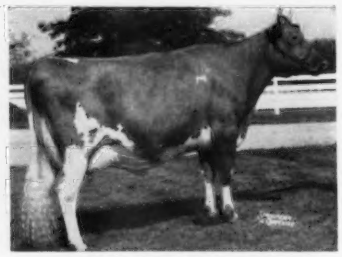

NORMANDY PRIMROSE
Excellent '55 '57
12435—704—Jr3—365C—2x
Class Leader in fat when made

Florine comes from a strong female line, being out of Normandy Fantasy, 8380—416—Jr2—365C—2x, she out of Wey Acres Levity Fantasy, 13456—609—Jr2—365C—3x, 13053—601—7yrs—305—2x.

T. B. Accredited No. 427911

MR. and MRS. H. C. KRANNERT, Owners
KENNETH TATE, Manager

NEW AUGUSTA, INDIANA

A BRED HEIFER – Representative Of Our Best

GEM is sired by ANTON out of an Excellent PRINCE and bred to ERMINE'S KING.

CONSIGNED . . . **7th GREEN MEADOW SALE, HOMINY HILL FARMS, COLTS NECK, NEW JERSEY, SATURDAY, OCTOBER 19, 1957**

IN THE SALE

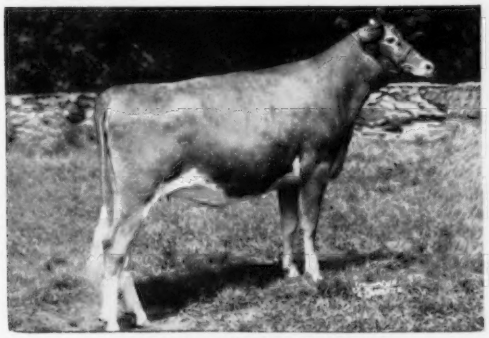

NYALA ANTON'S GEM
Born September 23, 1955
Due January 26, 1958, to Fairlawn Ermine's King (see below).

Sire: **DOUGLASTON CHALLENGER'S ANTON**
14 daughters in our herd, 3 classified—All Very Good '57; 9 tested daughters include:
Nyala Anton's Lily
10760—640—Jr2—365—3x
Nyala Anton's Betty
10572—569—Jr2—365C—3x
Lake Louise Anton's Charmaine
10710—569—Jr2—365—3x
Douglaston Anton's Boleyn
8062—467—Jr2—305—3x
Nyala Anton's Indigo
11077—670—Jr2—365C—3x
Nyala Anton's Ermine
11247—663—Sr2—365C—3x (pending)
Nyala Anton's Joy
7985—419—Jr2—HIR—305—2x

HER SIRE'S DAM

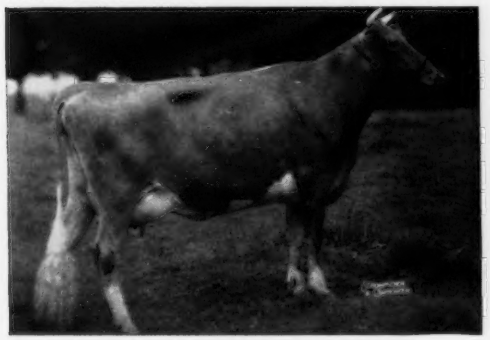

DOUGLASTON CLIFFORD'S ANITA
(Excellent '51 '52)
11256—595—Jr3—365—3x, 13088—697—6yrs—365C—3x
1 tested daughter
Douglaston Challenger's Anita
9556—523—Jr2—365—3x

LOOK FOR GEM AT THE GREEN MEADOW SALE. SHE COMBINES THE BEST OF OUR NYALA PROGRAM.
For Catalogs Write
THE MERRYMAN COMPANY
SPARKS, MARYLAND

DAM OF GEM

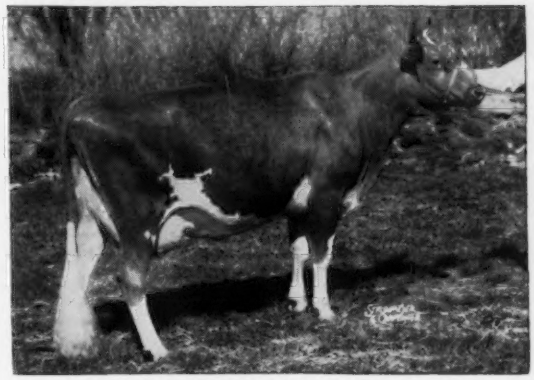

NYALA PRINCE'S FAWN (Excellent '53)
14980—785—Jr3—365C—3x, 15564—842—Sr4—365C—3x, 16796—912—5yrs—365C—3x. On retest, 11792—578—7yrs—365—2x in 207 days.
1st prize 4-year-old, Conn., 1954
2 tested daughters
Nyala S. Dawn
10423—544—Jr2—365—3x
10365—525—Sr3—HIR—305—2x
Nyala Honor's Sunrise ($2,100)
10815—552—Jr2—365C—3x

Sire: **Nyala Peerless Prince** 22 daughters, 38 records average 10143—519—305—2x—M.E. 15 daughters classified average 84.3%. A son of Fairlawn Peerless Actor out of Ermine (see below).

DAM OF PRINCE—He Sire of Gem's Dam
DAM OF ERMINE'S KING—He Service Sire To Gem

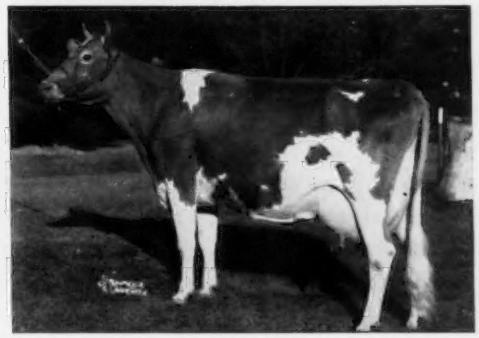

FAIRLAWN PEERLESS ERMINE (VG)
17855—893—8yrs—365—3x, 16892—838—10yrs—365—2x. Died June 8, 1956 at 15 years and 11 months of age. Dam of 13 calves that include Fairlawn K. Glory (5 times E), 17244—815—Jr4—365C—3x; Nyala King's Cavalier, $10,000, full sister and brother to our Ermine's King bull. **We have 14 daughters by Ermine's King in our herd.** Another Ermine son, Nyala Ermine's Bonanza, sired the 3rd high animal at the recent Washington Sale. This heifer sold for $2,100 and was purchased by Woodacres Farm, Princeton, New Jersey. **The first 9 classified daughters by Bonanza went 2 E, 6 VG, 1 D.**

Registered Guernsey Cattle

T. B. and Bang's Cert. No. 497

NYALA FARM • *Greens Farms, Connecticut*

F. T. BEDFORD, Owner
HORACE LANUTE, Managing Herdsman

Please address correspondence to:
MRS. J. W. FOSTER, Manager

Consigned To The Green Meadow Sale

Hominy Hill Farms, Colts Neck, N. J., October 19, 1957

The cow Mike made Grand Champion at the last major show he judged.

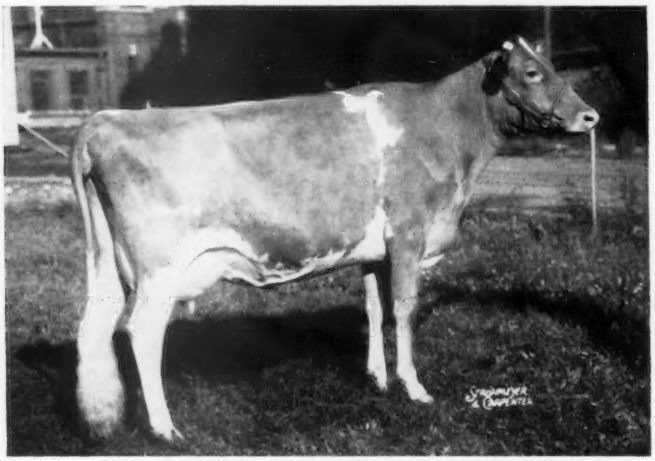

Oberland Melbo's Star

Born August 31, 1952

8524—419—Jr2—365C—2x

1st 3-year-old in milk, Sr. and Gr. Ch., Canadian National Exhibition, 1956.

Sire: Fairlawn K. Melbo (King—Melbette)

Dam: Oberland Pre Star
10018—500—7yrs—305C—2x (Canadian)

Sire: McDonald Farms Prediction Ober, a son of Prediction out of Walnut's Ella's Pansy.

Some years ago we imported 21 calves from Lloyd Ober, Newbury, Ohio, among them 4 daughters of Fairlawn K. Melbo. Three of the four went VG as two-year-olds, and in this country the classification regulations do not allow 2-year-olds to go Excellent. Star just kept growing and getting better, so we first persuaded Lloyd to sell us her dam, and the record on her was made by us, the only one she has. Later we managed to talk Lloyd out of Star's two sisters, both by his Saturn bull. Unfortunately the older one of the two knocked a hip off, so we only have the younger one and she is now a bred heifer, with all the stretch and quality of her half-sister, AND, to round out the family, we now have Fairlawn K. Melbo in the barn too, and Star's dam is safe in calf to him, carrying a full brother or full sister to her.

Star's first calf was a bull and is now in service in Edwin Wilson's herd at Garden Hill. The second calf, a heifer by Thor, died, but we now have another heifer born July 20, also by Thor.

We consign Star, thus venturing into the "Big League" because we feel that if she was good enough to be picked by Mike for Grand Champion, she will suit the Sale dedicated to him.

GLENVILLE FARMS

NEWMARKET, ONTARIO

J. Harold Crang
Owner

John Kudelka
Manager

GLENGERAN FARM CONSIGNS

One From Our CLARA Family

GREEN MEADOW SALE, HOMINY HILL FARMS, COLTS NECK, NEW JERSEY,
SATURDAY, OCTOBER 19, 1957

GLENGERAN S. CECILIA

Born December 29, 1952

11860—540—Jr2—305—2x

Due October 23, 1957 to Fairlawn K. Fortune, a full brother is in service at Chedco. Fortune is by Fairlawn H. Eastern King, out of the 3 times Excellent show cow, Fairlawn Actor's Linaria, 16277—903—Sr4—365C—3x.

Sire: Hominy Hill Statesman, 20 AR daughters include 2 Class Leaders, Glengeran S. Carrie, *18337—*922—Sr4—365C—2x, 1st in milk, 2nd in fat; Glengeran Statesman's Celia, *13915—692—Sr3—305C—2x, 9th in milk, 17218—850—5yrs—365C—2x (¾ sister to S. Cecilia). Statesman is by Fairlawn Peerless Dictator, out of Meadow-Gold Starlight (VG '48), 12916—760—6yrs—365C—3x, 3 tested daughters, Hominy Hill Moonlight, 8 times Excellent, 14257—809—6yrs—365C—3x; Hominy Hill Majestic Moonbeam (VG '57), 12915—764—Jr2—365C—3x; Hominy Hill Starlight, 13264—733—6yrs—305C—3x.

NO PICTURE OF S. CECILIA IS AVAILABLE AT THIS TIME, BUT SHE IS JUST AS BEAUTIFUL AS HER DAM AND SHE COMES FROM OUR GREAT CLARA FAMILY **(see pages 582, 583, 594 of this issue).**

DAM OF S. CECILIA

GLENGERAN LEADER'S CECILIA ($4,500)

9298—411—Jr2—305C—2x; *15499—704—Jr3—365—2x; 14065—630—Sr4—305—2x

Full sister to the Excellent Cow—

Glengeran Leader's Celeste (E '52 '53), 16354—748—Jr3—365C—3x

Sire: Fairlawn Actor's Leader, 15 PR sons, 71 AR daughters. 40 daughters classified, 5 E, 20 VG, 13 D. Sold for $9,500.

Dam: Glengeran Celeste, 12232—520—5yrs—305C—2x, 11993—515—6yrs—305C—2x, 16924—802—7yrs—365—2x. Dam of 4 tested daughters.

DON'T MISS S. CECILIA AT THE GREEN MEADOW SALE.
SHE REPRESENTS OUR BEST AND IS FROM THE "C" FAMILY.

GLENGERAN FARM

Federal Accr. No. 212288 **MATAWAN, N. J.** State Bang's No. 2256

To The Nebraska State Sale, September 24, 1957, Lincoln, Nebr.

PRE-EMINENT STIMULUS CAROM

A son of **Caumsett Stimulus** out of a Class Leading daughter of the proven sire, Foremost Acme 25th, an own grandson of Mixter Faithful.

Sire: **Caumsett Stimulus,** 31 PR daughters
S: McDonald Farms Predictor
45 tested daus. av. 12035—618
D: Caumsett Ocean Leda
8 records av. 17974—844.
Winner of Skyline Trophy, 1954.

Dam: **Pre-Eminent Nara**
*12127—*550—Jr2—HIR—305C—2x
Former Class Leader
*14477—*707—Jr3—HIR—305C—2x
10421—519—Jr4—HIR—305C—2x
12824—557—5yrs—HIR—305—2x
7270—372—6yrs—161 days on test

Granddam: Pre-Eminent Glenda's Kate, 4 tested daus.
13869—644—5yrs—HIR—305C—2x
14002—626—6yrs—HIR—305C—2x
13310—584—7yrs—HIR—305C—2x
13988—658—8yrs—HIR—365C—2x

Great Granddam: Superb's Glenda
13153—640—7yrs—HIR—365C—2x
4 tested daughters:
Pre-Eminent Lyle, 7380—329—Jr3—2x—DHIA
Pre-Eminent Minnetta, 10522—507—Jr2—HIR—2x
Pre-Eminent Sibyl, *14395—*731—Jr2—HIR—365—2x

Also consigned 2 nice bred heifers by Foremost Footprint 28th.

Sire: Foremost Footprint
Pre-Eminent Footprint's Addie
Dam: Ben Tulloch Ideal Nedda
11815—592—Jr2—365—3x, AR

Dam: Foremost Royal's Rose, Class Leader
Pre-Eminent Footprint's Alta
Dam: Forsgate Stimulus Brightness
8439—463—Jr2—HIR—305C—2x
9270—496—Sr3—HIR—309 days on test

PRE-EMINENT GUERNSEYS

J. C. PENNEY, Owner
HAROLD APPLEY, Mgr.

Tel. Jameson, Mo.
VAndyke 8-4457

GALLATIN, MISSOURI

NOR-BER FARM DISPERSAL, AT THE FARM, CASSOPOLIS, MICHIGAN

SATURDAY, SEPTEMBER 28, 1957

65 Head Of Registered And Grade Guernseys

35 Cows - 4 Bred Heifers - 4 Yearlings - 17 Heifer Calves - 5 Bulls

This Herd Is Noted For Its Production . . .
1957 DHIA Average . . . 9943 Lbs. Milk, 491 Lbs. Fat

IN THE SALE . . . A Rex son out of a Very Good King's Image Daughter
JERRY OF NOR-BER FARM . . . Born October 3, 1954
Junior and Grand Champion, S. W. Mich. Parish Show, 1956

Sire: Sagamore Rex, $4,300

	Milk	Fat
5 daughters	10901	541
5 dams	8215	400
Increase	+2686	+141

Dam: Shady Haven Image's Pansy (VG '54)
4 good records include:
10410—522—6yrs—HIR—305—2x
10440—514—7yrs—HIR—289—2x
She is a daughter of Pine Manor King's Image.

A Full Sister To Sagamore Rex Is Also In The Sale
NOR-BER'S GWENDOLYN Born June 10, 1953 { 10436—501—Jr2—HIR—320C—2x / 10062—502—Jr3—HIR—305—2x (pending)

Selling . . . A Junior Sire With Class Leader Inheritance Top and Bottom
SAGAMORE MABLE'S NICK . . . Born May 30, 1955

Sire: Sagamore Holly's Chief
Sire: Meadow Lane Majesty
Dam: Sagamore Holly
*15725—702—Sr3—HIR—3x
*16926—*790—Sr4—HIR—3x
17381—814—6yrs—HIR—3x
14865—722—7yrs—HIR—2x

Dam: Sagamore Mable
4 good records include:
12337—*731—Jr4—HIR—365C—2x
Class Leader 5th for fat when made
Sire: Meadow Lane Superior
Dam: Sagamore Georgia
13030—646—Jr3—HIR—764 T.M.
She is out of the same family as Gwendolyn (In Sale).

PLAN NOW TO ATTEND—CATALOGS MAILED ON REQUEST

NOR-BER FARM

NORMAN R. KIRK, Owner
R. R. 4, Cassopolis, Michigan

ROMAYNE SHERMAN, Auctioneer
Goshen, Indiana

GOLDEN GRANGE DISPERSAL

NOVEMBER 11 AND 12, 1957 AT FARM 6 MILES SOUTH HUNTINGTON, IND.

265 GUERNSEYS AT AUCTION 265

70 Daughters of McDonald Farms Augusta's Ideal (55 daus. 77 records av. 12887—651.6).

22 Daughters of Golden Grande Ideal King (3 daus. av. 12159—603).

21 Daughters of Golden Grange Petunia's Verner.

30 Daughters of McDonald Farms Steadfast Paul (9 daus. rec. av. 12272—628).

13 Daughters of Langwater Vindicator (38 AR daus. 3/800, 5/700, 18/600, 27/500).

15 Daughters of Golden Grange Ideal Superior.

McDONALD FARMS AUGUSTA'S IDEAL AR DAUGHTERS

(6 Sons in Sale) (70 Daughters in Sale)

*Golden Grange Ideal Meadow, VG — Jr2—12865—706—3x Jr4—14416—801—3x 5—11—16038—825—3x
*Golden Grange Ideal Starr, D — Jr3—13536—724—3x Sr4—14815—783—3x
*Golden Grange Ideal Louise, VG — Jr3—14746—781—3x (1 daughter in Sale)
Golden Grange Ideal Bonna, D — Jr2—13886—658—3x Sr3—14735—723—3x
*Golden Grange Ideal Angeline, VG — Jr2—16102—705—3x Sr3C—16595—752—3x 5—2—14890—670—3x
*Golden Grange Ideal Fay, VG — Jr3—13802—732—3x (1 daughter in Sale)
*Golden Grange Ideal Camba, VG — Sr2—14980—742—3x Sr4C—16477—729—3x
KenVer Harp's Ideal Sheila, E — Sr2—14276—731—3x (Canadian)
*Golden Grange Ideal Ladina, VG — Jr3C—14369—717—3x Jr4C—16018—772—3x (1 dau. & 1 full sister in Sale)
*Golden Grange Ideal Eva, VG — Jr2—11971—633—3x Jr3—15651—733—3x (1 daughter in Sale)
*Golden Grange Ideal Princess, VG — Jr3—11857—645—3x Sr4—15657—728—3x (1 daughter in Sale)
*Golden Grange Ideal Carmen, VG — Jr3—15254—720—3x (1 daughter in Sale)
*Golden Grange Ideal Marthea — Sr2—15175—735—3x
*Golden Grange Ideal Freda, D — Jr2—13408—683—3x Jr4C—15372—759—3x (1 daughter, 1 granddaughter in Sale)
*Golden Grange Ideal Sylvia, VG — Sr2—12568—691—3x Jr4—10763—625—3x
Golden Grange Ideal Jenny, D — Sr2—13325—691—3x (1 daughter in Sale)
*Golden Grange Ideal Maze, VG — Jr3—14076—691—3x Sr4C—13607—675—3x (1 daughter in Sale)
*Golden Grange Ideal Opal, D — Jr2—12294—659—3x
Golden Grange Ideal Rita, VG, $1,400 — Jr2—13868—647—3x
*Golden Grange Ideal Fawn, D — Jr2—12104—633—3x (1 daughter in Sale)
Golden Grange Ideal Orpha, VG — Jr2—13192—632—3x Sr4—14440—690—HIR—2x
Golden Grange Ideal Bonnie — Jr2—12653—632—3x
Golden Grange Ideal Rosa — Jr2—11020—602—3x
*Golden Grange Ideal Jane, VG — Sr2—11958—603—3x Sr3—13340—694—3x
Golden Grange Ideal Avalon, VG, $1,100 — Jr2—12380—618—3x
Golden Grange Ideal Cuttie, D — Jr2—13038—637—3x Sr3—14634—699—3x
*Golden Grange Ideal Ann, D — Jr2C—11558—537—3x Jr4—13159—666—3x (2 daughters in Sale)
Golden Grange Ideal Fern, D — Sr3—12405—612—3x (1 daughter in Sale)
*Golden Grange Ideal Bea, VG — Jr2C—11841—577—3x Jr4—13295—660—3x (1 daughter in Sale)
Golden Grange Ideal Emma — Jr2—12462—623—3x
*Golden Grange Ideal Jewel, D — Jr2—14108—679—3x (twin daughters in Sale)
*Golden Grange Ideal Oma, D — Jr2—13679—636—3x (2 full sisters in Sale)
*Golden Grange Ideal Mary — Sr2—15181—691—3x (1 full sister & 1 son by Langwater Vindicator)
*Golden Grange Ideal Lassie — Jr2—13004—645—3x (1 daughter & 1 full sister in Sale)
*Golden Grange Ideal Julia — Sr2—14645—688—3x
*Golden Grange Ideal Marietta — Sr2—14892—694—3x (1 daughter & 1 full sister in Sale)
*Golden Grange Ideal Duchess — Sr2—13153—664—3x ,pending (maternal sister in Sale)
Golden Grange Ideal Bonnette — Jr2—11100—536—3x
Golden Grange Ideal Lady — Jr2—11084—544—3x
Golden Grange Ideal Helen — Jr2—11887—546—3x
Golden Grange Ideal Della — Jr2—12105—554—3x
Golden Grange Ideal Marigold, D — Jr2—11686—580—3x
*Golden Grange Ideal Belle, D — Jr2—11691—551—3x Sr3—13951—651—3x (1 daughter in Sale)
Golden Grange Ideal Cresmead, D — Jr2—11423—594—3x
*Golden Grange Ideal Marg — Sr3—12710—599—3x (1 daughter by Langwater Vindicator)
Golden Grange Ideal Starlet — Sr2—11990—539—3x (1 daughter & 1 granddaughter in Sale)
*Golden Grange Ideal Floretta, D — Sr2—12076—584—3x (1 daughter in Sale)
*Golden Grange Ideal Vesta — Jr2—10451—500—3x (2 daughters in Sale)
*Golden Grange Ideal Condee — Jr2—12237—568—3x (1 daughter in Sale)
*Meadow Haven Melba — Sr2—11701—530—3x (1 daughter in Sale)
*Golden Grange Ideal Zala — Jr2—13405—574—3x (1 daughter in Sale)
*Golden Grange Ideal Missy — Jr2—12333—582—3x (1 daughter in Sale)
Golden Grange Ideal Rena — Sr4—11341—597—3x (pending)
*Golden Grange Ideal Queen — Jr2—11044—548—3x (pending)
Golden Grange Ideal Leta — Jr2—10990—489—3x
*Golden Grange Ideal Bubbles — Sr2—13291—650—3x, pending (1 daughter in Sale)
*Golden Grange Ideal Be About — Sr2—11896—573—HIR—3x (pending)
*Golden Grange Ideal Juanita — Jr2—10672—459—3x
*Golden Grange Ideal Ocenia — Jr2—11370—599—3x in 353 days (1 daughter in Sale)
*Golden Grange Ideal Paula — Jr3—12962—687—3x, pending (1 daughter in Sale)

*IN SALE

McDonald Farms Augusta's Ideal — Sire Summary (ONE OF THE BREED'S HIGHEST SUMMARIES)

60 Daus. 4 Yrs. & Over: 41 Tested Daus.: 51 Records: Milk M. E.—305—2x, 10458: 4.9 Test: 517 B. F.; 39 Cl. 84.2%

Herd Completely Vaccinated — Negative T. B. and Bang's

Previews of this sale available now—write for yours—Write for Catalog—Ready Oct. 1

MIKE CECIL, Herdsman — ROBERT BEATY, Farm Manager — EVERETT R. BEATY, Huntington, Ind., Owner

15TH OHIO GUERNSEY CLASSIC

Wednesday, October 16, 1957 — 7:00 P.M. E. S. T. — Fairgrounds — Delaware, Ohio

Featuring—The "Cream of The Crop" from the "Cream of Ohio's Guernsey Herds"!!

From—

WOODSIDE FARM—
Luther & Laura Laymon, Gambier

All consignments trace at least once to Clara Bell of Lone Pine.

Woodside G. Medley
10556—449—Jr2—HIR—289—2x
Sire: Wey Acres Levity Grandee
Dam: Woodside R. Marie
10373—462—Jr2—HIR—365—2x

Woodside Grandee Ada—Another Grandee daughter and out of Woodside T. Adina, 11380—554—Sr4—305—2x

Plus 3 outstanding bred heifers.

JANDE FARM—
John Hawkins & Son, New Waterford

Jande Briar Rose
9606—492—Sr2—HIR—305—2x (pending)
Sire: Jande Farm Radar—has one Class Leading daughter.
Dam: Briarstone Royal Chorine
10519—589—Jr4—HIR—365—2x

AL-PHINE FARMS—
Meade Farnham & Son, Edgerton

Al-Phine Lad's Princess, VG
11209—511—Jr4—305C—2x
Sire: Fireside Gay Laddie—An Ohio Proven Sire.
Dam: Al-Phine Maude's Queen
8634—419—Jr4—HIR—303—2x

DARBY VALE FARM—
Donald Elliott, Galloway

Darby Vale C. Jose
8247—355—Jr2—HIR—305—2x
Sire: Lauxmont Cupidon—a grandson of Fairlawn Peerless Actor.
Dam: Darby Vale Josie
11488—570—6yrs—HIR—345—2x

HIDEAWAY FARM—
Dr. D. G. Arnold, Bucyrus

Hideaway F. Carolina, VG
11790—640—Jr3—365—3x
Sire: Hideaway Fearless—a Langwater Dreamer son.
Dam: Hideaway K. Carolee
11211—533—Sr2—365C—2x

OLENTANGY FARM—
O. R. Reed, Delaware

Olentangy Philona, VG
11926—560—5yrs—HIR—305—2x
Sire: Villa-Way King Philosopher, sold to Ky. A. B. C.
Dam: Olentangy Minnie Lee
10054—495—Jr3—HIR—630

PATTONHOLM FARM—
Ross Patton & Son, New London

Pattonholm General Dorothy—a beautiful springing heifer.
Sire: Fireside General
Dam: Pattonholm Paragon's Diana
*13714—*668—Jr4—HIR—305C—2x
Former Class Leader
15815—753—5yrs—HIR—305—2x

HILDIEMAID FARM—
Paul Beldon, Van Wert

Two Ohio Guernsey Futurity entries:

Hildiemaid Delk Dolley J.
Sire: Hildiemaid Fabron Delk
Dam: Hildiemaid Betty B.
9853—493—Jr3—365—2x

Hildiemaid Delk's Karen
Sire: Hildiemaid Fabron Delk
Dam: Hildiemaid Heir's Sally B.
8473—404—Sr2—365—2x

GOLDEN HARVEST FARM
Frazier McCann and Joseph Adams, Bridgewater, Conn.
Son of Excellent, National Class Leader

Golden Harvest K. Major
Born May 23, 1957
Sire: Gardenville Coronation King
Dam: Riverview General's Mignonette, E '57
*15131—*769—Jr4—HIR—305—3x
Next Dam, Excellent, 6 records av. 11759—620

Ohio has long served as a source of Guernsey cattle that are the kind to build a herd on. Many outstanding individuals have gone through previous Classics and have been a great delight to their new owners. The consignments to this year's sale are truly the "cream of the crop" from herds backed by years of breeding for profitable production. Those outlined above are a sample of what we are offering.

BE SURE YOU ARE AT THE RINGSIDE ON OCTOBER 16!

Sale Managed By — For Catalogs Write

THE OHIO GUERNSEY BREEDERS' ASSOCIATION

Box 64 — Wooster, Ohio

WHAT THE COWS ARE DOING

OFFICIAL HERD IMPROVEMENT RECORDS

The records of cows in a herd owned by individuals other than the herd owner are published with the herd owner. It is impossible to publish them separately.

OWNER AND RECORD	Age	Days In Milk	Lbs. Milk	Lbs. B. Fat
ALABAMA				
PEINHARDT, CARL A. & CAROLYN, EDGEWOOD, CULLMAN				
Grassviews His Honors Babe	10-2	210-2X	5508	199
s. McDonald Farms His Honor		d. Clear Springs' Gold Dinah		
ST. BERNARD COLLEGE, PLACID OAKS FARMS, SAINT BERNARD				
Maple Grove Phoebe	6-7	305-2X	11244	551
s. Klondike Patrician		d. Maple Grove Althea		
Placid Oaks Azalea	3-10	305-2X	9511	420
s. Foremost St. Bernard		d. Collie Farms Elizabeth		
Placid Oaks B Victoria	2-11	305-2X	8830	460
s. Foremost St. Bernard		d. Hazeldean Grace		
Placid Oaks Bernards Phoebe	2-2	365-2X	9892	428
s. Foremost St. Bernard		d. Maple Grove Phoebe		
Placid Oaks Bernards Alfreda	2-1	305-2X	7115	321
s. Foremost St. Bernard		d. Alfreda of St. Bernard		
Placid Oaks Bernards Mimosa	2-0	295-2X	6674	328
s. Foremost St. Bernard		d. Maple Grove Foremost Hostess		
ARKANSAS				
HEYLAND, VERNON, BENTONVILLE				
Heylands Elects Lady Lodge	4-10	305-2X	8115	383
s. Meadow Lodge Select		d. Rex's Dawn Damsel		
WEBB, ED & PAULINE, WEBB'S GUERNSEY FARM, BENTONVILLE				
Clarks Grandee V Hale Spot	9-5	365-2X	10163	409
s. St. Albans Grandee Count		d. St. Albans Count's Vassar		
CONNECTICUT				
ARNOLD, ALFRED, MASHAMOQUET FARM, ABINGTON				
Glensmeres Claretta R J	7-2	305-2X	7642	395
s. Glensmere's Rogue		d. Glensmere's Claretta		
Mashamoquet Queen Edna	3-7	259-2X	6054	271
s. Green Meads Wesley		d. Mashamoquet Esther Williams		
Green Hill Happy	2-4	305-2X	6839	313
s. High Mowing Knight		d. Five Star Becassine		
HAYES, HAROLD M. & SON, BROOKSIDE, NORTH GRANBY				
House of Hayes Marlex	2-4	305-2X	5164	229
s. House of Hayes Matador		d. House of Hayes Martha		
HOOPER, WILLIAM, FENN HILL FARM, HARWINTON				
Fenn Hill Sunny Rose	4-6	305-2X	9675	449
s. Golden Harvest Sunny Lad		d. Fenn Hill Princess Rosie		
HOUSATONIC FARMS, INCORPORATED, SOUTHBURY				
Housatonic Farms Countess	6-8	305-2X	7097	338
s. Wethersfield Nutmeg		d. Oasis Heiress		
Housatonic Farms P Juliana	2-5	305-2X	6595	308
s. Flying Horse Rose's Phil		d. Housatonic Farms' Joyce		
Housatonic Farms F Cicely	2-3	301-2X	5965	293
s. Housatonic Farms' Financier		d. Housatonic Farms' Rosily		
MINER, GEORGE N., GAYWOOD FARM, LAKEVILLE				
Riverdale Sequel Rosalie	12-10	286-2X	7233	294
s. Stony Ford Sequel Blend		d. Stony Ford Douglas' Rosalie		
Gaywood Sheiks Prosette	3-10	305-2X	6941	381
s. Riegeldale Conqueror's Sheik		d. Riverdale Prosette		
Gaywood Sheiks Harriett	3-7	305-2X	7357	382
s. Riegeldale Conqueror's Sheik		d. Riverdale Atlas Harriett		
Gaywood Sheiks Rosette	3-7	290-2X	6881	344
s. Riegeldale Conqueror's Sheik		d. Riverdale Atlas' Red Rosette		
Gaywood Golden Flo	3-6	305-2X	7137	332
s. Nyala Supreme Goldenrod		d. Riverdale Atlas Flossie		
Gaywood Royal Atlas Queen	3-6	287-2X	6082	267
s. Foremost Royal Valor 14th		d. Riverdale Atlas Queen		
Gaywood Sheiks Liberty Bell	2-7	293-2X	5568	265
s. Riegeldale Conqueror's Sheik		d. Butterfat Liberty Bell		
Gaywood Sheiks Red Rosette	2-6	305-2X	6743	316
s. Riegeldale Conqueror's Sheik		d. Riverdale Atlas' Red Rosette		
Gaywood Golden Lute	2-6	281-2X	6276	311
s. Nyala Supreme Goldenrod		d. Riverdale Valiant Lute		
Gaywood Fairlawns Lydia	2-6	305-2X	5967	327
s. Fairlawn Performer's Commander		d. Riverdale George's Lydia		
Gaywood Valors Marlene	2-2	278-2X	5306	257
s. Southaway Primrose Valor		d. Colonel's Marlene of N. K.		
PRATT, GEORGE D., JR., SUNNY VALLEY FARM, NEW MILFORD				
Sunny Valley Phyllips Iris	8-8	291-2X	8091	407
s. Sunny Valley Phyllip		d. Sunny Valley's Iris		
Sunny Valley Royal Lads Hilda	7-5	305-2X	8796	465
s. Sunny Valley Royal Lad		d. King's Hilda of Meadow Brook		
Sunny Valley Roosters Ruth	6-8	202-2X	6691	352
s. Fairlawn K. Rooster		d. Tamworth Jewel's Ruth		
Sunny Valley Boys Patience	6-6	290-2X	7661	358
s. Golden Harvest Play Boy		d. Sunny Valley's Patience		
Sunny Valley Watchfuls Emily	5-10	282-2X	8467	412
s. Sunny Valley Watchful		d. Sunny Valley's Emily 2d		
Sunny Valley H V Ms Emily	5-5	253-2X	5524	237
s. Hidden Valley Major		d. Hidden Valley Emily		
Sunny Valley Majors Josie	5-4	273-2X	7724	313
s. Fairlawn K. Major		d. Sunny Valley Josie		
Sunny Valley Archers Crissie	4-11	343-2X	7585	362
s. Fairlawn Actor's Archer		d. Sunny Valley's Crissie		
Sunny Valley Majors Dee	4-9	305-2X	8712	416
s. Fairlawn K. Major		d. Sunny Valley's Gladus		
Sunny Valley Chums Marilyn	4-6	303-2X	6113	294
s. Sunny Valley Chum		d. Sunny Valley P. Boy's Marilyn		
Sunny Valley C Favor Beauty	3-2	229-2X	5968	295
s. Sunny Valley Count's Favor		d. Sunny Valley Archer Buttercup		
Sunny Valley Renowns Gloria	2-8	305-2X	5721	326
s. Sterlingold Renown		d. Sunny Valley's Gloria		
Sunny Valley Archers Bloom	2-2	279-2X	4344	185
s. Fairlawn Actor's Archer		d. Sunny Valley's Blossom		
Sunny Valley Watchfuls Senora	1-11	274-2X	4560	226
s. Sunny Valley Watchful		d. Sunny Valley's Senora		
SALTER, KATHARINE, SALTER FARMS, COLCHESTER				
Salter Farms Glory	2-3	305-2X	4990	225
s. Twinwing Lucky Snowman		d. Horse Shoe Bailiff's Geraldine		
SPENCER, WINTHROP W. & MARIGOLD C., SPENCER FARM, WATERTOWN				
Neponset River Starlight	2-11	305-2X	8052	409
s. Wethersfield Harvester		d. Sunset Ledge Moonlight		
FLORIDA				
DINSMORE DAIRY COMPANY, DINSMORE				
Dinsmore Mayroyal Junie	3-6	357-3X	12908	593
s. Foremost May Royalty		d. Dinsmore Majestic Junie		
Dinsmore Conqueror Iona	3-6	347-3X	10727	563
s. Riegeldale Conqueror's Heir		d. Iowanita's King's Elsie		
Dinsmore Actress Butterfly	3-5	305-2X	8006	347
s. Fairlawn Actor's Emory		d. Dinsmore Maxmost Butterfly		
Dinsmore Jury Marivane	2-8	249-2X	3254	139
s. Dinsmore Juryman		d. Dinsmore Noble Marivane		
Dinsmore Noble Barbara	2-5	305-2X	7535	324
s. Quail Roost Noble Yeoman		d. Dinsmore Rosemost Barbara		
Dinsmore Milton Hyhara	2-7	232-2X	2755	122
s. Foremost Royal Milton		d. Dinsmore Royal Hildred		
Dinsmore Rosemost Mariam	2-6	252-2X	3794	196
s. Dinsmore Rosemost		d. Beaver Creek Mirth		
Dinsmore Conqueror Beryl	2-6	245-2X	3251	159
s. Riegeldale Conqueror's Heir		d. Dinsmore Holtra Bertelle		
Dinsmore Mayroyal Polly	2-4	244-2X	3342	161
s. Foremost May Royalty		d. Dinsmore Royal Patsy		
Dinsmore Conqueror Echlin	2-4	260-2X	2957	137
s. Riegeldale Conqueror's Heir		d. Dinsmore Jury Echlin		
Dinsmore Milton Conovia	2-2	243-2X	3426	181
s. Foremost Royal Milton		d. Dinsmore Maple Connie		
DONEGAN, C. E., DONEGAN DAIRY FARM, LARGO				
Old Golds Deanna	11-0	305-2X	8473	347
s. Butler Island Old Gold		d. Quail Roost Eminent Deanie		
Princes Jessica	11-10	250-2X	4985	249
s. Defiance's Royal Prince		d. Ensign's Jessie Lee		
Brookberry Peers Berma	4-9	232-2X	5170	206
s. Fairlawn Performer's Peer		d. Langvalley Meadow Blade		
Brookes Cross Dulcia	3-9	305-2X	7794	425
s. Hill Girt Vagabond		d. Brooke's Cross Drusilla		
Jeanne Sultana	3-6	215-2X	4002	175
s. Sierra Manor Sultan		d. La Ramee Jeanne		
Haylands Robin	3-1	305-2X	7588	330
s. Ideal's Sheen		d. Ideal's Trophy's Robin		
Baron Maggie	2-8	305-2X	6587	291
s. Hominy Hill Baron		d. Osborne Hill C Magdalyn		
Lucky Sultan Judy	2-8	305-2X	6249	300
s. Vera's Lucky Sultan		d. Grapelawn L. Judith		
Playboy Royalene	2-6	305-2X	7559	359
s. Brookberry Playboy		d. Old Gold's Royaletta		
Haylands Coultre	2-10	276-2X	5331	263
s. Namreg Jeweler's Watchmaker		d. Haylands Hardwick's Reva		
SCHMID, WALTER & SON, SARASOTA				
Electors Daisy	7-6	305-2X	5974	299
s. Tarbell Farms Noble Elector		d. Jackson's Little Nellie		
Dukes Tulip	5-1	198-2X	4774	168
s. Jackson's Duke		d. Sequel's Tulip		
GEORGIA				
CLINE, D. L., CLINE'S GUERNSEY FARM, CARTERSVILLE				
Clines Independent Maxim	4-5	290-2X	6951	378
s. Elm Farm Independent		d. Maple Spring Maxim Alice		
GEORGIA EXPERIMENT STATION, BLAIRSVILLE				
G M E S Jollys Delight	3-2	305-2X	8198	464
s. Nejasco Meteor Valor		d. Clear Springs' Gold Jolly		
PACE, JAMES E., MR. & MRS., REXDALE FARM, REX				
Loves Brilliant Beauty	9-8	294-2X	7414	356
s. Emory's Dutchess' Boy		d. Carlos' Brilliant		
IDAHO				
BOGGS, ROY K., DARI-DALE FARM, NEW PLYMOUTH				
Dari Dale Roxy	3-11	305-2X	8573	446
s. Westlynn Klansman		d. Patsy's Rachel Ann		
Dari Dale Ina	3-3	305-2X	7034	305
s. Westlynn Klansman		d. Prestdale Monarch's Iris		
DANIEL, KENNETH H., KENMAX STOCK RANCH, GOODING				
Kenmax Leaders Ladine	3-7	333-2X	11735	553
s. Toponis Lindy's Leader		d. Patrician's Ladie		
ESCOTT, ERNEST & VIOLA, ERNOLA GUERNSEY FARM, SHELLEY				
Ernola Slogans Rose	2-2	365-2X	8670	364
s. Meadow-Gold Imperial Slogan		d. Ernola Noble's Rosette		

PRITZL, CHARLES J., PRESTDALE FARM, NEW PLYMOUTH
Marshalls Verna of Prestdale 15-11 305-2X 9076 411
s. Fircrest Marshall d. Templar's Lavena of Prestdale
PRITZL, JOE, WESTLYNN FARM, FRUITLAND
Westlynn Royal Choice 2-1 352-2X 9012 424
s. Fircrest Royal Romulus d. Westlynn Clutie
RHODENBAUGH, W. W., RHODENBAUGH RANCH, CALDWELL
Rhodenbaughs Kilarney Rose 5-7 305-2X 7170 319
s. Westlynn Kilroy d. Rhodenbaugh's Prince's Rosalie
Rhodenbaughs Phyl Rose Daphne 2-3 365-2X 8159 428
s. Rhodenbaugh's Phylman d. Rhodenbaugh's Daffodil
Rhodenbaughs Phyl Rose Alysa 2-0 305-2X 3570 186
s. Rhodenbaugh's Phylman d. Rhodenbaugh's Alyssum
Rhodenbaughs Phyl Rose Lily 2-1 305-2X 4846 234
s. Rhodenbaugh's Phylman d. Rhodenbaugh's Ginger Lily
Rhodenbaughs Penny Royal 2-1 305-2X 6353 299
s. Idahome's Viceroy's Vic d. Rhodenbaugh's Phyl-Rose Daisy
Rhodenbaughs Phyl Rose R Pink 2-0 305-2X 4565 243
s. Rhodenbaugh's Phylman d. Rhodenbaugh's Princess Rose
RUPERT, ERNEST, MAR-ERNIES RANCH, NAMPA
Marernies Exalentzs Ivy 1-11 287-2X 6607 343
s. Wesslawn Peer's Exalentz d. Anson's May's Marie
Marernies Exalentzs Luanna 1-11 305-2X 5037 296
s. Wesslawn Peer's Exalentz d. Anson Louisa's Lucinda
Marernies Ansons Betty 1-9 275-2X 5713 303
s. Anson of Wesslawn d. Prestdale Regent's Belle

ILLINOIS

BAUER, ROBERT & SONS, LA MOILLE
Welcome In Clara Charlet 4-4 268-2X 5420 221
s. Welcome In Clara's Oberland d. Pleasant View Charlet
BUSBOOM, RAYMOND J., ERNRAY FARMS, GIFFORD
Queens Viola 10-11 305-2X 9725 524
s. Kenfleur's Flame Alert d. Beda's Violet's Queen
Challengers May Queenie 6-11 216-2X 6334 406
s. Challenger of Mayfleurie d. Penelope's May Belle Flower
Ernray Challenger Honeysuckle 5-4 305-2X 10427 576
s. Challenger of Mayfleurie d. Alicia's Honey
Ernray Farms Rosemary 2-6 305-2X 10670 500
s. Ernray Farms Rose King d. Ernray Challenger's Mary Jane
COHRS, JOHN A., JR., CORVILLA GUERNSEY FARM, TISKILWA
Corvillas H Glamour 3-4 300-2X 10863 474
s. Locust Grove H. Admiral d. Lookout Valley Gracibell
DENNIS, J. M., DENNIS FARM, AMBOY
Dennis Farm Prediction Jewel 7-7 305-2X 9653 494
s. McDonald Farms Prediction Boy d. Warrior's Jenny Wren
Dennis Farm P Lilly 6-11 305-2X 7892 396
s. McDonald Farms Prediction Boy d. Supreme Beau's Lady
Dennis Farm High Deloris 5-5 305-2X 7231 335
s. McDonald Farms High Optimist d. Dennis Farm Prediction Dorcas
Dennis Farm High Dolly 3-4 305-2X 8583 393
s. McDonald Farms High Optimist d. Dennis Farm Prediction Dorcas
DICKINSON, PHIL S., MR. & MRS. & DICKERSON, E. L., RIVER BEND FARM, ELGIN
Wil O Way Nathans Tena 3-2 269-2X 7921 333
s. Wil-O-Way Nathan d. Comrade's Queen Tena
KEELEY, JAMES V., FOUR J FARM, FAIRBURY
Levitys Princetta 6-6 305-2X 9661 460
s. Curtiss Candy Levity Gentleman d. Concentrate's Princetta
Four J King Joy 3-2 305-2X 8591 459
s. Four J. Aggressor King d. Four J. Squire's Julia
KING, HIRAM A., HI-DOT GUERNSEY FARM, KNOXVILLE
Hi Dot Roxies Ruth 2-5 305-2X 6424 277
s. Ger-Gar High Nathan d. Ruby's Roxie
KINGSTON, DELBERT H., MARGENDELL FARM, CARY
Curtiss Candy Noble Deborah 10-1 305-2X 11146 533
s. Curtiss Candy Levity Chum d. Quail Roost Noble Primrose
Curtiss Candy Noble Primrose 7-7 305-2X 10598 530
s. Curtiss Candy Levity Heir d. Quail Roost Noble Primrose
Curtiss Candy Proud Quadrant 6-2 305-2X 10106 499
s. Curtiss Candy Noble Curtiss d. Boulder Bridge Quadrant
Curtiss Candy Proud Joanie 4-6 305-2X 7560 393
s. Curtiss Candy Noble Curtiss d. Finchley Manor Joan
McNAUGHT, GERTRUDE, ROLLING ACRES, ELGIN
Valleyland Paulette 9-3 305-2X 14894 680
s. Boulder Bridge Oracle d. Boulder Bridge Paula
Lockshore Topaz 7-6 305-2X 11460 525
s. Gardenville Merry King d. Lockshore Crystal Diamond
Norgerts C Vandalia 5-3 299-2X 8717 435
s. Boulder Bridge Conquest d. Boulder Bridge Vandalia
Fayewood Belinda 3-6 292-2X 9962 477
s. Levity Lucky Boy d. Wern's Hercules' Betsy
Norgerts Scotsman Jewel 4-6 305-2X 8775 474
s. Boulder Bridge Scotsman d. Woodacres Honor Jewel
Burton Lane Steadfast Andora 2-2 365-2X 7284 397
s. McDonald Farms Steadfast d. Quail Roost Noble Maid
Norgerts S Pal 3-2 305-2X 10852 555
s. Boulder Bridge Scotsman d. Norgert's Gal Pal
Norgerts Royal Topaz 3-1 305-2X 11062 484
s. Foremost Quantity's Royal d. Lockshore Topaz
Norgerts Hero Jewel 2-2 365-2X 10251 532
s. Norgert's Royal Hero d. Norgert's Scotsman Jewel
Norgerts Royal Topast 2-2 305-2X 9284 414
s. Foremost Quantity's Royal d. Lockshore Topaz
Norgerts Royal Jewella 2-2 305-2X 9073 380
s. Foremost Quantity's Royal d. Woodacres Honor Jewel
MILLER, MILTON, SMILIN' ACRES, ROCKFORD
Holly of Smilin Acres 7-5 305-2X 15934 846
s. Marhawk Annabell's Count d. Pansy of Smilin' Acres
Grain Meadow Whirlwind Lulu 4-3 305-2X 11016 555
s. Hominy Hill Whirlwind d. Grain Meadow Oberland's Biddy
Jacqueline of Smilin Acres 2-0 305-2X 9746 532
s. Dennis Farm High Oren d. Ann of Smilin' Acres
Junes Smilin Jill 2-0 305-2X 11216 529
s. Curtiss Candy Butterfinger d. June of Smilin' Acres
MONTAVON, FRED, MONTAVON'S FARM, WEST BROOKLYN
Bonnie Kings Nancy 6-4 305-2X 6814 366
s. Q. O. Bonnie King d. King Caliph's Beauty's Jane
Donavans Carol 3-6 305-2X 7732 388
s. Q. O. Valor's Donavan d. Victor's May Rose
Ivanhoes Diamond 2-10 305-2X 6288 312
s. Norview's Ivanhoe d. Bonnie King's Audrey
ODLUM, W. H., ROSEWOOD FARMS, ROSELLE
Rosewood Crescents Myrtie 6-4 305-2X 9950 506
s. Kenfleur's King Crescent d. Rosewood Renown's Myrtle
Rosewood V Janelle 6-0 305-2X 11244 490
s. Langwater Valerian d. Marjohnelle M. Janelle
Norgerts Val Reta 4-11 361-2X 12096 612
s. Langwater Valerian d. Norgert's Renata
Rosewood V Fairlawn 4-4 305-2X 12317 580
s. Langwater Valerian d. Lakewood Fairlawn
Rosewood C Lass 3-10 365-2X 13821 659
s. Rosewood V. Commander d. Rosewood Crescent's Florine
Rosewood Lady Grace 3-9 365-2X 11537 608
s. Boulder Bridge Scotsman d. Boulder Bridge Zita
Rosewood Lady Willow 3-6 365-2X 13510 687
s. Boulder Bridge Scotsman d. Boulder Bridge Wilda
Lockshore Maxim Tamie Lynn 3-5 324-2X 10012 568
s. Cesor Mark Master Max d. Lockshore Sunflame's Tamie Lee
Rosewood Royal Lula 2-5 305-2X 9945 484
s. Foremost Quantity's Royal d. Wey Acres Levity Lura
Rosewood V Hope 3-5 204-2X 6987 327
s. Langwater Valerian d. Rosewood King's Prudence
Rosewood D Roxie 2-4 305-2X 9422 456
s. Norgert S. Distinction d. Rosewood V. Milkmaid
Rosewood D Letha 2-5 305-2X 7827 444
s. Norgert S. Distinction d. Wey Acres Colonel's Lennie
OESTMANN, LOUIS M., ANALOU FARM, HINSDALE
Connie of Analou Farm 10-9 282-2X 6788 311
s. Sunset Glow Delux d. Elouise of Boscobel
Connies Chelly of Analou Farm 8-2 186-2X 4223 207
s. Sunset Glow Gallant d. Connie of Analou Farm
Analou Farm Leader Trixie 3-9 228-2X 4537 234
s. Chedco Leader d. Mable's Topsy of Analou Farm
PECK, LAUREL M., MISS., PECK'S FARM, GENEVA
Pecks Governors Idahlia 6-9 278-2X 5991 274
s. St. James Duke's Governor d. Peck's Achievement's Dahlia
Pecks Governors Karla 4-6 365-2X 11425 483
s. St. James Duke's Governor d. Peck's Achievement's Charity
Pecks Governors Kaydahlia 4-8 308-2X 8619 390
s. St. James Duke's Governor d. Peck's Major's Bedahlia
Pecks Achievements Ledahlia 3-7 365-2X 10401 533
s. Peck's Sargon Achievement d. Peck's Major's Bedahlia
Pecks Lucky Boys Ledalla 3-6 305-2X 8224 417
s. McDonald Farms Pre Lucky Boy d. Peck's King's Jedalla
Pecks Kings Maydahlia 3-0 321-2X 9366 433
s. McDonald Farms King Magician d. Peck's Governor's Gaydahlia
Pecks Kings Merrily 2-5 305-2X 7842 403
s. McDonald Farms King Magician d. Peck's Coronation Dimples
Pecks Kings Nutmeg 2-1 365-2X 8762 436
s. McDonald Farms King Magician d. Peck's Governor's Ginger
Pecks J C Nonita 2-2 326-2X 7844 380
s. Curtiss Candy Jean's Curtiss d. Peck's King's Inita
PINEHURST FARMS, INCORPORATED, ROCKFORD
Beau Jade 9-1 305-2X 8238 374
s. McDonald Farms Jarrett d. Cesor Penwyn's Flossie
Eskdale Barons Little Lulu 7-7 305-2X 6141 290
s. Riegeldale Conqueror's Baron d. Leahaven Maxim Star
Byercroft Glowing Star 7-11 222-2X 4720 170
s. Sun-Blest Farms Admiral d. Byercroft Morning Star
Blakeford Mirth 6-7 305-2X 6774 336
s. Blakeford Resolute d. Blakeford Minerva
JOHN PLAIN FARM, INCORPORATED, CARY
Algonquin Gentle Miss 5-7 314-2X 9244 428
s. Curtiss Candy Levity Gentleman d. Starr Farms Miss Neva
Algonquin Rexs Gitana 6-3 308-2X 10851 471
s. Curtiss Candy Col Rex d. Algonquin Cruiser's Pride
Walker Farms Miss Rosalie 6-7 320-2X 9417 439
s. McDonald Farms His Model d. Walker Farms Piper's Rosalie
Algonquin Chums Carrillion 5-1 305-2X 11636 509
s. Curtiss Candy Levity Chum d. Algonquin Vodka's Tinkle
Freda of Frey Orchards 5-5 365-2X 13395 593
s. Lyrene Barney d. Fern of Frey Orchards
Colbys Neline 3-4 305-2X 9959 417
s. McDonald Farms High Nobleman d. Langmeadow Mabeline
John Plains Butter Miss 3-5 305-2X 10406 534
s. Curtiss Candy Butterfinger d. Algonquin Gentle Miss
REUSCH, HARLAN E., HAZY HILLS FARM, ELIZABETH
Martha of Hazy Hills 7-11 305-2X 9802 440
s. Alert's Monarch of Kenfleur d. Valiant's Pat's Sylvia
Candy Floss of Hazy Hills 3-1 305-2X 8379 385
s. Curtiss Candy Levity Curtiss d. Monarch's Mable of Hazy Hills
Candy Dream of Hazy Hills 3-1 282-2X 9498 424
s. Curtiss Candy Levity Drummer d. Monarch's Mollie of Hazy Hills
ROESCHLEY BROTHERS, ROES-MOR FARMS, FLANAGAN
Roes Mor Liv Iro Glow 10-1 305-2X 6397 291
s. Burton Lane's Sargon Governor d. Roes-MOR Liv-Iro Georgia
Roes Mor Governors Princetta 9-6 305-2X 6931 337
s. Burton Lane's Sargon Governor d. Roes-MOR Liv-Iro Princess
Roes Mor Victors Lilac 7-10 305-2X 9703 392
s. Boulder Bridge Victor d. Roes-MOR Liv-Iro Daisy Ann
Rose Mor Victor Amy 6-11 271-2X 5233 218
s. Boulder Bridge Victor d. Roes-MOR Rose Annette
Roes Mor Flame Delight 6-0 264-2X 6994 343
s. Burton Lane's Sargon Flame d. Roes-MOR Rose's Dimple
Fashion Jens Fanny 5-3 311-2X 9488 539
s. Curtiss Candy Heir's Fashion d. Master's Jen of Walnut Corner
Roes Mor Roswell Nanette 2-4 305-2X 7103 357
s. McDonald Farms Le Roswell d. Roes-MOR Rose Annette
Roes Mor Roswell Vina 2-2 305-2X 7224 297
s. McDonald Farms Le Roswell d. Roes-MOR Victor Dina
RYERSON, EDWARD L., BRUSHWOOD FARM, DEERFIELD
Burton Lane Thors Ouida 7-6 272-2X 7067 358
s. Pine Manor King's Thor d. Burton Lane's Supreme Kate
Cruiser Susan 4-5 314-2X 9865 510
s. Boulder Bridge Cruiser d. Laurel Locks Krandee

Pat of Brushwood 4-4 305-2X 9724 445
s. Curtiss Candy Levity Gentleman d. Laurel Locks Kayo
Mary of Brushwood 2-5 300-2X 6213 303
s. Curtiss Candy Loyal Curtiss d. Elderbrook's Beauty

INDIANA

ARNOLD, STANLEY & FAMILY, DECATUR
Grand View R Mindy 1-10 207-2X 4281 217
s. Grand View Noble Rocky d. Grand-View Janet Lee
CALVIN, JOHN O. & STANER, RICHARD, GREEN TREE FARM, ARGOS
Leafy Lane Matchless Prudence 8-3 305-2X 9758 456
s. Gayoso Levity Matchless d. Wistful of Leafy Lane
Staner Farm Honors Sheila 5-8 234-2X 6098 310
s. South Wind Elsie's Honor d. Kitty of Staner's Farm
Est Hill Kings Delletta 4-11 303-2X 9879 476
s. Lookwell Spot's King d. Est Hill King's Della
Green Tree Lukes Sunset 2-2 305-2X 7608 383
s. Franchester Mystic Luke d. Green Tree Duke Sunshine
Green Tree Colonels Irma 3-0 188-2X 4193 227
s. Green Tree Jewel's Colonel d. Green Tree Delight Ernestine
Green Tree Lukes Norinne 2-8 305-2X 7673 379
s. Franchester Mystic Luke d. Green Tree Patty
Green Tree Martha 1-11 286-2X 5280 274
s. Est Hill Noble Caro d. Est Hill King's Marlene
CORBIN, GLEN R., MR. & MRS., ROSETTE FARM, CROWN POINT
Curtiss Candy Finch 10-3 261-2X 6570 295
s. Curtiss Candy Levity Heir d. Beaut of Sleepy Hollow
Rosette P Margaret 5-2 305-2X 8876 442
s. Curtiss Candy Hot Pilot d. Kendall's R. M. Alfreda
Rosette L C Clara 2-6 305-2X 8961 488
s. Curtiss Candy Levity Curtiss d. Rosette King's Colleen
Rosette Butter Sonja 2-2 305-2X 7112 349
s. Curtiss Candy Butterfinger d. Rosette's P. Sonja
Rosette Butter Helen 2-1 305-2X 6518 329
s. Curtiss Candy Butterfinger d. Rosette's Watchful Helen
Rosette Noble Millie 2-2 305-2X 7613 402
s. Curtiss Candy Noble Curtiss d. Rosette's P. Millie
CRAIG, REUBEN A., DR. & MRS., LEAFY LANE FARM, KOKOMO
Leafy Lane Chums Sonnet 4-8 305-2X 10685 511
s. Curtiss Candy Levity Chum d. Leafy Lane Matchless Legend
Leafy Lane Matchless Heather 4-1 365-2X 11367 693
s. Gayoso Levity Matchless d. Destiny of Leafy Lane
Leafy Lane Matchless Holly 3-6 305-2X 8140 446
s. Gayoso Levity Matchless d. Leafy Lane Royal Repose
Leafy Lane Matchless Sunset 3-4 305-2X 9541 562
s. Gayoso Levity Matchless d. Destiny of Leafy Lane
Leafy Lane Colleen 2-6 365-2X 9076 526
s. Curtiss Candy Levity Chum d. Leafy Lane Matchless Sweety
EBY, MERVIN & EVERETT, LOOKWELL FARMS, ELKHART
Lookwell Spots Countess 6-2 209-2X 7302 329
s. St. Albans Grandee Count d. St. Albans Actor's C Hale Spot
FINK, HARVEY B. & VADA N., LA HAR VA FARM, ELKHART
La Har Va R Wildrose 2-6 230-2X 5308 239
s. Riegeldale Emory's Challenger d. La Har Va Wildflower
La Har Va Sterlings Roselyn 2-4 237-2X 5235 251
s. La Har Va Sterling d. La Har Va L. G. Rose
GIERHART LEROY & HOUSER, RICHARD L., MAPLE LAWN FARM, BRYANT
Harman Farm Sall 6-8 300-2X 6820 338
s. Pine Manor Trojan d. Blondie Sall
Maple Lawn Noble Nora 3-8 305-2X 9416 435
s. Curtiss Candy Noble Curtiss d. Maple Lawn Lady Dora
GOEBEL, HARRY & CUNNINGHAM, L. D., WHISPERING CEDAR FARM, ANDREWS
Whispering Cedar H Beauty 3-9 199-2X 5773 302
s. South Wind Bertha's Hoosier d. Whispering Cedar Beauty
GOEBEL, MEREDITH, MR. & MRS. & FAMILY, MERELA FARM, HUNTINGTON
Eagle Crest H Adella 3-3 365-2X 9674 506
s. Eagle Valley Cora's Hassan d. Eagle Valley Joffre's Adelia
GUARD, WILLIAM B., MAPLE HILL FARM, LAWRENCEBURG
Maple Lawn S Monica 5-11 305-2X 8014 323
s. Schragcrest Able Sheik d. Birky's Myradine Melba
Maple Hill B Janice 3-4 305-2X 8238 390
s. Big Springs Bryan d. Maple Hill F. Jane
Maple Hill B Sandra 3-6 244-2X 6381 290
s. Big Springs Bryan d. Fuller Farms N. Sally
HOLDEN, M. U. & R. L., COLLINWOOD FARM, COLUMBIA CITY
Collinwood Gabriels Lula 7-10 365-2X 10148 536
s. Brooklandwood Dude d. East Tully Lula Belle
Collinwood Gabriels Babe 4-7 341-2X 10391 491
s. Brooklandwood Dude d. Collinwood Marvel Betty
Navigators Queenette 3-6 305-2X 8263 359
s. McDonald Farms B. B. Navigator d. Discovery's Queenetta
Collinwood Marvels Nancy 3-8 247-2X 4930 212
s. McDonald Farms Fore Marvel d. Collinwood Gabriel's Nancy
Collinwood Honors Sweet 3-3 270-2X 4099 218
s. Collinwood Marvels Honor d. Collinwood Gabriel's Sweet
Collinwood Lady Candy 2-9 218-2X 4198 205
s. Welcome In Oberland Buoy d. Collinwood Sweet's Sweetheart
Collinwood Fancy Jean 2-3 305-2X 5574 320
s. Villa Crest Financier d. Collinwood Gabriel's Jean
Collinwood Fancy Countess 1-10 305-2X 6365 291
s. Villa Crest Financier d. Collinwood Countess
HOOVER, PAUL, SPUDRIDGE FARM, GOSHEN
Spudridge Charity Nora 6-7 297-2X 8795 453
s. Villa Crest Hero d. Spudridge Edith's Charity
Valmead Lauras Beauty 6-6 305-2X 8539 402
s. Villa Crest Valmead d. Owen's Place Royal's Laura
Spudridge Viola Melba 3-8 242-2X 7110 353
s. Villa Crest Valmead d. Spudridge B. Viola
Spudridge Dolly Della 2-2 305-2X 7532 396
s. Spudridge Dot Leader d. Spudridge Iris Dolly
Spudridge Beauty Patsy 2-2 305-2X 6932 347
s. Yellow Creek Jewel Supreme d. Valmead Laura's Beauty
LEHMANN, EDISON, PRAIRIE FARM, BERNE
Prairie Farm Mc Queen 2-11 224-2X 4200 230
s. McDonald Farms Laird's Netral d. Prairie Farm Acme's Quickie
LOGAN, PAUL S. & SONS, ELMDALE FARM, LAFAYETTE
Elmdale Kings Melody 11-0 265-2X 6099 256
s. Kenfleur's King Ted d. Elmdale Carn. Mafa
Elmdale Taurine Luna 10-0 305-2X 9307 409
s. Kesswall's Challenger Taurus d. Elmdale Alert Lela
Elmdale Fore Lucy 8-8 305-2X 8901 392
s. Welcome In Foreman d. Elmdale Linda Lou
MARTIN, LEWIS K., PLYMOUTH LANE FARM, WAKARUSA
Ann of Plymouth Lane 11-6 280-2X 9740 504
s. Yellow Creek Dot's King d. Hawpatch Barbara Elaine
Lockshore Butterscotch 8-3 196-2X 6553 347
s. Lockshore Chancellor d. Lockshore National's Daughter
Nefflands Elsie May 7-6 365-2X 12401 642
s. McDonald Farms Jaffray d. Neffland's D.'s Perfection
Sunny Lane Oella Princess 6-8 283-2X 9745 474
s. Boy's Sam d. Sunny Meadows Oella
Plymouth Lane V Victoria 3-8 247-2X 6382 315
s. Willow Spring Butterfat Victor d. Plymouth Lane Butterfat Fly
ORSBURN, FRANCIS & DAUGHTERS, ORSBURN'S FARM, KOKOMO
Perdictions L Questa 9-5 305-2X 10673 496
s. Welcome In Perdiction d. Valor's C. Lula
Grain Meadow Whirlwind Jean 4-1 305-2X 7687 421
s. Hominy Hill Whirlwind d. Grain Meadow Jean
Fay of Orsburns Farm 4-4 277-2X 9980 458
s. Grain Meadow Chum's Triumph d. Betty of Orsburn's Farm
RAYL, CARL, VAN BELLE FARM, RUSSIAVILLE
Van Belle Supreme Rose Jan 3-3 305-2X 8400 405
s. Pine Manor Golden Supreme d. Southern Rose of Van Belle
REKEWEG, MELVIN & SONS, CLEAR VIEW FARM, WOODBURN
Clear View C Halo 3-2 305-2X 5967 360
s. St. Albans AVBoy's Charmer d. Clear View Princess Spot
SCHROCK, WILLIAM, GOSHEN
Apple 7-8 305-2X 11524 698
s. Betsy's King's King d. Cherry's Lady of Clover Leaf
Maurana H June 3-9 305-2X 7075 379
s. Mulhocaway Dolly's Heartsease d. Maurana Master's Fayetta
Clover Leaf K Rosetta 2-4 305-2X 7281 393
s. Maurana Masters Kingmaker d. Grace's Starley
Clover Leaf K Sophia 2-2 305-2X 7166 390
s. Maurana Masters Kingmaker d. Clover Leaf Butterfat Silk
SHIRK, BEN M., BELL LAWN FARM, GOSHEN
Franelen C Priscilla 6-4 365-2X 10977 538
s. Pine Manor Columbus d. Franelen Lustrous Primrose
SIMMONS, CHARLES H. & BONTREGER, MOSES, HAWPATCH GUERNSEY FARMS, TOPEKA
Hawpatch C Tranquill 10-10 305-2X 9710 439
s. Pine Manor Columbus d. Hawpatch Treva
Hawpatch C Vanity 9-8 305-2X 12520 712
s. Pine Manor Columbus d. Hawpatch Viola
SISTERS OF THE PRECIOUS BLOOD, KNEIPP SPRINGS, ROME CITY
Kathmars Levity Adela 9-4 305-2X 9844 453
s. Sterlingold Levity Lustrous d. Kathmar's Coronation Belva
Kneipp Spring Pam 2-2 305-2X 8312 463
s. Curtiss Candy Butterfinger d. Kneipp Spring C. Pam
Kneipp Spring Fabrons Pride 2-1 305-2X 8280 431
s. Curtiss Candy Fabron d. Kneipp Spring Navarre's Pet
STUKEY, FRANK L., FRANELEN FARM, HOWE
Franelen Heiress Peggy 2-4 215-2X 4808 205
s. Curtiss Candy Levity Heir d. Franelen C. Priscilla
WEAVER, OTIS, WILLOW SPRING FARM, GOSHEN
Willow Spring Golden Dilley 2-1 305-2X 6716 371
s. Willow Spring Golden Curtiss d. Willow Spring V Dolly
WEAVER, VIRGIL C., VILLA CREST FARM, GOSHEN
Villa Crest K Lollie 2-7 349-2X 9524 482
s. Lake Louise King of Villa Crest d. Villa Crest Liliaceous
Villa Crest Kings Vallota 2-4 365-2X 10288 510
s. Lake Louise King of Villa Crest d. Villa Crest P. Valinda
WENGER, RUSSELL J., VALLEY SET FARM, GOSHEN
Valley Set C F Lulubell 2-6 365-2X 10293 503
s. Curtiss Candy Fabron d. Valley Set T. Laurabell
Valley Set Cards Joy 2-3 210-2X 4105 208
s. Valley Set M. Cardinal d. Valley Set Tim's Patty
YOUNG, WALTER L. & SON, GRAIN MEADOW GUERNSEY FARM, GREENTOWN
Grain Meadow Liberals Lulu 3-3 307-2X 6058 245
s. Welcome In Clara's Liberal d. Grain Meadow Oberland's Biddy
Welcome In Clara May Rose 3-3 325-2X 8330 381
s. Welcome In Clara's Oberland d. Terra Vista May Rose

IOWA

FORT DODGE CREAMERY COMPANY, ROSEDALE FARM, FORT DODGE
Rosedale Kings Muriel 6-6 232-2X 6538 382
s. McDonald Farms King Marvin d. Rosedale Muriel
Rosedale Kings Doris 5-1 297-2X 6359 345
s. McDonald Farms King Marvin d. Rosedale Doris
IOWA STATE COLLEGE, AMES
Ames Buxom 5-10 305-2X 8409 360
s. Boulder Bridge Wizard d. Ames Aloof
Canaan View Lucky 4-7 305-2X 9782 492
s. Canaan View Captain d. Canaan View Lustre
Ames Confident 2-2 297-2X 5253 257
s. Ames Anchor d. Ames Chintz
Ames Durable 2-1 305-2X 7235 371
s. Ames Braggart d. Lucky's Veenie

KANSAS

BEYER, CARL H., C. B. FARM, BELLEVILLE
Dudes Margaret 7-2 261-2X 5399 253
s. Lone Acres Dude d. Margie of Stony Point
Ton O Gold Sophies Jennie T 7-0 272-2X 6848 296
s. Blakeford Thor d. Ton O'Gold Sophie's Jennie
C B Grand Dora 4-2 279-2X 6169 344
s. Wey Acres Levity Grandeur d. Grove's Isadora

KENTUCKY

BURNETTE, CECIL & HIXSON, ELMER, MR. & MRS., WILLOW-WILDE FARM, FULTON
Willow Wildes Nellie 5-6 257-2X 6055 315

s. Hearthstone Kingpin — d. Park Lane Angeline
Willow Wildes Bonnie Blue 5-6 237-2X 5032 246
s. Hearthstone Kingpin — d. Silver Forest Lena

MARYLAND

BACCHUS, T. W., JR., WHITE HALL FARM, ELKTON
White Halls Juno 7-2 305-3X 11101 468
s. Hammer Creek Vagabond — d. White Hall's June Bug
Lauxmont Actors Vanity 4-2 348-3X 12287 592
s. Fairlawn Actor's Royal — d. Gaiety's Golden Vanity
BALDERSTON, LLOYD, III, COLORA FARM, COLORA
Berta Ace 11-6 365-2X 10358 520
s. Mt. Ararat Challenger's Ace — d. Star's Roberta
Stately Roberta 10-4 365-2X 11419 582
s. Starr Farm Hannibal — d. Lucky Roberta
Lucky Model Daffodil 7-6 305-2X 10372 528
s. Sherwood Forest Model Lucky — d. Strongheart's Daffodil
Knights Stately Roberta 6-5 365-2X 12372 711
s. R. F.'s Highlander's Knight — d. Stately Roberta
Stately Emma Anita 6-2 305-2X 7325 366
s. Antietam Knight — d. Stately Emma
Starcoe Ann 5-11 305-2X 9121 505
s. Antietam Knight — d. Star-Coe
Knights Lucky Bud 7-8 305-2X 10038 398
s. R. F.'s Highlander's Knight — d. Lucky Golden Bud
Knights Kings Emma 7-0 365-2X 8861 469
s. R. F.'s Highlander's Knight — d. King's Emma
BROWN, FRANK D., JR., MOUNT ARARAT FARMS, PORT DEPOSIT
Mt Ararat Grecian Imp 6-8 228-2X 7262 355
s. Mt. Ararat Royal Hermes — d. Mt. Ararat Royal Gayety
Mt Ararat Dauntless Judy 5-5 305-2X 9812 469
s. Mt. Ararat Dauntless — d. Valiant's Charm of Mt. Ararat
Mt Ararat Highland Lustre 4-5 305-2X 6515 401
s. Mt. Ararat King James — d. Mt. Ararat Grecian Imp
Mt Ararat Highland Legend 4-4 305-2X 6709 364
s. Mt. Ararat King James — d. Valiant's Charm of Mt. Ararat
Mt Ararat Rose Lavelle 3-11 305-2X 11412 598
s. Foremost J. C.'s Royal — d. Mt. Ararat Royal Hirondelle
Mt Ararat Rose Legacy 3-6 305-2X 8546 455
s. Foremost J. C.'s Royal — d. Mt. Ararat Queen Jessica
Mt Ararat Arabian Mirth 3-5 305-2X 7918 420
s. Mt. Ararat Khalif — d. Mt. Ararat Jane of Carthage
Mt Ararat Rose Norilda 2-4 305-2X 8601 479
s. Foremost J. C.'s Royal — d. Mt. Ararat Noble Hilda
Mt Ararat Rose Nancy 2-5 303-2X 8573 447
s. Foremost J. C.'s Royal — d. Monterey Legacy
Mt Ararat Rose Naiad 2-4 305-2X 6835 347
s. Foremost J. C.'s Royal — d. Wyebrook Butter Queenie
Mt Ararat Highland Nan 2-2 305-2X 6950 361
s. Mt. Ararat King James — d. Mt. Ararat Fortune Gem
CARROLL, P. A., DOUGHOREGAN MANOR, ELLICOTT CITY
Manor Victress 9-5 229-2X 7729 280
s. Marshallvale Valor — d. Manor Annie Laurie
Manor Indigo Lass 4-1 305-2X 8787 408
s. McDonald Farms Inheritor — d. Manor Vivian
Manor Vic Gretchen 3-7 295-2X 10336 442
s. Manor Victory — d. Manor Tri Gretchen
Manor Invaluable 3-5 305-2X 8353 442
s. McDonald Farms Inheritor — d. Manor Lillian
Manor Heather 3-0 298-2X 7814 338
s. Coldspring's Noble's Hermes — d. Manor Donna
Manor Flora 2-9 305-2X 9030 430
s. Mt. Ararat Royal Foresight — d. Manor Abigail
Manor Ionita 2-7 305-2X 7821 407
s. McDonald Farms Inheritor — d. Manor Shamrock
Manor Emaline 2-6 305-2X 7959 383
s. Hominy Hill Emory — d. Manor Connie
Manor Just Senorita 2-5 297-2X 5528 251
s. McDonald Farms Justification — d. Manor Senorita
Manor Just Sibyl 2-1 305-2X 7408 311
s. McDonald Farms Justification — d. Manor Sibyl
Manor Just Donna 2-1 305-2X 5879 248
s. McDonald Farms Justification — d. Manor Donna
DEAN, WILLIAM H. & NAOMI E., TWIN MEADOWS FARM, CHURCH HILL
Ideals Travellers Peony 8-8 271-2X 7036 345
s. Ideal's Traveller — d. Dell's Peggy
Twin Meadows Ideals Fanny 4-8 300-2X 7879 422
s. Ideal's Select — d. Ideal's Comet's Emeranda
Twin Meadows S Ginger 3-8 305-2X 8024 439
s. Ideal's Duke Supreme — d. Twin Meadows P. Dandee
Twin Meadows S Hope 3-5 305-2X 6791 355
s. Ideal's Duke Supreme — d. Ideal's Ensign's Spotlight
Twin Meadows R Hail 2-11 305-2X 8681 452
s. Coldspring's Noble's Raider — d. Twin Meadows Arlene
FRAZER, JAMES STANLEY, BEAUFORT FARM, EARLEVILLE
Beaufort Topaz 4-2 285-2X 7715 314
s. Blakeford Constant — d. Beaufort Garnet
Beaufort Naiad 3-2 305-2X 9335 432
s. McDonald Farms Fellowship — d. Beaufort Mermaid
RATHELL, CHARLES, DOLVIN FARM, WYE MILLS
Pioneer Point Rita 7-7 219-2X 6660 299
s. Broadland Masterpiece — d. Fairlawn L. Gretta
Dolvins Favorite 5-4 302-2X 9763 466
s. Hominy Hill Emory — d. Polly's Favorite
RICHARDSON, LLOYD N. & GENEVA D., CEDAR SPRINGS FARM, BEL AIR
Cedar Springs Hardwicks Marie 8-9 305-2X 9603 496
s. Goldwood Arline's Hardwick — d. Coolbranch Ruler's Coletta
Rycklaver Satelite 7-8 305-2X 7974 388
s. Fairlawn Golden Maxim — d. Rycklaver Stardust
Cedar Springs Country Fan 4-9 305-2X 9471 410
s. Churn Creek's Countryman — d. Hardwick's Fanny of Homestead
SHELTON, WILLIAM A., PUDDINGTON FARMS, CALVERT
Pebble Hill Cavaliers Celesta 7-4 365-3X 13373 619
s. Sterlingold Cavalier — d. Pebble Hill Coronet's Heloise
Puddington Royal Kathy 3-8 365-3X 11863 535
s. Liseter Royalist — d. Elk Manor's Royal Katy
Puddington Royal Pelight 3-0 365-3X 9180 418
s. Antietam Royal Light — d. Puddington Royal Light

MASSACHUSETTS

BEEBE FARM, INCORPORATED, WEST MANSFIELD
Beebe Farm Philenia 6-7 305-2X 11783 566
s. Rosewald II Duce Caesar — d. Beebe Farm Gertrude
Beebe Farm Trudy 3-0 305-2X 8026 385
s. Rosewald II Duce Caesar — d. Beebe Farm Gertrude
Beebe Farm Marinda 2D 2-2 305-2X 6779 357
s. Ideal's Sargon — d. Beebe Farm Marinda
CAIN, JOHN E. COMPANY, ALFALFA FARM, TOPSFIELD
Alfalfa Farm Mina 4-11 305-2X 9038 441
s. Alfalfa Farm J. Corporal — d. Alfalfa Farm J. Wilhemina
Alfalfa Farm Generals Nana 2-8 305-2X 10203 481
s. Flying Horse Double General — d. Alfalfa Farm Nana
DENORMANDIE, JAMES, DENORMANDIE FARM, LINCOLN
Lincoln L Betsy Lyman 6-9 310-2X 9234 348
s. Lincoln Levity Prince — d. Lincoln Fair Betsy Lyman
Lincoln Norsemans Bonny 4-5 206-2X 6182 303
s. Two Brooks Norseman — d. Lexford Bonny
Lincoln Lady Charlotte Lyman 3-2 365-2X 10986 544
s. Gardenville King Splitsilk — d. Lincoln L. Betsy Prince
FLAGG, RAYMOND H., GREEN HILL FARM, GILL
Nyala Princes Joy 6-5 305-2X 8253 445
s. Nyala Peerless Prince — d. Nyala's Supreme Clover
Green Hill Glow Girl 2-7 305-2X 7301 349
s. High Mowing Knight — d. Green Hill Chloe
FOWLES, ELWYN M., SUNNYDELL FARM, SOUTHAMPTON
Sunnydell Coralee 9-6 318-2X 8734 449
s. Pharos King Conquest — d. Reliance's Cynara
HATHEWAY-STEANE CORPORATION, THE, CORONA FARM, SOUTHWICK
Coronas Butterfat Tinkle 2-5 196-2X 3655 181
s. Lone Maple Butterfat Taffy — d. Corona's Butterfat Belle
MUDGETT, VERNON D., DEERSHORN FARM, STERLING JUNCTION
Deershorn Foremost Pansy 8-5 317-2X 11791 695
s. Deershorn Foremost — d. Deershorn Foremost Buttercup

MICHIGAN

BRADFORD, R. D., BRADFORD'S DAIRY FARM, ALMA
Bradfords Gem 8-10 305-2X 7546 362
s. Cowham Farm Bethel's Rex — d. Bradford's Doll
FERGUSON, CHARLES D., FERGUS-LEA FARM, ALMONT
Pharaohs Fancy of Fergus Lea 8-8 264-2X 6232 276
s. Eth-Mead Glory's Pharaoh — d. Beverly's Sensation's Fashion
Francine of Fergus Lea 4-7 287-2X 7256 379
s. Eth-Mead Glory's Pharaoh — d. Freda of Fergus-Lea
Jeannie of Fergus Lea 4-6 265-2X 5832 289
s. Eth-Mead Glory's Pharaoh — d. Joyce of Fergus-Lea
FICKIES, ROY F. & LYNN, OVILEA FARM, OVID
Ovilea Rosalind 12-9 305-2X 10533 450
s. Maple Lane Lucky Starr — d. Ovilea Phlox
Ovilea Monarchs Delia 7-0 209-2X 4825 235
s. Monopoly's Monarch — d. Ovilea Loraine
LOCKE, R. F., LOCKSHORE FARM, HICKORY CORNERS
Milmoores O Monita 4-10 305-2X 10536 523
s. McDonald Farms Steadfast Odin — d. Milmoore's Lady Monita
Lockshore R Betty 4-4 305-2X 9290 461
s. Lockshore Romulus — d. Lyrene Betty Bell
Hickory Shores Milkmaid 4-5 365-2X 11044 559
s. McDonald Farms His Mandate — d. Joan of Hickory Shores
Lockshore D J Glenda 2-4 305-2X 6757 322
s. Lockshore Diamond's Jarrett — d. Lockshore Sundance
Lockshore Pre Trudy 2-2 305-2X 8384 420
s. McDonald Farms Pre Oman — d. Lockshore Crowning Glory
ORMSTON, FRANK H., MEADOW-GOLD GUERNSEY FARM, SAINT JOHNS
Meadow Gold Imperial Paula 2-7 305-2X 7181 328
s. Coldspring's Noble's Imperial — d. Meadow-Gold Parisan
Meadow Gold E Wilma 2-4 305-2X 6470 360
s. Meadow-Gold Flying Enterprise — d. Meadow-Gold Wenda
ROTH, ALLEN, LONE OAK FARM, LOWELL
Lone Oak Rexs Doris 7-7 305-2X 10477 472
s. Rex Golden of Cowham Farm — d. Doris Louise of Lone Oak Farm
SMITH, MARY T., SMITH'S TWIN OAKS FARM, HOWELL
Twin Oaks Sunny Pride 3-2 345-2X 9111 544
s. Sunny Side Jerry — d. Brook-Lynn of Dunrovin
Twin Oaks Mollyetta 2-0 348-2X 9052 487
s. Meadow Lane Ranger — d. Brook-Lynn of Dunrovin
Twin Oaks Polly 2-1 305-2X 9381 468
s. Sunny Side Jerry — d. Peter's Lynetta
TONEY, VICTOR F., GOLDEN GLADE FARM, EAU CLAIRE
Riverbrook Windee 1-11 228-2X 3962 176
s. Riverbrook Tarzon — d. Riverbrook B. Grace
TONEY, WARREN A., WILLOW RUN FARM, BERRIEN SPRINGS
Willow Runs Hope 6-7 305-2X 6561 321
s. Meadow Lane Superior — d. Actress of Cass
Irenes Joyce of Willow Run 4-8 273-2X 7129 367
s. Blossomland Hero — d. Isabel's Irene of Elm Ravine
WESTENFELDER, EDWARD B., SPRUCE MANOR FARM, FREMONT
Woodlark Princess Bluebella 3-0 305-2X 8680 442
s. Green Meads Prince Gabriel — d. Belinda's Bluebonnet

MINNESOTA

KELLEY, JAMES E., SPRUCE SHADOWS FARM, MINNEAPOLIS
Osborne Hill C Ellea 4-5 284-2X 9779 508
s. Blakeford Coronel — d. Great Elm His Ella
Spruce Shadows Birdie 3-11 299-2X 9455 493
s. Spruce Shadows L. Patriarch — d. Spruce Shadows L. Victoria
Spruce Shadows Chatter 2-6 289-2X 6859 374
s. Spruce Shadows Governor — d. Knollhurst Ilaria
SCHWINGHAMER, BERT & GERT, SCHWINGHAMER GUERNSEY FARM, ALBANY
Schwinghamer Farm Brenda 2-4 365-2X 9991 527
s. Koronis Recorder Dean — d. Brandtjen's Orilla
ZIEMER, KENNETH, MEADOW VIEW FARM, WALTHAM
Meadow View Royal Charlotte 5-2 365-2X 13335 706
s. Spruce Shadows Steadfast — d. Babbett's Royal Flo

MISSISSIPPI

BARNETT, JACK, SUNNY LAND FARMS, STARKVILLE
Roselee Defiance 9-10 197-2X 4064 196
s. Cooper's H. Don d. Rose Defiance
Pre Eminent Nell 5-10 305-2X 10828 494
s. Pre-Eminent Sarge d. Pre-Eminent Leslie
Woodcroft Queen Eleanor 6-3 244-2X 6023 261
s. Gaylord Kingmead's Flash d. Woodcroft Lady Eleanor
Buttergilt Lady Sarah 3-7 205-2X 4899 281
s. Boulder Bridge Lucero d. Buttergilt Sophy
WALKER, G. B. & SONS, WALKER FARMS, STONEVILLE
Walker Royal Donna 14-5 305-2X 8150 371
s. Flying Horse Royal Piper d. Kemah Maxim Dorcas
Sunshines Lucky Princess 12-3 305-2X 7137 330
s. Quail Roost Lucky King d. Clear Springs' Princess Ann
Coronation Levity Martha 12-3 305-2X 8991 405
s. Coronation Levity Prince d. Fra-Mar Levity
Walker Farms Piper Clover 7-5 305-2X 6305 242
s. Flying Horse Royal Piper d. Langwater Christine
Walker Farms Standard Gerty 7-4 305-2X 9011 401
s. Riegeldale Emory's Standard d. Riegeldale Governess
Klondike Premost Empress 7-2 257-2X 6018 290
s. McDonald Farms Predictmost d. Klondike Holliborg
Walker Farms Piper Blossom 5-8 305-2X 9161 454
s. Flying Horse Royal Piper d. Blossom of Cherry Hedge

MISSOURI

MISSOURI, UNIVERSITY OF, FOREMOST GUERNSEYS, COLUMBIA
Foremost J C C S Lou 2-2 305-2X 8547 431
s. Foremost J. C. d. Foremost Comet's Sallie Lou
SUNNYMEDE FARM, INCORPORATED, BISMARCK
Pevely Actors Larkspur 8-10 254-3X 11029 502
s. St. Albans Actor's Boy d. Mayflower of Green Valley
Sunnymede Flashs Margie 4-2 365-3X 10618 512
s. Sunnymede Hornet's Flash d. Sunnymede Hornet's Margie
Merm Farm Actors Rosalie 3-5 365-3X 11767 622
s. Fairlawn Actor's Defiance d. Merm Farm F. Rosebud
Sunnymede Forwards Susan 3-3 184-3X 4780 210
s. Forward's Forward d. Sunnymede Val Mate's Susan

NEW HAMPSHIRE

DOLE, FLETCHER E., PETERBOROUGH
Clems Jessica 11-6 280-2X 7298 375
s. Clem d. Jessica of Upland Acres Farm
Clems Starshoot 9-10 274-2X 7909 448
s. Clem d. Royal Star's Clara
Nobles Lady Jane 3-6 365-2X 9815 506
s. Yellow Creek King's Noble d. Clem's Jessica
DUTTON, EVERETT J., MISTYDALE FARM, DOVER
Mistydale Aria Secret 2-2 305-2X 4760 223
s. Howland General's Faithful d. Mistydale Lady Moonbeam
Welch Acres Defender Ethel 10-2 305-2X 6609 314
s. Belle Mead Farm Defender d. Belle Mead Farm Annabelle
GREER, WILLIAM E., GREEN CROSS FARM, SALEM DEPOT
Green Cross Dorene 3-7 190-2X 4025 234
s. Mulhocaway Rosenkavalier d. Maple Lawn Dorcas
WEEKS, JOHN F., GUNSTOCK HILL FARM, LACONIA
Oaklands Crocus 10-5 305-2X 8731 373
s. Larches Champion d. Oaklands Animator's Juliet
Gunstock Hill Farm Surprise 5-2 305-2X 11657 526
s. Langwater Darius d. High Maples Farm Susan
Lombardy Katrina 3-3 305-2X 8169 428
s. Mulhocaway Rosenkavalier d. Lombardy Katuska
Gunstock Hill G Julia 2-3 305-2X 6518 329
s. Gunstock Hill Farm General d. Dreamwold Princess Julia
Gunstock Hill Judy 3-2 305-2X 7896 345
s. Argilla Honeybee d. Piscataquog Judith
Hanover Hill Pharaohs Jean 2-1 305-2X 6344 335
s. Fra-Mar Pharaoh d. Hanover Hill J. Ringleader

NEW JERSEY

BALLANTINE, ELIZABETH STEVENS, STONEHOUSE FARM, GLADSTONE
Stonehouse Saucy 2D 7-2 305-2X 10472 464
s. Over The Grass Sirion d. Stonehouse Saucy
Stonehouse Simplicity 3-6 303-2X 9703 469
s. Fairlawn Knight d. Stonehouse Artless
Stonehouse Caprice Fanny 2-3 305-2X 9940 446
s. Stonybrook Hollistar's General d. Stonehouse Fantasy
BASSETT ESTATES, INCORPORATED, STAR VALLEY FARM, POTTERSVILLE
Star Valley Denva 6-8 292-2X 7515 451
s. Star Valley Mercury d. Star Valley Colorado
Star Valley Diva 6-5 305-2X 9420 495
s. Star Valley G Man d. Thespian's Caroline Carry
Star Valley Sequence 5-3 305-2X 8439 441
s. F. P. F.'s Highland Merrimac d. Blossom Hill's Sequel Margie
Star Valley Leaders Larkspur 3-10 305-2X 6891 397
s. Evanbrook's Leader d. Star Valley Bellefleur
Star Valley Sequin 2-2 305-2X 5789 335
s. Star Valley Knight d. Star Valley Sequence
CLARK, J. LEROY, CLARK GUERNSEY FARM, WHITEHOUSE
Allerton Hill Beaus Howella 3-6 305-3X 7151 380
s. Allerton Hill Butterfat Beau d. Howella's Hope
ILER, ALEXANDER, ROLLING KNOLLS FARM, MIDDLETOWN
Rolling Knolls Butterfat Holly 6-6 305-2X 9284 459
s. Rolling Knolls Bft. Flower d. Rolling Knolls Butterfat Halle
Rolling Knolls B Heather 2-4 290-2X 7298 333
s. Curtiss Candy Butterfinger d. Hilltop Butterfat Harriet
MALLORY, STANFORD C., MR. & MRS., WENDOVER FARM, MENDHAM
Brooklawns Buttercup 9-0 365-2X 12067 622
s. Brooklawn's Bert d. Brooklawn Astonish 3d
Trumpeters Olive May 9-11 305-2X 9530 468
s. Trumpeter's Bill d. Brooklawn's Olive May 2d
Wendover Chiefs Mimi 5-4 305-2X 7897 386
s. Glengeran Buttercup's Chief d. Manor Glen Marie
Dunwalke Gabs Golly 3-6 305-2X 7210 409
s. Fairlawn Maxim's Gabriel d. Rycklaver Duke's Junco
McVEIGH, CHARLES J. D., JOCHAMAL FARM, HACKETTSTOWN
Anoracrest Daphne 7-7 216-2X 3743 180
s. Gardenville Prince Valor d. Provost's Viola
PATRICK, ROY C., QUINTON STOCK FARM, QUINTON
Atlanta Halls Annabelle 4-8 305-2X 9437 543
s. McDonald Farms Inheritor d. Atlanta Hall's Queen Anne
Quinton Maxims Rosalie 4-6 365-2X 12625 726
s. St. James Maxim d. Blaze's Questionaire of Q. S. F.
Quinton M Faye 2-1 305-2X 6629 369
s. Quinton Maxim's Merrymaker d. Maxim's Kentucky Babe
Quinton M Clover 2-1 305-2X 7441 387
s. Quinton Maxim's Merrymaker d. Quinton Maxim's Clover
PRICKETT, RUSSELL, HADDON FARMS, MARLTON
Delwake Kings Nancy 5-2 365-2X 12284 675
s. Mulhocaway Meadow King d. Delwake Tocsin Nancy
Haddons M Darling 4-8 365-2X 8627 478
s. Sterlingold Melvin d. Haddon's Dora
Haddons F Candy 4-6 276-2X 6628 330
s. Haddon's Fritz d. Haddon's Connie
Haddons J Tina 4-5 305-2X 15514 714
s. Fairlawn Actor's Jupiter d. Haddon's Ram Tess
Haddons C Fluff 2-7 264-2X 7956 381
s. Haddon's J. Count d. Haddon's F. Fern
WESCOTT, L. B., MULHOCAWAY FARM, CLINTON
Allerton Hill Butterfat Frieda 3-7 189-2X 4698 285
s. Mulhocaway Butterfat Senator d. Green Meadow Governor's Frieda
WINSTON, JOHN L., MR. & MRS., MT. PAUL FARM, GLADSTONE
Mt Paul Music 6-11 305-2X 10359 535
s. Poniton Sweet Brier's Monarch d. Golden Presto's Melody Lass
Mt Paul F Arleen 2-3 365-2X 11289 563
s. Hominy Hill Flashdale d. Mt. Paul Alberta

NEW MEXICO

TAYLOR, J. W., CHELTEN FARM, LAS CRUCES
Interlochs W C Elite 9-9 305-2X 10931 518
s. Wethersfield Colorado d. Interlochs Elite
Maryln of Daisy Lane 10-11 305-2X 9780 432
s. Cesor La Noce Noble d. Her Majesty of Daisy Lane
Chelten Lassie 5-9 305-2X 11067 536
s. Kenfleur's Alert Laddie d. Long View Butter Lass
Chelten Watchfuls Mary Ann 4-10 305-2X 9433 507
s. Chedco Watchful d. Marylin of Daisy Lane
Chelten A Buttercup 2-3 284-2X 6885 317
s. Bonnibell Andy d. Chelten Watchful's Butter Girl
Chelten A Bernice 2-2 305-2X 6411 316
s. Bonnibell Andy d. Grandvu Royal Blanche
Chelten Hardwicks Stem 2-2 305-2X 10236 413
s. Fairlawn K. Hardwick d. Jewel Lady's Sunflower
Chelten Hardwicks Selphinium 2-1 305-2X 7550 350
s. Fairlawn K. Hardwick d. Gaylord Bell Boy's Azalia
Chelten Hardwicks Maud 2-0 305-2X 6957 313
s. Fairlawn K. Hardwick d. Interlochs Maud
THATCHER, GEORGE W., RANCHO BYE GEORGE, ALBUQUERQUE
Bye George Lady Elizabeth 4-5 267-2X 5853 257
s. St. Albans Valor's Actor d. Flume Farm Lady Smith
Pineval Masters Heddie 5-7 261-2X 8174 364
s. Pineval Mountain Master d. Pineval Hortence
Bye George Helene 3-4 265-2X 5909 299
s. Valor's Smithy d. Flume Farm Red Cloud's Hilda
Robindell Lady Elgin 3-5 188-2X 4698 204
s. Robindell Lover Bold d. Robindell Hi Elite

NEW YORK

BAKER, STANLEY, TWIN BIRCH FARM, LYNDONVILLE
Twin Birch Ns Vera 6-6 299-2X 8249 401
s. Nodrog of Twin Birch d. Walnut Wold Vera
CHAUNCEY, A. WALLACE & LOUISE R., COVE HOLLOW FARM, EAST HAMPTON
Ideals Comets Jane 4-8 305-2X 7904 466
s. Ideal's Comet d. Jane of The Twin Pines
Ideals Prince Peter Irene 4-4 277-2X 7642 386
s. Ideal's Prince Peter d. Ideal's May Royal's Iola
CHRISTAL, HENRY I., HANOVER HILL FARM, YORKTOWN HEIGHTS
Hanover Hill Philotterie 7-0 271-2X 5374 269
s. Hanover Hill C Jupiter d. Argilla Philotterie 2d
EMERSON, WILLIAM M. & LILLIAN V., LERSON LAWN FARMS, SENNETT
Lerson Lawn F P Betsy 2-4 305-3X 10570 479
s. Foremost Rose's Footprint d. Lerson Lawn King's Betty
HAXSTUN, RICHARD C., MOREAU FARMS, FORT EDWARD
Moreau Farms Sicily Anne 2-7 305-2X 7849 443
s. Moreau Farms Steadfast d. Moreau Farms Suzanne
HEPBURN, CLARENCE M., OPEN HEARTH FARMS, ONTARIO
Open Hearth Valors Ellen 7-11 273-2X 11738 539
s. Foremost Royal Valor 31st d. Winbernie Chief Lady Ellen
Open Hearth Actors Faith 5-7 305-2X 8846 499
s. Fairlawn Melba's Actor d. Old Acres R. Faith
Irma of Open Hearth 5-6 305-2X 10941 480
s. McDonald Farms Jubelo d. Old Acres R. Irma
Open Hearth Iris Miss 4-3 290-2X 12251 507
s. Open Hearth Iris' J. C. d. Winbernie Chief Missy
HOLCOMB, CHARLES LEE, GREENE
Holcombs N Val 2-3 297-2X 7340 360
s. Foremost J. C.'s Nero d. Holcomb's Vera
HOLCOMB, EARL W. & SON, GREENE
Holcombs E Helga 2-6 305-2X 9689 456
s. Holcomb's M. Emory d. Holcomb's N. Helen
MARSH, CLARENCE J., MARSH FARMS, CANANDAIGUA
Marsh Farms M Lola 6-4 305-2X 5682 274
s. McDonald Farms Ideal Mars d. Marsh Farms Lydia
Marsh Farms M Nancy 5-2 273-2X 4853 251
s. McDonald Farms Ideal Mars d. Villageside Fawn Nancy
McDonald Farms Le Priscilla 6-3 291-2X 7681 356
s. McDonald Farms S. Leader d. McDonald Farms P. Larkspur
Marsh Farms M Sue 3-9 305-2X 6906 380
s. McDonald Farms Ideal Mars d. Marsh Farms Sue

MOORE, W. LEE, FOX HILL FARM, CHESTER
Fox Hill Fancy 3-4 274-2X 5438 269
s. Three H Don d. Fox Hill Claire
MOTLEY, HELEN R. C., WYCHMERE FARM, ONTARIO
Wychmere Butterfat Juno 5-5 305-2X 9180 365
s. Wychmere Jupiter d. Wychmere Noble Joyce
Wychmere Joyfuls Joy 5-0 305-2X 10324 501
s. McDonald Farms Donley d. Wychmere Joyful
Wychmere Leaders Janey 3-5 305-2X 7535 348
s. Coldspring's B. V. Leader d. Wychmere Noble Julia
PAYNE, ETHEL, SILVER MOUNTAIN FARM, MILLERTON
Flying Horse Majors Isabel 4-7 365-2X 10204 512
s. Flying Horse Flute's Major d. Flying Horse Phil's Isabel
Elmhaven Pixie 4-7 305-2X 11827 529
s. Rockingham Starboy d. Pine Hill Noble Pilgrim
Ideals Marmions Mona 4-8 309-2X 11702 558
s. Ideal's Marmion d. Ideal's Regent's Mona
Silver Mt K Gleam 2-4 302-2X 9334 506
s. Melinda Majesty's Silver King d. Silver Mt. Imperial's Glow
PECK, G. HAROLD, PECKHURST FARM, SCHUYLERVILLE
Peckhurst Wilma 3-9 305-2X 8649 369
s. Churn Creek's Royal Valiant d. Peckhurst Martha
RIFORD, L. S., GREYSTONE FARM, AUBURN
Greystone Miss Fatima 13-7 365-3X 13015 641
s. Bournedale Memoir's Monarch d. Supreme's Maretta
Elhos Princess Beauty 5-5 329-3X 11417 567
s. Douglaston Baron Kenyon d. Ruth's Evelyn
SHAW, WOODARD, WOODSTOCK FARM, GLOVERSVILLE
Noblemans Nell 8-10 305-2X 8521 373
s. Douglaston Clifford's Nobleman d. Coronation Carol Ann
Mountaineers Maxine 4-2 305-2X 8166 330
s. Langwater Mountaineer d. Douglaston Vagabond's Isabella
Woodstock M Lilli 2-5 305-2X 5113 186
s. Langwater Mountaineer d. Nobleman's Susie
SHELDON, L. W. & SONS, LYNWORTH FARMS, FULTON
Ken Edin Captains Alice 7-3 305-2X 8144 371
s. Gayhead's Capt. Lee d. Edinham Prediction Damsel
Quality of McDonald Farms 5-4 305-2X 8427 408
s. McDonald Farms High Nobleman d. Langmeadow Ivy Queen
Woodlark Princess Governa 2-3 305-2X 4717 267
s. Green Meads Prince Gabriel d. Golden Knoll Governess
SHULTIS, HANFORD, WINDY ACRES, KELLY CORNERS
Ruthie of Windy Acres 9-2 305-2X 6707 287
s. Mars of Windy Acres d. Aggie of Windy Acres
Eleanor of Windy Acres 7-7 305-2X 7319 398
s. King Placid of Gardenville d. Forge Hill Blyra
Victorys Delightful 3-6 305-2X 7017 384
s. Dora's Steadfast Victory d. Ramble's Delight
SWEET, KENNETH C., CEDAR DELL FARMS, PINE PLAINS
Alderbrook D Pauline 2-11 305-2X 8386 447
s. Deep Lake Dauntless d. Deep Lake Polly
Cedar Dell Jethros Phyllis 2-7 180-2X 2988 173
s. Med O Dale Faithful Jethro d. Rockingham Portia
WILKIE, JOHN, FORGE HILL FARM, NEW WINDSOR
Forge Hill Acmes Gloriann 8-3 295-3X 9578 475
s. Foremost Acme 25th d. Forge Hill Gloreann
Forge Hill Chalphyllis 4-5 299-3X 8954 478
s. Douglaston Anne's Challenger d. Forge Hill Casaphyllis
Forge Hill D Daffodill 3-4 297-3X 9169 469
s. Damian Victor of Ridglydale d. Forge Hill Bell Daffodil
WILLIAMS, EARL S., BROOKSIDE FARM, NORTH CHATHAM
Victorys Foresters Buttercup 6-4 305-2X 8334 428
s. Victory of Norman's Kill d. Brookland's Forester's Buttercup
Vantons Irma of Brookside 7-2 305-2X 11148 613
s. Tarbell Peerless Vanton d. Rambler's Ina of Brookside

NORTH CAROLINA

BLACKWELDER, P. B., NO. 1, TWIN BROOK FARM, MOCKSVILLE
Hillcrest Noble Rosebud 5-7 305-2X 9016 421
s. Hillcrest Noble Maxim d. Hillcrest Prince's Rosetta
BRADSHAW, A. H., OAKRIDGE FARM, VALDESE
Oakridge Counts Lynn 3-7 281-2X 7283 400
s. Precedent Hornet's Count d. Oakridge's Nancy
Oakridge Counts Rossette 3-4 305-2X 7684 410
s. Precedent Hornet's Count d. Oakridge Herman's Rose
Oakridge Norandas Augusta 2-5 305-2X 7321 375
s. McDonald Farms Fore Noranda d. Woodvale G. C.'s Faye
Oakridge Counts Charming 2-5 305-2X 7495 364
s. Precedent Hornet's Count d. Woodside Alfonzo Juliann
CARLSON, C. I., SHADY OAK FARM, GUILFORD COLLEGE
Stronghearts Ruth 11-6 305-2X 10539 376
s. Rosalind's Strongheart d. Haddon's Ruth
Skuggek Lady Alice 10-2 305-2X 8071 374
s. Riegeldale Judy's King d. Comet's Edith of Skuggek
Skuggek Comet Stardust 7-2 305-2X 8015 336
s. Riegeldale Emory's Comet d. Skuggek's Golden Maid
Skuggek Comet Stella 6-2 305-2X 7214 333
s. Riegeldale Emory's Comet d. Skuggek's Golden Maid
Gayheads Alpha Lu 5-6 196-2X 5305 216
s. Gayhead's C. Lodestar d. Lura of Pleasant Knob
Skuggek Royal Gladys 2-6 305-2X 9446 438
s. Sterlingold Regal d. Skuggek Lady Princess
COBLE, GEORGE S., MAEGEO FARMS, LEXINGTON
Rubens Rachel 15-2 186-2X 4230 183
s. Blakeford Ruben d. Periwinkle of Sunset Hill
Hillside Valorous Flora 12-0 305-2X 9146 406
s. Quail Roost King Valorous d. Cummings' Golden Globe
Channel Point Cameo 11-6 282-2X 5981 262
s. McDonald Farms Hayward d. Judy of Kanmicho
Maegeo Dabsons Anne 9-6 305-2X 5118 241
s. Sky Brook Maxim Brill Dabson d. Terrace Farm's Queen Anne
Spruce Run Cavaliers Merry 9-9 305-2X 9910 404
s. Glenburnie Cavalier d. Spruce Run Marvel's Joyous
Coronation Majestics Diana 8-4 305-3X 13609 617
s. Coronation Melba's Majestic d. Blakeford Delia
Maegeo Carla 8-3 305-2X 9788 380
s. Rex Fauntless of Mt. Ararat d. Alert's Carla of Mt. Ararat
Langvalley Levity Lillian 7-8 305-2X 6405 314
s. Curtiss Franchester Levity Ace d. Hardwick's Lila Gable
Maegeo D Gertie 7-3 305-2X 6846 303
s. Terrace Farm's Dynamo d. Wood Ford Governor's Geisha
Winding Lane Lillian 7-8 305-2X 9248 361
s. Prince of Viewsite Farm d. Winding Lane Linda
Maegeo Leaders Ashley 6-2 292-2X 5574 246
s. Northern F. Leader d. Coble's Prince Max's Ashley
Maegeo Dynamos Celeste 6-3 206-2X 3490 188
s. Langvalley Double Dynamo d. Hillside Maxim C. Celeste
Maegeo Valorous Dairy Lass 5-10 305-2X 5620 234
s. Quail Roost King Valorous d. Merco Master's Dairymaid
Maegeo Dynamos Beauty 5-9 305-2X 6827 389
s. Langvalley Double Dynamo d. Maegeo Queen Beauty
Maegeo Leaders Prettymaid 5-9 305-2X 8547 397
s. Northern F Leader d. Spruce Run Marvel's Prettymaid
Maegeo Dynamos Kathy 5-9 254-2X 4883 251
s. Langvalley Double Dynamo d. Coble's Knight's Kathy
Mannington Creek Coral 4-10 305-2X 7217 334
s. Wilgorlan Farms Predominator d. Mannington Creek Charlena
Pee Dee Farms Bommer Pride 4-7 305-2X 7851 328
s. Coldspring's B. R. Bommer d. Pee Dee Farm's Pride
Maegeo Crescents Chalice 4-7 305-2X 8887 429
s. Klondike Raider's Crescent d. Alert's Chalice of Mt. Ararat
Maegeo Princess Kesta 4-6 305-2X 8226 404
s. Maegeo Winner's Prince d. Woodside Hall Knollton Kesta
Maegeo Dynamos Lydia 4-5 305-2X 7353 362
s. Langvalley Double Dynamo d. Sunbeam's Lydia of Namreg
Maegeo Freemans Kite 4-8 186-2X 4968 233
s. Ideal's Freeman d. Hazelwood's Kite
Maegeo Crescents Starlight 4-3 305-2X 9812 456
s. Klondike Raider's Crescent d. Willow Brook King's Starlight
Maegeo Steadfast Cindy 3-10 281-2X 5963 282
s. Maegeo Steadfast d. Maegeo Valorous Cindy
Maegeo Electors Dot 3-8 305-2X 9520 401
s. Dunwalke Elector d. Maegeo Queen Dot
Maegeo Leaders Finesse 3-6 305-2X 6381 341
s. Northern F Leader d. Maegeo Valorous Finesse
Maegeo Princess Cherry 3-3 305-2X 8169 386
s. Maegeo Winner's Prince d. Spruce Run Bft. Laddie's Cheryl
Maegeo Freeman Bernice 3-3 287-2X 4509 191
s. Ideal's Freeman d. Kembrooke Bernice
Maegeo Steadfasts Jane 3-2 305-2X 6924 320
s. Maegeo Steadfast d. Maywood C. Jane
Maegeo Crescents Dolly 2-6 305-2X 9334 465
s. Klondike Raider's Crescent d. Maegeo Dynamo's Dolly
KNIGHT BROTHERS, KNIGHTDALE FARM, GUILFORD COLLEGE
Knightdale Chriss June 5-3 286-2X 8465 414
s. Quail Roost Master Chris d. Knightdale's No Max Judy
Knightdale Premosts Amber 3-6 287-2X 8766 370
s. Klondike Premost Neptune d. Knightdale Count's Goldena
PINE STATE CREAMERY COMPANY, KILDAIRE FARM, CARY
Kildaires Atha 12-4 188-2X 4270 216
s. Clear Springs' Foreman d. Ferne's Neva
Kildaires Gay Kupid 3-9 245-2X 6518 309
s. Quail Roost Master Melrose d. Kildaire's Gay
Kildaires Maude 2-9 305-2X 7875 358
s. Wey Acres Aubrietia's Grandee d. Kildaire's Georgia
Kildaires Mildred 2-6 305-2X 8948 423
s. Wychmere Noble Kinsman d. Kildaire's Hilda
WHISNANT, RAY & CHARLES A., MIDWAY FARM, KINGS MOUNTAIN
Shoal Falls Noble Louise 3-1 292-2X 5122 267
s. Wychmere Noble Kinsman d. Shoal Falls Donna Lou

OHIO

BEACH, HAZEL H., COGNIAC FARM, LONDON
Cogniacs Pansy 9-6 365-2X 11691 493
s. McDonald Farms Grantley d. Cogniac's Glad
Cogniacs Petunia 6-2 365-2X 9139 402
s. McDonald Farms King Dave d. Cogniac's Pansy
Cogniacs Per Leta 2-3 365-2X 13222 563
s. McDonald Farms Pert Richard d. Cogniac's Letha
BOLES, ALLAN T., SR., MELODY MOUND FARM, BATAVIA
Nu Maid Wishful 3-7 277-2X 6026 318
s. Nu-Maid Royal Masterpiece d. Guershaw Foremost Wistful
BURNS, ARTHUR C. & SONS, DARBY MAPLE FARMS, MILFORD CENTER
Darby Maple K Sunny 5-2 305-2X 9939 445
s. Welcome In Kingdom d. Darby Maple Sunny
Darby Maple K I Snowdrop 3-4 305-2X 8499 408
s. Welcome In Kingdom d. Darby Maple Snowdrop
CARNAHAN, HAROLD, SUNNYSAGE FARMS, RACINE
Sunnysage Beautys Carol 5-7 365-2X 8153 378
s. Welcome In Cody d. King's Beauty Jeanett
Sunnysage Hoosier Faith 4-8 256-2X 5352 273
s. McDonald Farms Hoosier d. Graceland Concentrate's Faith
CLENDENING, JOHN B. & SONS, CLEN-MAR FARM, FREEPORT
Sunrise Spring Julie 6-3 247-2X 5281 254
s. Friendship B. Nathan d. Sunrise Spring Judy
Clen Mars Free Dee 4-7 224-2X 5146 235
s. Chan's Free Mayflower d. Lea of Pine Meadow
Clen Mars Free Daisy 4-4 305-2X 7904 355
s. Chan's Free Mayflower d. Daisy Jane of Pine Meadow
Clen Mars T Rosebud 3-3 278-2X 5969 309
s. Rogine Acres T. Developer d. Lea of Pine Meadow
Leatherwood Christa 2-3 305-2X 6675 324
s. Welcome In Chum's Valor d. Leatherwood Christina
Clen Mars Free Barbara 4-3 200-2X 5811 236
s. Chan's Free Mayflower d. Clen-Mar Lea's Chereke
Clen Mars Free Rosalie 3-11 247-2X 5887 250
s. Chan's Free Mayflower d. Sunrise Spring Rosalie
Mayflower of Clen Mar 4-1 213-2X 5550 235
s. Chan's Free Mayflower d. Vista Free Emoryella
Clen Mars T Moonlight 3-1 200-2X 5262 282
s. Rogine Acres T. Developer d. Rosemont of Clen-Mar
Clen Mars T Julieann 2-10 265-2X 5470 256
s. Rogine Acres T. Developer d. Sunrise Spring Julie
Clen Mars T Jill 2-8 279-2X 7053 338
s. Rogine Acres T. Developer d. Free Emoryella's Itchen

DAVIES, PAUL B., HEMLOCK VALLEY FARM, LISBON
Hemlock Valley Kings Cherry 3-3 305-2X 5406 239
s. Welcome In Bright King d. Hemlock Valley Peter's Connie
Hemlock Valley Kings Flica 2-8 305-2X 5559 273
s. Welcome In Bright King d. Hemlock Valley Piper's Faith
Hemlock Valley Landis Cary 2-6 305-2X 6014 282
s. McDonald Farms High Landis d. Hemlock Valley King's Carla
Hemlock Valley Col Charlotte 2-2 305-2X 4276 211
s. Curtiss Candy Levity Colonel d. Hemlock Valley Peter's Connie
Hemlock Valley Milkmaker Erma 2-0 305-2X 4383 201
s. Franchester Handy Malkmaker d. Hemlock Valley Peter's Elsie
FARNHAM, MEADE & SON, AL-PHINE GUERNSEY FARM, EDGERTON
Al Phine Dans Dinah 4-1 363-2X 11683 479
s. Al-Phine Corking Val Dan d. Dinna of Al-Phine
Al Phine Bright Wanda Lou 3-2 305-2X 9228 398
s. Franchester Bright Duke d. Al-Phine Shane's Winnie
HACH, WALTER F., MR. & MRS., WALTONA FARM, MEDINA
Waltona Osiris Iris 2-8 305-2X 7431 378
s. Caumsett Osiris d. Waltona Symphony
KUNS, H. C. & H. T., WACALU FARM, CASTALIA
Wacalu Eloise 2-2 305-2X 9417 389
s. Fanbrook's K. Glory d. Comfort E. Emma's Eloise
MARSH, CLYDE E. & DONALD, MARSHLAND, EATON
Joan Girl of Marshland 9-4 305-2X 9547 513
s. Sun-Blest Farms Sergeant d. Joanne of Marshland
Marshlands Edythe 6-7 305-2X 13699 625
s. Marshland's Prince d. Lemira of Marshland
Marshland Steadfast Joy 5-4 365-2X 15857 665
s. McDonald Farms Steadfast King d. Marshland's Columbus Belle
Nord Farm Bette 4-2 365-2X 12633 685
s. Raemelton Levity Ned d. Opekasit Sheik's Redeemer
Nord Farm Mimi 4-2 270-2X 5859 328
s. Langwater His Honor's Leader d. Opekasit Sheik's Sable
Marshland C Charm 2-6 305-2X 8027 381
s. Sun-Blest Farms Columbus d. Sacajawea of Marshland
PIPER, MEREDITH, MENDALE GUERNSEY FARM, CELINA
Mendale Fairy Dutchess 9-2 305-3X 13861 610
s. Raemelton King of Twin Pines d. Polly's Bess of Keystone
Mendale Kings Pearl 4-8 305-3X 11911 591
s. Alpine Rose Mendale King d. Polly's Ruby of Keystone
Mendale Kings Princess 3-10 305-3X 12065 652
s. Alpine Rose Mendale King d. Mendale Fairy Princess
Mendale Kings Golden Pam 2-9 365-3X 9077 556
s. Alpine Rose Mendale King d. Betty's Royal Gold
Mendale Pioneers Queen 1-11 365-3X 11641 565
s. Innisfree Pioneer d. Mendale Fairy Queen
TEDROW, WAVE, GOLDEN GLOW FARM, DELTA
Golden Glow Peggy Lee 4-6 277-2X 7466 372
s. Franchester Mystic Archer d. Golden Glow Princess K
WEAVER, CLARK A., SAN-MOR FARM, PEMBERVILLE
San Mors F Melodie 2-2 188-2X 2726 114
s. Woodacres Count Fashioner d. Langwater Mantelletta
WIDMAN, J. L., ESTATE, POMONA ACRES, FREMONT
Pomona Acres Rosebloom 11-2 296-2X 8903 409
s. Fireside Corporal d. Langwood Billy's Monnette
Pomona Acres Toni 4-7 220-2X 5160 241
s. Fireside Gay Lad's Victor d. Pomona Acres Chum's Tiny
Pomona Acres Helen 4-6 190-2X 5630 292
s. Fireside Victor's Gay Lad d. Pomona Acres Hazel

OKLAHOMA

MUNGLE, J. JENE, MUNGLE'S DAIRY, ATOKA
Mungles Bonnie 9-1 305-2X 8671 384
s. Bonnie's Supreme d. Mungle's Betsy Ann
Mungles Husky Dorothy 5-1 274-2X 8560 411
s. Gaylord Honor's Fortune d. Mungle's Dorothy
Mungles Husky Rosie 4-5 295-2X 9537 470
s. Gaylord Honor's Fortune d. Mungle's Rose Lee
Mungles Acme Di Lena 3-8 247-2X 6785 314
s. Foremost Acme 28th d. Mungle's Di Lena

OREGON

ALLEN, LAWRENCE, SUNNYCREST FARM, BEND
Bonnibell Ada 6-1 365-2X 11812 565
s. Bonnibell Quito d. Bonnibell Majestic's Amy
Shiloah Proud Greta 6-0 291-2X 9094 402
s. Sterlingold Pilot d. Greenwood's Greta
Shiloah Comely Fashion 4-3 305-2X 6967 446
s. Sterlingold Commander d. Shiloah Proud Fancy
Sunnycrest Fluta 2-5 305-2X 5659 279
s. Revilo Colonel's Marvel d. Land o'Dreams Master's Fancie
Sunnycrest Ideal Nina 2-3 305-2X 5857 357
s. Ideal's Ambler d. Gay Lass's Nancy of Sunnycrest
Sunnycrest Honeys Eva 2-0 305-2X 8400 342
s. Matapa Zeke's Honey Champion d. Queen Eva of Sunnycrest
COOPER, FENNY & ARLETHA, LACOMB
Traders Betsy 5-4 305-2X 8988 431
s. Prairie Bloom Trader d. Butterboy's Princess Eugenie
JACOB, CYRIL A. & LORETTA, TILLAMOOK MEADOWS, TILLAMOOK
Valmere Royal Polly 5-9 305-2X 10548 513
s. Valmere Royal d. Valmere Supreme Pearl
JOSI, ERNEST & CARL, CLAIRMONT FARMS, OREGON CITY
Clairmont W Dons Donette 10-5 297-2X 6491 297
s. Wandamere Matchless Don d. Clairmont Reflex's Pride
Crestulane Lily May 2-3 203-2X 3705 214
s. Wandamere Jean's Builder d. Golden Lily of Crestulane
Clairmont Prides Picture 4-5 305-2X 5951 310
s. Wandamere Douglas Performer d. Clairmont Reflex's Pride
LEUTHOLD, HANS, WILSONA FARMS, TILLAMOOK
Wilsona Farms Nadel 5-11 295-2X 10714 546
s. Rockingham Prince Carol d. Nelita of Chicona
Wandamere Bonita 5-6 365-2X 9011 467
s. Chuckanut Peter Pan d. Wandamere Perry's Buttercup
Valley View B Gold 5-3 313-2X 8337 379
s. Wandamere Jean's Builder d. Elder's Gold of Valley View
Valley View Bonds Betty 3-4 365-2X 9469 393
s. Wandamere Douglas Bond d. Valley View Builder's Betty
Valley View Elders Dell 3-4 309-2X 6913 422
s. Wandamere Elder d. Valley View Valmead's Doll
RUDAT, FRED, JR., CLA-ORE FARM, BROWNSMEAD
White Water Colonels Queen 4-2 305-2X 9748 580
s. Franchester Free Colonel d. Questa of Cla-ore

PENNSYLVANIA

BACHE, CARTER, MAYWOOD FARMS, STILLWATER
Maywood Nugget 8-5 302-2X 9393 437
s. Grand View Noble Majesty d. Fairlawn Maxim's Goldbug
BERRY, JAMES D., JR., WINDY HILL FARMS, TITUSVILLE
Oberland Butterfly 10-7 305-2X 8889 463
s. Douglaston Baron Jesse d. Fairview's Amad 2d
Riverview Generals Mindella 6-6 305-2X 9665 476
s. Flying Horse Clara's General d. Valley Gem Colorful
Pebblebrooks H Inez 4-4 305-2X 9223 508
s. McDonald Farms High Oneida d. Big Springs Inez
Windy Hill Farms Dawn 3-4 305-2X 11252 486
s. McDonald Farms High Oris d. Windy Hill Farms' Doris
Windy Hill Farms Dora 2-3 305-2X 6678 320
s. Llan Fair Count's Pearl King d. Windy Hill Farms' Doris
Windy Hill Farms Ida 2-3 305-2X 5512 302
s. McDonald Farms Le Regal d. Pebblebrook's H. Inez
BRADSHAW, J. H., JR., PARTRIDGE HALL FARM, LAHASKA
Dunwalke Kings Lady 11-3 305-2X 10151 497
s. Flying Horse King's Leader d. Dunwalke Magpie's Lady
BRENEMAN, JOHN A., WILLOW BEND, WILLOW STREET
Willow Bends Martha 6-10 305-2X 8750 430
s. Clora's Point Tor d. Willow Bend's Minerva
Willow Bends Mazie 3-9 305-2X 7444 346
s. Curtiss Candy Noble Curtiss d. Willow Bend's Dairymaid
CANN, H. E. & M. B., ESCO FARMS, WEST CHESTER
Escos Butter Boys Roberta 9-3 305-2X 9125 399
s. Hill Girt Royal Butterboy d. Esco's Erla
Escos Kings Rosstta 8-2 269-2X 7573 363
s. C. F.'s May Rilma King d. Esco's Queen Rosetta
Escos Romulus Mirth 5-6 305-2X 6181 360
s. C. F.'s Merry Romulus d. Esco's Romulus's Joy
Escos Santas Best Lady 5-2 225-2X 5423 264
s. C. F.'s Santa Claus d. Esco's Leading Lady
CHAMBERLIN, ISABEL C., HEMLOCK HILL FARM, DOYLESTOWN
Broad Hill P Dawn 3-6 200-2X 3962 204
s. Pharos Frost King d. Broad Hill Glory
CHURCH FARM SCHOOL, PAOLI
Admirals Patron of C F S 9-7 235-2X 6597 281
s. Fuzzydele's Admiral Harlan d. Patroness of C. F. S.
Penny Boys Illa of C F S 2-5 305-2X 8977 402
s. Fairlawn Actor's Penny Boy d. Prince Lee's Divine of C. F. S.
DODSON, OTIS R., GOOSE VALLEY FARMS, HARRISBURG
Goose Valley Bo Peep 5-0 305-2X 7516 343
s. Goose Valley Noble d. Goose Valley Benita
Goose Valley Nimble 3-9 305-2X 6861 351
s. Goose Valley Noble d. Goose Valley Norma
FERGUSON, H. R., WALNUT GROVE FARM, KIRKWOOD
Walnut Grove Wistar Miriam 5-1 274-2X 6164 307
s. Beatrice's Wistar d. Walnut Grove Miriam May
Walnut Grove Wistar Sharon 4-7 305-2X 7295 376
s. Beatrice's Wistar d. Walnut Grove Carrie
Walnut Grove Wistar Anabelle 2-1 305-2X 6822 316
s. Beatrice's Wistar d. Walnut Grove Squire's Ann
FRIENDSHIP HILL FARM, NEW GENEVA
Wyno Beaus Onyx 5-9 305-3X 9616 416
s. Coldspring's Hardwick's Beau d. Glenburnie Royal's Ruby
Friendship Ultra Vera 6-0 305-3X 9349 403
s. Hill Girt Ultra Prince d. Friendship Royal R. Vera
HIBBERD, WALTER R., JR., RIDGEWOOD FARM, BIRCHRUNVILLE
Ridgewood Levity Dot 2-5 305-2X 5582 273
s. Curtiss Candy Levity Curtiss d. Ridgewood Spartan's Dot
HOHENSEE, A., EL RANCHO ADOLPHUS, SCRANTON
Erins Lassie of Locust Grove 10-11 305-3X 6001 256
s. Brooklandwood Erin d. Janetta of Locust Grove
Cora of Pine Valley 8-2 305-3X 6713 276
s. Bobin of Robin Hill d. Wilgorlan's Dora
HUBER, S. H., EDGEWOOD FARMS, DALTON
Ultra Annabelles Betsy 9-6 305-2X 10998 506
s. Lincoln's Ultra Lad d. Eugene's Ultra Annabelle
Coronation Majestics Deb 8-6 305-2X 10588 449
s. Coronation Melba's Majestic d. Coronation Dana
Edgewood Dreamers Jane 6-2 305-2X 8376 357
s. Caumsett Dreamer d. Laurel Locks Electra
JARRETT, MORRIS, BABYLON BROOK FARM, PROSPECTVILLE
Babylon Brook Gentian 3-3 305-2X 7029 355
s. Valleyrun Gentleman d. Babylon Brook Carlotta
KATZEN, HARRY, SYKESVILLE
Daisy of Mar Kay 9-5 305-2X 7590 396
s. McDonald Farms Foster d. Diana of Greenmont Farm
Melissa of Mar Kay 2-4 305-2X 6875 353
s. Woodacres Royal Reliance d. Mabel of Mar-Kay
LEADER, GUY A. & SONS, INCORPORATED, LEADER FARMS, YORK
Kilmac Zeniths Queenie 6-0 359-2X 14042 624
s. Langwater Zenith d. Kilmac Queenie
Laurel Mills Maiden 5-4 305-2X 10499 488
s. Laurel Mills Golden Guinea d. Leeholme Verbena May
Miniborya F H Lady Violet 2-5 305-2X 8627 423
s. Franchester K. F. Hornet d. Blair's Rest Lady Violet
SCHIFFER, HERBERT, HERBERT'S HILL FARM, WEST CHESTER
Herberts Willing Danae 4-11 228-2X 4875 224
s. Nyala Prince's Lad d. Danae's Pride of The Glen
STEELE, TED & QUERIPEL, WARREN, CELEBRITY FARMS, NEW HOPE
Hamptonburg Adams Christeen 4-11 316-2X 6207 362
s. Horse Shoe F Adam d. Biscoe Charm
Hamptonburgh Farm Adam Colleen 4-4 365-2X 7952 439
s. Horse Shoe F Adam d. Twin Oaks Farm Carol
Maplewood Royalists Buttercup 2-5 365-2X 7899 438
s. McDonald Farms Le Royalist d. Ben Tulloch Judith
STONOROV, OSKAR, MR. & MRS., MONTCALM FARM, PHOENIXVILLE
Broadwater Patsy 3-2 305-2X 6972 359

s. Pre Pilgrim's Perfection d. Broadwater Sweetrose
THAYER, ALEXANDER D., GWYNLLAN FARM, GWYNEDD VALLEY
Gwynllan Kings Cloud 3-8 305-2X 7950 439
s. Namreg Coronation King d. Gwynllan Hermit's Cloud
WETZEL, RUTH E., BIRCH KNOLL FARM, PHOENIXVILLE
Glory Master of Fenwick 8-7 305-2X 9458 455
s. Merco Master d. Perona Farm Glory
Birch Knoll Raiders Royalist 5-4 296-2X 8600 480
s. Birch-Knoll Raider's Lad d. Carthaginian's Clover Royalist
Birch Knoll Hardy Clover 2-11 305-2X 7871 439
s. Pebble Hill Lord Hardfast d. Birch-Knoll Lad's Clover
Birch Knoll Chums Bella 2-7 305-2X 6467 297
s. Curtiss Candy Levity Chum d. Upland Donna Belle
WILLIAMS, ROBERT A., CLEARVIEW FARMS, RAMEY
Lauxmont Financiers Luxuria 6-5 246-2X 4973 204
s. Woodacres Royal Financier d. Lauxmont Enduring Young Charm
Clearviews Fritzs Arlene 3-9 265-2X 3328 215
s. Wethersfield Royal Bellarion d. Pine Hill Fritz
Clearviews Merrys Rose 2-1 263-2X 3763 182
s. Fairlawn Actor's Radiant d. Esco's Merry Fayette
WILSON, J. H., MR. & MRS., JIMALDA FARM, BROCKWAY
Jimalda Royals Golden 3-7 276-2X 3867 214
s. Glenburnie Royal d. Nell of Port Barnett
WITMER, KERMIT L., KEREST FARM, DALMATIA
Kerest Master Lady 3-3 267-2X 6875 321
s. Curtiss Candy Master Curtiss d. East Malta's Harold's Lady
WITMER, RAYMOND F. & LOUISE A., PENN DEL FARM, WILLOW STREET
Zeitler Actors Suezantine 2-10 305-2X 9088 441
s. Zeitler's Nanita's Actor d. Meadowbrook Alert's Suezantine

RHODE ISLAND

CLARK, GEORGE P. & VERA J., HORSE SHOE FALLS FARM, SHANNOCK
Dreamwold Claradella 12-8 305-2X 8964 377
s. Argilla Raider d. Dreamwold Corosia
Horse Shoe Joy 8-7 305-2X 8796 412
s. Runnymede Jason d. Farmlands Justner
Aldrich Farm Vorice 8-4 305-2X 9215 402
s. Green Meads Valcoran d. Conrad's Hellenium
Lushacres Boswells Beryl 7-6 305-2X 9119 439
s. Horse Shoe Conrad's Boswell d. Aldrich Farm Balkie
Doral Farm Princess Sally 6-2 305-2X 9392 437
s. Fairlawn Actor's Majesty d. Gardenville King's Sally
Law Will Countess Thyme 6-2 365-2X 13348 615
s. Langwater Counterman d. Law-Will Royal Titania
Horse Shoe Pioneers Rosepetal 5-3 305-2X 7631 370
s. Horse Shoe Conrad's Pioneer d. U. V. M. Superb Rosebud
Horse Shoe Rexs Pila 3-8 305-2X 6008 296
s. Horse Shoe Rex D'OR d. Horse Shoe M. Pima
Horse Shoe Golden Ascot 2-11 305-2X 7306 381
s. Mel Majesty Lord of The Meads d. Horse Shoe Pioneer's Astrid
Horse Shoe Golden Preceptress 2-5 305-2X 5789 298
s. Mel Majesty Lord of the Meads d. Horse Shoe Pioneer's Precious

SOUTH CAROLINA

BROWN, HEYWARD D., HEY-LEA FARM, LAMAR
Browns Butterfat Helen 5-10 305-2X 6011 293
s. Coker Butterfat Levity d. Coker Governor's Helen
Browns Butterfat Fern 5-8 217-2X 3158 184
s. Coker Butterfat Levity d. Gold Branch MD Viola Fern
CLEMSON AGRICULTURAL COLLEGE, CLEMSON
Brays Island Majestys Melody 3-5 226-2X 4617 223
s. Quail Roost NoMax Majesty d. Brays Island Bon-Ton's Maxine
Clemson Trophy Frazzle 2-6 305-2X 4747 204
s. Clemson Honor Trophy d. Clemson Honor Dirce
Clemson Brag Gemene 2-4 248-2X 3549 150
s. Mulhocaway Butterfat Brag d. Clemson Raymost Bashful
COLEMAN, G. MELLWOOD, SALUDA
Woodvale Leaders Susan 5-6 186-2X 6008 284
s. Coldspring's Noble's Leader d. Ael-Y Bryn Romulus' Blondie
Elkhardt Kings Clara 4-5 253-2X 7199 278
s. Hollikinoll No Max King d. Reice's Shirley Ann
Arlo Admirals Eliza 3-7 275-2X 7823 342
s. Arlo Heritor's Admiral d. Quail Roost Medford's Elsie
FLETCHER, J. & O. J., BEAVER CREEK FARM, McCOLL
Beaver Creek Adonis Bow 9-3 294-2X 5561 274
s. Riegeldale Conqueror's Adonis d. Beaver Creek Clara Bow
Beaver Creek H A Joy 5-11 305-2X 7427 322
s. Beaver Creek Hollivista Agent d. Beaver Creek Hollivista's Joy
Beaver Creek F Hollimirth 4-7 305-2X 8811 422
s. Klondike Premost Fearless d. Beaver Creek Hollimirth
Beaver Creek Fearless Lula 4-2 305-2X 6781 325
s. Klondike Premost Fearless d. Beaver Creek Adonis' Lula
GAMBLE, S. WAYNE, PENN BRANCH FARM, LANE
Pee Dee Farms Gay Lila 4-1 265-2X 6015 279
s. Pee Dee Master Max d. K A Lila's Sensation
GASTON, J. PORTER & SONS, GASTON FARMS, RICHBURG
Gastons Rebel Vel 2-5 277-2X 5245 257
s. Mulhocaway Butterfat Rebel d. Wakefield Sir Walter's Velma
McCASKILL, A. L. & SON, LYNDALE FARMS, BISHOPVILLE
Lyndale Branfords Ruth 6-3 235-2X 5647 280
s. Lendolure Master's Branford d. SCSH Emb General Bridget
Lyndale Branfords Dona 5-5 288-2X 8251 396
s. Lendolure Master's Branford d. Appin's Theo
Lyndale Sensation Vanette 3-4 365-2X 10840 523
s. Rowe's Mck Sensation d. McCaskill Branford's Vanity
Lyndale Sensation Joan 2-5 305-2X 6616 319
s. Rowe's Mck Sensation d. Lyndale Branford's Dona
MILLS, FRED T., SALUDA
Precedent Perfection Lela 3-10 305-2X 7797 444
s. Klondike Perfection d. Precedent Valiant Lindalee
MILLS, T. P., MR. & MRS., BREEZE HAVEN, PROSPERITY
Hemlock Artists Susan 6-7 305-2X 7123 321
s. McDonald Farms His Artist d. Hemlock Susie
Breeze Haven P Cyrene 2-6 305-2X 5252 321
s. Klondike Plowman d. Northern Assault's Nadine
WARD, W. B., COOL SPRING FARM, ROCK HILL
Langwater Emeline 4-9 196-2X 4858 265
s. Langwater Acme d. Langwater C. Emily

TENNESSEE

HATHAWAY, L. E., HATHAWAY'S FARM, PARIS
Hathaways Farm Rose 4-6 284-2X 7862 349
s. Henslee Farms Sir Edward d. Henslee Farms Pre Bridget
HOUSLEY, LEE, HOUSLEY DAIRY FARM, ATHENS
Orchard Lanes Barbara C 7-10 305-2X 8142 376
s. Gray Haven Argo's Constant d. Beauty of Orchard Laen

TEXAS

LIVELY, J. T. & SON, BLUFF VIEW FARM, DALLAS
Mulhocaway Queen Lilabel 5-5 305-3X 13299 575
s. Yellow Creek Meadow King d. Mulhocaway Butterfat Quibble
Maple Lane M Carmen 4-11 262-2X 7441 379
s. Gardenville Supreme's Mark d. Maple Lane Supreme's Countess
Bluff View Queen Hope 3-5 305-3X 12579 604
s. McDonald Farms Kinghaven d. Cedarcroft Hope
PETERSON, HARRY, HILLCREST FARMS, AUSTIN
Norths Ed Christie Fay 7-6 305-2X 7488 339
s. North's Edgar d. Meadow Lodge Climax's Christie
Atlasta Farm Tillie 4-0 305-2X 8046 351
s. Hominy Hill Adventurer d. Atlasta Farm Millie
Hillcrest Colonel Fluff 2-1 305-2X 9722 436
s. Wey Acres Colonel's Majestic d. New Hope Fascinator's Fluff

UTAH

DAINES, C. J. & DWYTH M., CACHE MEADOWS FARM, LOGAN
Cache Meadow C Polly 2-2 305-2X 6479 361
s. Fairlawn K. Courageous d. Cache Meadow Polly

VERMONT

CLEVELAND, REGINALD M. & CHARLES G., REXDEN FARM, RANDOLPH CENTER
Floben S Sunset 4-4 268-2X 4393 252
s. Rexden Squire d. Floben M. Starlette
Rexden Foremans Columbine 2-0 305-2X 4687 217
s. Basquaerie Majestic Foreman d. Floben's S. Carrol
COLE, PHILIP G. & HERRICK, ALLAN, STARLAKE FARM, NORWICH
Garnadale Aces Bluebelle 5-10 305-2X 8219 437
s. Gayhead's L. Ace d. Willy-O-Lou's May Belle
Stronghold Loyal Lovely 5-10 305-2X 8960 455
s. Gayhead's H. I. Loyal d. Stronghold C. Lively
Housatonic Farms P Yola 4-3 226-2X 7156 322
s. Flying Horse Rose's Phil d. Housatonic Farms' Yolanda
McDonald Farms Ideal Trillium 2-8 305-2X 10227 540
s. McDonald Farms Ideal d. McDonald Farms Steadfast Peony
JANEWAY, E. G., MIDDLETOWN FARM, SOUTH LONDONDERRY
Middletown C Carley 4-4 305-2X 9521 435
s. Larches Caesar d. Ken Clara
MOODY, A. R. & SONS, FAIR FIELD FARM, JACKSONVILLE
Fair Field Midnight Tirza 11-7 227-2X 4864 209
s. Midnight Rustler of The Glen d. Fair Field Genevieva
Fair Field Gay Ella 6-3 296-2X 7316 386
s. Basquaerie Gay Seer d. Fair Field Midnight S. BoPeep
SMART, S. BRUCE, BROMLEY FARM, PERU
Bromley Marauders Melody 5-4 305-2X 7923 366
s. Howland Select's Marauder d. Howland Golden Harmony
YATES, S. S., SADDLEBACK FARM, DORSET
Saddleback Lucy 9-10 305-2X 9044 441
s. Whimsy Thor d. Saddleback Lily
Saddleback Deborah 7-6 305-2X 7291 319
s. McDonald Farms Denley d. Saddleback Dora
Saddleback F Laurel 5-8 305-2X 8459 426
s. Howland Master's Fiddler d. Saddleback Lily
Saddleback P Barb 2-10 305-2X 7780 382
s. Saddleback Peterson d. Saddleback F. Barbara
Hansenarea Emily K 3-6 206-2X 3811 184
s. Douglaston Paron Kenyon d. Hansenarea Emily

VIRGINIA

BAYVILLE FARMS, INCORPORATED, NORFOLK
Bayville Queen Charity 11-11 242-2X 5891 272
s. Bayville Country King d. Bayville Duke's Cherry
Belmont View Laddies Sheen 10-5 305-2X 8189 364
s. Riegeldale Emory's Laddie d. Issaqueena Maxim Betty
Bayville Margaret Marquerite 8-8 214-2X 4214 234
s. Bournedale General Mars d. Bayville Fawn Marguerite
Bayville Queen Alice 7-5 289-2X 9176 457
s. Bayville Country King d. Royal Governor's Alice
Bayville Maxprint Mollie Girl 7-4 305-2X 9589 552
s. Fairlawn Maxim's Imprint d. Lucy's Mollie Girl
Bayville Margaret Polly 7-2 263-2X 5873 254
s. Bournedale General Mars d. Bayville Queen Polly
Bayville Ray Solace 6-11 305-2X 12183 568
s. Quail Roost Raymost d. Bayville Warrior's Solo
Bayville Romulus Cathleen 6-10 281-2X 7837 355
s. Coldspring's Romulus Royal d. Midview Majesty's Cathleen
Harmons Bowmans Romance 7-0 245-2X 2589 119
s. Riegeldale Emory's Bowman d. Harmon's Rex's Romance
Bayville Noble Alicia 6-0 305-2X 9371 548
s. Quail Roost Noble Swain d. Bayville's Maxim's Alicia
Bayville Maxprint Oleander 5-6 305-2X 9752 558
s. Fairlawn Maxim's Imprint d. Wilburn Imperial Oleander
Bayville Maxprint Lassdear 5-1 365-2X 10425 709
s. Fairlawn Maxim's Imprint d. Bayville Margaret Itchen Lass
Bayville Margaret Laughter 4-11 353-2X 12758 722
s. Bournedale General Mars d. Bayville Duke's Lassie
Hunterdale Masters Laurette 3-7 305-2X 8090 418
s. Hunterdale Master Maxim d. Hillside Valorous Laural
Bayville Margaret Rosamond 3-5 305-2X 9095 445
s. Bournedale General Mars d. Girl's White Rose
Bayville Royal Lassie 3-4 305-2X 8806 395
s. Bayville Royal Leslie d. Bayville Princess Lassie
Bayville Socute Anita 3-4 305-2X 8399 444
s. Southampton Maxim d. Bayville Noblest Anita

Wilburn Le Coranda	2-10	305-2X	9463	477
s. McDonald Farms Le Otranto		d. Wilburn High Toana		
Kembrookes Golden Annabelle	2-6	295-2X	6464	318
s. Curtiss Candy Golden Curtiss		d. Rock Meadow Grace		
RAWLS, S. W., SR. & JR., HILLVIEW FARM, FRANKLIN				
Hollybrooks Maxims Clover	12-1	305-2X	7652	350
s. Croasdaile's Maxim's Roy		d. Nobjack Clover 2d		
Hillview Sultan Calife	3-0	305-2X	8869	424
s. Southampton Sultan		d. Hillview's Mexicali Rose		
Hillview May King Ina	3-2	305-2X	8239	402
s. Holliknoll Maxim May King		d. Hillview Sultan's Ina		
Hillview Sultan Patricia	3-1	305-2X	6044	305
s. Southampton Sultan		d. Hillview Sultan's Ruth		
RICHARDSON, H. S. & E. J., RICHVIEW DAIRY FARMS, GALAX				
Edisto Farms Honoria	10-10	305-2X	9592	501
s. McDonald Farms Super Prediction		d. Edisto Farm's Hester		
Richviews Mary	7-10	305-2X	10192	486
s. Quincy Career Highlander		d. Virginia of Cottonade		
Richview B Alice	2-7	305-2X	8121	412
s. Quincy Career Highlander		d. Vicor Steadfast's Bright Eyes		
SCOTT, W. H. & BRIDGES, GORDON W., HUNTERDALE FARMS, FRANKLIN				
Hunterdale Golden Peggy	2-4	284-2X	6985	359
s. Hunterdale Golden Maxim		d. Resolute's Maxim's Queen		
SHANNON, SIDNEY L., SR., ROSEGILL FARM, URBANNA				
Jubilee of Rosegill	7-7	279-2X	6250	298
s. McDonald Farms Honor Bright		d. Raider's Janice of Rosegill		
Rosegills Daisy	5-7	305-2X	7915	437
s. Riegeldale Ben's Hilarity		d. Della's Duchess of Rosegill		
Rosegills Eliada	3-4	305-2X	9080	502
s. Lida's Reveller of Rosegill		d. Rosegill's Ilma		
Rosegills Sophie	2-9	305-2X	6551	368
s. Lida's Reveller of Rosegill		d. Raider's Shirley of Rosegill		
VAUGHAN, C. C., 3rd, DEERPATH FARMS, FRANKLIN				
Brookland Haywards Merry May	8-0	230-2X	5956	313
s. McDonald Farms Hayward		d. Liseter Merry May		
VIRGINIA POLYTECHNIC INSTITUTE, BLACKSBURG				
V P I Majesty Emily June	8-8	305-2X	9338	531
s. Midview Majesty's Truce		d. V. P. I. Maxim Emily		
V P I Eyebright Kant Nonesuch	4-7	305-2X	5773	320
s. Langvalley Eyebright Gentleman		d. V. P. I. Hollimost Eliza Kant		
WALKER, J. F., PINE GROVE DAIRY FARMS, PORTSMOUTH				
Holliknoll Majesty Moonbeam	7-2	305-2X	7219	360
s. Holliknoll Maxim Noble Majesty		d. Holliknoll Maxim Pearl		
Pine Grove Lady Viola	4-10	305-2X	6851	317
s. Langwater Lord Benton		d. Benton's Lucky Viola		
Midview Primates Queen	4-4	212-2X	3934	194
s. McDonald Farms Le Primate		d. Midview Royal's Queen		
Pine Grove Kings Inaveve	3-10	305-2X	7350	332
s. McDonald Farms King James		d. McDonald Farms Inaveve		
Pine Grove Kings Secret	3-4	290-2X	8736	392
s. McDonald Farms King James		d. Walnut Grove Secret		
Pine Grove May Phoebet	2-8	365-2X	8343	391
s. Bayville General Lee		d. Midview Valor's Phoebe		
Pine Grove Beauty Lady	2-8	365-2X	7465	408
s. Coldspring's B. R. Jasper		d. Walnut Grove Man's Lady		
Pine Grove May Ealnor	2-7	365-2X	8757	446
s. Bayville General Lee		d. Belnemus Max Ealnor		
Pleasant View Lassie	2-6	340-2X	8759	454
s. McDonald Farms Le Resolve		d. Pleasant View Dimple Lass		
WHITEHEAD, T. L., MAPLETON FARM, NASSAWADOX				
Osborne Hill Per Addie	6-5	281-2X	8379	370
s. Hominy Hill Performer		d. Afton's Addie Kate		
Mapleton D Cassie	6-2	292-2X	8344	400
s. Hominy Hill Demonstrator		d. Fairlawn Cassie		
Dangras Minuet Beauty	4-8	250-2X	4970	259
s. Coldspring's Beauty Noble King		d. Dangra's Radiant Pirouette		
Mapleton Princess Patra	4-7	269-2X	6561	351
s. Mt. Ephraim Prince Philosopher		d. Burkeville Stock Farm Pat		

WASHINGTON

EKSTRAN, HERBERT V., BROCKWELL FARM, BOW				
Western Glow Star O War	7-5	305-2X	11745	606
s. Western Glow Man O'War		d. Giant Cedar Star Lily		
Brockwell Fame Fran	4-3	253-2X	6691	305
s. Western Glow Royal Fame		d. Winner's Faith of Brockwell		
JOHNSON, ALBERT, DENNY-DALE FARM, MOUNT VERNON				
Dreamy Eyes of Chicona	12-9	305-2X	8045	370
s. Chicona Norwood Major		d. Dagna of Chicona		
Denny Dale Lucky Bernice	3-7	305-2X	10083	470
s. Western Glow Lucky O'War		d. Almar Babe O'War		
Denny Dale Warriors Inez	2-11	305-2X	8024	432
s. Noelbrook Rose's Warrior		d. Prestdale Monarch's Ina		
POWER, L. W., CHUKLUCK FARM, BURLINGTON				
Chukluck Maxs Lady	5-2	257-2X	5253	288
s. Western Glow Lucky Strike		d. Bear Canyon's Maxine		
Chukluck Lady Lark	3-9	305-2X	9908	563
s. Western Glow Lucky Strike		d. Chukluck Lady Luck		
Chukluck Lucky Duchess	2-7	305-2X	9444	496
s. Western Glow Lucky O'War		d. Chukluck Duchess		
TEWALT, M. A., WESTERN HILLS FARM, MOUNT VERNON				
Karens Gem	4-1	365-2X	12040	583
s. Royal Forest of Aldarra		d. Helen Jewel's Karen		
Queens Royal Topsy	3-6	291-2X	7572	363
s. Royal Forest of Aldarra		d. Jewel's Rosie Queen		
Hazels Pearl	3-3	298-2X	6950	385
s. Royal Forest of Aldarra		d. Rosie Queen's Hazel		
Vestas Verna	3-3	275-2X	5888	304
s. Royal Forest of Aldarra		d. May Bell's Vesta		
WHITE, CECIL, CEDARCROFT FARM, MOUNT VERNON				
Cedarcroft Masters Blossom	8-6	201-2X	6516	342
s. Flying Horse Master's Don		d. Cedarcroft Bonnie		
Cedarcroft Regals Lillian	5-0	243-2X	7650	412
s. Quail Roost NoMax Regal		d. Cedarcroft Lily		
Cedarcroft Warriors Frill	2-3	238-2X	5884	325
s. Pineval Warrior Prince		d. Cedarcroft Fantasy		
Cedarcroft Promises Marlene	2-4	185-2X	4445	225
s. Flying Horse Rosemary Promise		d. Cedarcroft Master's Moni		
Cedarcroft Promises Sally	2-3	203-2X	6363	333
s. Flying Horse Rosemary Promise		d. Cedarcroft Pablo's Sequence		
WINTERS, A. & SONS, WIN ACRES GUERNSEY FARM, WAPATO				
Winacres C Gretal	2-4	365-2X	8614	514
s. Wandamere Bona's Chief		d. Winacres Greta Garbo		
Winacres Blanche	2-1	343-2X	7467	446
s. Win Acres Orville		d. Delphi Dell Marvel Betty		
Winacres P Nora	1-11	305-2X	8136	457
s. Winacres Pal-valor		d. Nelenore of Chicona		
Winacres F Nosey	2-0	232-2X	4819	241
s. Winacres Sunshine Fame		d. Winacres Neeka		

WISCONSIN

BAILEY, WILLARD, KENOSHA				
Gusannas Princess Crown Jewel	7-7	305-2X	8477	378
s. Hill Girt Prince Artful		d. Gusanna's Lady Claudette		
Splendor Valleys Elexis	7-2	305-2X	7928	334
s. Eth-Mead Coronation Gold King		d. Rom's Adorable Electra		
BAKKEN, E., ATLASTA FARM, MENOMONIE				
Atlasta Farm Mildred	9-7	305-2X	6108	309
s. Luxerin Templar		d. Atlasta Farm Dolores		
Burton Lane Thors Salome	4-11	255-2X	7143	354
s. Pine Manor King's Thor		d. Burton Lane Ace's Nancy		
Burton Lane Romlulus Royal Cora	4-4	291-2X	7976	390
s. Coldspring's Romulus Royal		d. Burton Lane Thor's Naomi		
Atlasta Farm Vigora	2-6	305-2X	7199	324
s. Chedco Candidate		d. Atlasta Farm Sandy		
Atlasta Farm Wenly	2-2	278-2X	6228	335
s. Chedco Candidate		d. Atlasta Farm Luise		
HOARD, W. D. & SONS COMPANY, HOARD'S DAIRYMAN FARM, FORT ATKINSON				
Dairyman As Bonnie	14-5	224-2X	4490	223
s. Allen's Show Boy		d. Bonnie Girl of Village View		
Dairyman Ps Joyous	7-8	288-2X	5300	263
s. Playhaven's Y. Plymouth		d. Dairyman K's Josie		
Dairyman Ps Paula	9-5	305-2X	9722	453
s. Playhaven's Y. Plymouth		d. Dairyman T's Portia		
Dairyman Ps Mayflower	8-5	283-2X	6082	274
s. Playhaven's Y. Plymouth		d. Dairyman P's May		
Dairyman Ks Betta	8-3	305-2X	10534	578
s. McDonald Farms King's Dairyman		d. Dairyman P's Bettina		
Dairyman Rs Vampiro	5-4	212-2X	5999	299
s. Woodacres Royal Dairyman		d. Dairyman Z's Vampire		
Dairyman Rs Paulita	3-8	305-2X	8771	494
s. Woodacres Royal Dairyman		d. Dairyman P's Paula		
Dairyman Rs Joyful	3-3	292-2X	8000	379
s. Woodacres Royal Dairyman		d. Dairyman P's Joyous		
Dairyman Hs Jadita	2-3	293-2X	7197	374
s. McDonald Farms High Dairyman		d. Dairyman D's Jadia		
Dairyman Hs Lucia	2-3	300-2X	6486	352
s. McDonald Farms High Dairyman		d. Dairyman P's Lucy		
Dairyman Hs Lilac	2-2	285-2X	6843	402
s. McDonald Farms High Dairyman		d. Dairyman D's Lila		
Dairyman Ls Salina	2-1	289-2X	7583	374
s. Leeside Dairyman		d. Dairyman V's Sally		
Dairyman Hs Rosemist	2-0	286-2X	6572	301
s. McDonald Farms High Dairyman		d. Dairyman R's Rosemarie		
Dairyman Ls Nancy	1-10	284-2X	6478	298
s. Leeside Dairyman		d. Dairyman V's Nanette		
LAWLER, T. M., KENOSHA				
Lawler Chum Hope	5-4	305-2X	7361	351
s. Curtiss Candy Levity		d. Lawler Bright Hope		
MATTHYS, WALTER, SHANTITUCK FARM, BARRON				
Shantituck Jimmys Lillian	5-4	365-2X	10303	516
s. Shantituck Chum's Jimmy		d. Sumner's Maiden Lily		
ZIRBEL, LAWRENCE, UNION GROVE				
Q O Star Eda	7-3	305-2X	8974	368
s. McDonald Farms Pre Lodestar		d. Q. O. John's Beda		

CERTAINLY 1957 is the year to start your Guernsey herd on test !

LOWER FEES plus increased service keynote the present testing program, which now includes monthly prelisted test and production credit reports as well as sire summaries.

For . . .

SALES MANAGERS
SALES COMMITTEES

NOW IS THE TIME to make arrangements for your spring sales catalogs with the AGCC.

Let the Club Prepare Your Catalogs!

THE CLUB'S CATALOGS ARE:

• • • INEXPENSIVE –

• • • ACCURATE –
The Club is positively the best source of data.

• • • VARIED –
You have three sizes to choose from:

- » **5-1/2 x 8-1/2 (6-ancestors),**
- » **7 x 9-1/2 (14-ancestors),**
- » **8-1/2 x 11 (14-ancestors).**

And, the AGCC *Gives Top Service!*

SPRING CATALOG SCHEDULES ARE NOW BEING PREPARED. MAKE SURE YOUR SALES ARE LISTED. WRITE TODAY!

THE AMERICAN GUERNSEY CATTLE CLUB
PETERBOROUGH, NEW HAMPSHIRE

WHAT THE COWS ARE DOING
ON ADVANCED REGISTER TEST

SPECIAL NOTE: The Sires and Dams are shown for each cow with the first published credit for each record. Decimals and the months' per cent of butterfat are omitted. When more than one month's credit is computed at the same time only the last month's credit will appear with cumulative totals. These credits are subject to verification and correction.

EXPLANATION OF SYMBOLS

¶ before a cow's name indicates three-times-a-day milking.

\# before a cow's age indicates completed record when less than 305 or 365 days.

No symbol appears before the cow's name if milked twice daily.

The credits of cows in a herd owned by individuals other than the herd owner are published with the herd owners credits. It is impossible to publish them separately.

OWNER AND RECORD	Age	Days	Mo.	Credit For Month Milk	Credit For Month Fat	Total Credit Milk	Total Credit Fat
ADOHR FARMS, CAMARILLO, CALIF.							
¶Sunny Acres Surrogates Susan	10-11	70	Jun	2200	94	5206	223
s. Surrogate's Lubas of Adohr		d. Boyd Farm Fay's Dessiss					
Adohr Pretor Elsa	8-8	250	Jun	1068	50	10156	477
Adohr Leaders Elm Conchita	7-5	236	Jun	1079	59	9573	525
¶Adohr Lubas Little Topsy	7-4	91	Jun	1846	105	5771	309
s. Surrogate's Lubas of Adohr		d. Adohr Autocrat Topsy					
Adohr Kings Buttercup	5-7	103	Jun	1054	60	3713	198
s. Happyholme Western King		d. Adohr Valor's Buttercup					
Adohr Monitor Selinette	4-2	221	Jun	844	43	7017	345
Martins Ladys Juanita	4-8	82	Jun	1352	62	3903	187
s. Adohr Peter Pan Juan		d. Fresno Chieftain's Twin Lady					
¶Adohr Hornet Patsy	4-7	79	Jun	1803	68	4936	196
s. Franchester King's Hornet		d. Van de Kamp Val's Pattie					
¶Adohr Hornets Bea	4-4	111	Jun	1326	68	5367	260
s. Franchester King's Hornet		d. Sunny Acres Coronation Bea					
¶Adohr Hornets Flossie	4-1	154	Jun	1469	85	8361	435
Adohr Hornet Sada	3-9	212	Jun	808	39	7454	342
Adohr Monitor Glory	3-3	260	Jun	1059	45	10706	514
¶Adohr Hornets Pauletta	2-9	305	Jun	292	16	9235	551
¶Adohr Pioneer Inga	3-5	75	Jun	1359	65	3565	159
s. McDonald Farms Emory's Pioneer		d. Happyholme Heritor's Inga					
Adohr Hornet Spur	3-5	74	Jun	1066	53	2830	137
s. Franchester King's Hornet		d. Adohr King's Spur					
¶Adohr K L Mitzi	2-6	305	Jun	27	1	11914	629
¶Adohr Hornet Duella	2-8	248	Jun	1035	50	9381	450
¶Adohr K L Rosana	2-8	237	Jun	950	61	7750	461
¶Adohr Hornet Rosanna	2-5	270	Jun	981	57	8835	465
¶Adohr Sultan Isobel	2-5	169	Jun	1328	69	7717	375
¶Adohr Jolly Lill	2-4	126	Jun	1246	69	5427	266
Adohr Sultan Louise	2-4	61	Jun	1180	50	2333	106
s. Adohr Hornet's Sultan		d. Adohr Clipper's Lois					
¶Adohr Premier Eldorene	3-5	255	May	969	59	10069	557
Adohr Hornet Topsy	2-7	325	May	733	47	8019	483
Adohr Baron Gleam	2-5	305	May	46	2	7338	388
Adohr Peter Pan Pearlette	7-3	365	Apr	169	8	16326	841
¶Adohr Hornets Bellevue	2-7	305	Apr	479	23	10319	494
ALLCOCK, D. R., JR., VIRGINIA VIEW FARM, RUSTBURG, VA.							
Milton Farms Mable	#13-3	292	Nov	769	46	12057	606
Llan Fair Charmer Lada	#4-5	248	Nov	534	31	7204	379
Quincy Cavaliers Romance	#3-10	271	Nov	512	28	9506	478
Virginia View Noblemans Anna	#2-5	277	Nov	567	31	7651	361
Burkeville Admirals Twilight	#2-5	209	Nov	783	44	7320	355
Virginia View Barons Bonnie	#2-2	67	Nov	891	41	2035	83
s. Fairlawn Peer's Baron		d. Hill Girt Legacy's Rita					
Virginia View Dictas Beauty	#2-0	30	Nov	825	34	825	34
s. Clermont Dicta's King		d. Shoal Falls Donna Irene					
AMES, JOHN S., LANGWATER FARM, NORTH EASTON, MASS.							
¶Langwater Edelweiss	7-5	251	Jun	1159	53	11916	540
¶Langwater Memento	4-10	365	May	198	11	13058	697
¶Langwater Pippin	6-1	11	Apr	550	25	550	25
s. Langwater Prestige		d. Langwater Plentiful					
¶Berrybrook Princess	3-7	321	Jun	1415	82	15445	808
¶Langwater Queenie	4-4	192	Jun	1669	91	11514	581
¶Langwater Acmes Lustre	4-0	220	Jun	897	47	9254	464
¶Langwater Acmes Edelweiss	3-3	222	Jun	1474	70	12163	530
¶Langwater Flower Girl	3-5	49	Jun	1591	66	2413	102
s. Langwater On Guard		d. Langwater Bridesmaid					
¶Berrybrook Caprice	2-6	365	May	606	36	12177	711
¶Langwater Acmes Pippin	3-4	268	Jun	1351	75	12237	654
¶Langwater Holly	4-0	94	Jun	1524	77	4867	223
s. Charlescote Langwater Nick		d. Langwater C. Noble Edelweiss					
¶Langwater Sequin	2-8	257	Jun	1429	68	11947	558
¶Langwater Royal Buttercup	2-7	207	Jun	1286	64	9442	412
¶Langwater Supremes Sweetheart	2-2	159	Jun	952	56	5653	291
¶Langwater Plentiful 2D	2-3	159	Jun	1231	52	7139	282
¶Langwater Supremes Prissy	2-4	99	Jun	1290	59	4349	202
s. Langwater Supreme		d. Flying Horse Master's Prissy					
ANDRUS, JULIA DYCKMAN MEMORIAL, INCORPORATED, BOURNEDALE FARMS, YONKERS, N. Y.							
Bournedale Illustrious	6-0	305	May	16	1	7691	470
Bournedale Lincolns Gail	5-8	279	May	633	32	6961	365
Bournedale Lincolns Delight	4-6	243	May	419	24	5155	272
Bournedale Lincolns Dinah	3-11	305	May	222	16	7279	417
Bournedale Majestys Daisy	3-0	219	May	529	28	4008	211
Riegeldale Maxs Beauty	8-3	277	Apr	535	35	7068	426
Bournedale Lincolns Dione	5-7	264	Apr	574	37	6423	365
Bournedale Lincolns Beatrice	4-10	258	Apr	616	41	8382	454
Willowbys Premiers Flirt	2-11	288	Apr	461	27	6134	323
Bournedale Princes Jenny	8-2	365	Feb	111	6	9842	548
Bournedale La Noces Belle	6-8	305	Mar	409	27	8099	471
Bournedale Lincolns Dorothea	4-11	305	Mar	103	5	8737	456
AUCHINCLOSS, HUGH D., HAMMERSMITH FARM, NEWPORT, R. I.							
Hammersmith Farm Jasmine	4-2	203	Jun	1359	74	10939	581
Hammersmith Farm Party Girl	3-2	232	Jun	867	45	8743	452
Hammersmith Farm Patience	2-8	318	Jun	711	48	7916	502
Hammersmith Farm Caroline	2-7	262	Jun	763	45	7360	427
Hammersmith Farm Patricia	2-5	306	Jun	751	40	9792	474
Hammersmith Farm Beatrice	2-3	259	May	987	55	8728	469
BEROUSEK, E. R. & OTTO, LILY LANE GUERNSEY FARM, OKLAHOMA CITY, OKLA.							
Lily Lane Footprint Vayda	3-1	269	Jun	499	28	6931	307
Lily Lane Footprint Vencia	2-10	244	Jun	506	28	5625	286
Applers Modelers Thelma	2-10	273	Jun	593	32	6971	348
Lily Lane Footprint Vanity	2-7	239	Jun	427	23	5401	252
Lily Lane Vandyke Valdece	2-9	178	Jun	578	37	4756	253
Lily Lane Lads Vickie	2-4	273	May	549	30	5166	279
Lily Lane Vandyke Verbena	2-7	153	May	774	41	4396	236
Lily Lane Maxims Twinkel	2-1	187	Jun	706	36	4953	253
Lily Lane Lad Vanette	3-2	117	Apr	806	40	3189	167
BLACK HOLE HOLLOW FARMS, SOUTH ARLINGTON, VT.							
B H H Valors Helean	8-3	67	Jun	2302	96	4799	211
s. Foremost Royal Valor 14th		d. Cathedral Hedy					
B H H Clarinets Jo	7-4	305	Apr	108	5	11638	566
B H H Clarinets Nora	7-11	91	Jun	1400	77	4178	232
s. Flying Horse Clarinet General		d. Poniton Poetess					
B H H Clarinets Clara	7-4	231	Jun	1151	52	9825	478
B H H Valors Verbena	5-10	305	Apr	136	7	10003	473
B H H Valors Lilly	7-0	61	Jun	1584	63	3094	129
s. Foremost Royal Valor 14th		d. Wilgorlan Farms P. Briar					
B H H Valors Windy	5-9	365	Jun	746	41	14635	652
B H H Clarinets Alma	6-7	65	Jun	1939	96	4138	206
s. Flying Horse Clarinet General		d. Cathedral Trudy					
B H H Clarinets Tamara	5-11	103	Jun	1618	74	5391	258
s. Flying Horse Clarinet General		d. B. H. H. Valor's Ruth					
B H H Majestys Dawn	5-4	140	Jun	1194	65	6102	325
B H H Majestys Joy	4-8	305	Apr	277	14	10695	511
B H H Valors Clarinda	4-8	305	May	591	27	10340	468
B H H Majestys Hope	5-1	79	Jun	1919	88	4956	237
s. B. H. H. Valor's Majesty		d. Wilgorlan's Monitor Jessica					
B H H Majestys Easter	4-7	231	Jun	1091	61	9545	538
B H H Majestys Cherub	4-9	71	Jun	1629	78	3788	186
s. B. H. H. Valor's Majesty		d. Poniton Poetess					
B H H Majestys Cheri	4-8	75	Jun	1512	77	3856	201
s. B. H. H. Valor's Majesty		d. Poniton Poetess					
B H H Majestys June	4-1	233	Jun	1094	47	8953	406
B H H Majestys Jenny	3-9	230	Jun	1067	62	9235	524
B H H Clarinets Hedy	3-11	150	Jun	1223	61	6266	315
B H H Majestys Nadine	4-2	206	Jun	1141	68	8774	465
B H H Majestys Nella	3-11	137	Jun	1427	72	6800	346
B H H Clarinets Marisa	2-8	250	Jun	1002	58	8830	476
B H H Clarinets Penny	3-6	176	Jun	1082	56	6668	348
B H H Clarinets Dagmar	2-8	305	Apr	47	3	9766	539
B H H Majestys Rose	2-9	305	May	780	43	9071	497
B H H Clarinets Paddy	2-6	150	Jun	1022	59	5046	267
B H H Clarinets Honey	2-7	46	Jun	1256	52	1849	81
s. Flying Horse Clarinet General		d. B. H. H. Majesty's Hope					
B H H Gay Lads Dolly	2-3	146	Jun	1002	50	4729	239
BRANDTJEN, HENRY A., BRANDTJEN FARMS, FARMINGTON, MINN.							
Brandtjens A Stella	6-3	134	Jun	1344	55	6840	282
Brandtjens S Udella	3-5	183	Jun	915	43	6796	318
Brandtjens R Vendora	2-6	232	Jun	947	46	7473	366
Brandtjens R Virginia	2-5	234	Jun	612	33	5190	265
Brandtjens R Virgin Queen	2-6	194	Jun	681	29	5071	218
Brandtjens A Veninde of Aster	2-6	198	Jun	760	41	5502	273
Brandtjens S Valora	2-4	234	Jun	607	31	5311	276
Brandtjens S Valencia	2-5	207	Jun	826	40	6277	289
Brandtjens S Vivian	2-4	185	Jun	821	40	5880	257

Brandtjens S Veronica	2-3	201	Jun	851	50	6395	281
Brandtjens A Regina	6-5	305	Apr	145	8	8638	441
Brandtjens R Ulalee	3-2	305	May	166	8	7821	355
Brandtjens R Ulaine	2-11	305	May	42	2	7616	376
Brandtjens S Unica	2-8	305	Apr	358	17	6498	292
Brandtjens R Uneeda	2-7	301	May	679	33	8145	387
Brandtjens S Ullis	2-6	305	May	234	13	5258	277
Brandtjens T Venus	2-5	271	May	468	25	5093	280
Brandtjens R Valenteena	2-4	295	May	506	25	6766	322
Brandtjens R Valpolly	2-3	305	May	225	14	5326	304
Brandtjens S Vaggergirl	2-2	305	May	98	5	4799	237
Brandtjens S Viscountess	#2-2	297	Apr	247	16	6145	327
Brandtjens S Valletta	2-0	305	Apr	314	20	6147	295

LANGFORD, L. C., LANGFORD'S HERMITAGE VIEW FARM, HERMITAGE, TENN.

¶Hermitage View Grace	5-3	365	Feb	632	32	15455	765
¶Myrtlewoods Melba	#6-7	300	Feb	789	40	11515	540
Green Ridge Princess Kit	4-8	212	Feb	788	39	8434	384
Hermitage View S Babe	3-11	172	Feb	815	42	6537	317
Hermitage View S Helga	2-9	205	Feb	811	43	6926	347
Dolly Flame	6-8	181	Feb	1051	47	7907	360
¶Hermitage View Monarch Dassel	#4-4	360	Nov	379	26	10592	488
Green Ridge Iones Katrinka	#4-2	257	Nov	410	22	8633	423
¶Belmont View Primer Sabina	4-1	248	Jan	523	31	6913	403
Rivals Royalton Pride	4-2	178	Jan	723	34	5637	259
Hermitage View S Mistress	3-8	191	Jan	628	37	5090	298
Hermitage View Laddies Levity	3-5	194	Jan	372	23	4066	216
¶Hermitage View S Milkmaid	2-11	305	Jan	498	31	9779	535
Hermitage View S Pigeon	2-8	184	Jan	391	25	3378	205
Hermitage View S Suanne	2-6	211	Jan	744	40	6179	319
Hermitage View Pats Surprise	2-7	189	Jan	629	30	5449	233
Hamilton County Free Molly	2-10	228	Jan	705	36	6478	307

SHIERLING, P. O. & SONS, SHIERWOOD, WINCHESTER, IND.

Shierwood Pamela	2-4	305	May	15		6103	284
Shierwood Patter	2-2	305	May	255	13	7379	340
Shierwood Samolina	2-1	305	Mar	40	2	7483	341

SONNABEND, A. M., FAIRLAWN FARMS, MILLIS, MASS.

Fairlawn K Muriel	10-1	92	May	1875	93	5467	266
s. Fairlawn H. Eastern King		d. Riegeldale King's Blanche					
Fairlawn H Coquet	11-0	83	May	1785	80	4932	216
s. Green Meadow Hornet		d. Fairlawn Peerless Egrette					
Foremost Footprints Quantity	9-10	120	May	2201	96	8886	383
Fairlawn Actors Lustre	6-6	305	May	776	44	11074	581
Fairlawn K Leagrette	6-4	219	May	1137	64	8400	471
Basquaerie Majestic Beryl	5-2	237	May	1332	71	10610	560
Pine Hill Peerless Pamela	5-1	170	May	1855	100	10691	583
Fairlawn K Courteous	4-9	234	May	986	57	8614	478
Pine Hill Peerless Rosie	4-6	240	May	1049	58	9205	504
Fairlawn Actors Brightness	4-11	74	May	1467	67	3449	162
s. Fairlawn Peerless Actor		d. Fairlawn K. Glory					
Fairlawn Actors Dairybelle	4-4	199	May	1370	76	10115	510
Fairlawn Actors Ladyslipper	4-5	53	May	1619	71	2848	138
s. Fairlawn Peerless Actor		d. Riegeldale King's Ladyship					
Fairlawn Actors Dancer	3-8	314	May	1445	65	15215	694
Fairlawn K Memette	3-6	262	May	987	49	9901	473
Fairlawn K Faith	3-7	156	May	1367	66	7472	370
Fairlawn Actors Gloriosa	3-8	151	May	1256	61	6032	308
Fairlawn Actors Duchess	3-5	120	May	1080	49	4591	205
s. Fairlawn Peerless Actor		d. Leeside Atlantic Princess					
Fairlawn Princes Milkmaid	3-6	40	May	1630	79	2020	100
s. Fairlawn Glory's Prince		d. Riegeldale Melba's Dairymaid					
Fairlawn K Calendar	3-0	191	May	942	51	6035	307
Hominy Hill Champion Fame	2-8	175	May	1060	56	6375	320
Fairlawn Actors Memory	2-5	305	May	676	41	8839	481
Fairlawn Princes Mignonette	2-3	305	May	752	36	9472	434
Fairlawn K Crown Jewel	2-8	108	May	855	44	3333	165
s. Fairlawn H. Eastern King		d. Pine Manor Crown Jewel					
Fairlawn K Milk Lass	2-4	139	May	1156	58	5399	268
Fairlawn Princes Gleam	2-2	103	May	1164	48	4004	173
s. Fairlawn Glory's Prince		d. Fairlawn K. Brilliant					
Fairlawn Peers Holly	7-1	365	Apr	755	49	14746	800
Fairlawn Hornets Karen	7-2	305	Apr	102	4	10533	461
Fairlawn Actors Princess	6-2	305	Apr	357	20	11839	573
Fairlawn Actors Linaria	6-0	365	Apr	1078	65	15335	862
Dunwalke R Gala	3-6	305	Apr	519	33	8495	479
Fairlawn Actors Carmen	2-4	305	Apr	235	11	9963	450
Fairlawn K Moonbeam	4-8	305	Mar	897	48	13124	655
Fairlawn Actors Evergreen	2-3	305	Mar	478	30	7039	397

STROUD, L. E., ESTATE, SUNSHINE FARM, GREAT FALLS, S. C.

Sunshines Maxkings Vella	#5-3	304	Mar	494	29	8557	445
Sunshines Champion Lola	4-9	326	Mar	735	42	9799	527
Sunshines Fore Lady	4-8	244	Mar	839	41	9117	460
Golden Glow Ace Hulda	3-8	249	Mar	677	34	7973	391
Sunshine Noble Laurie	#3-6	302	Jan	517	24	10592	471
Beaver Creek Adonis Kayola	3-9	179	Mar	835	40	6031	311
s. Riegeldale Conqueror's Adonis		d. Beaver Creek Gay Kay					
Sunshine Jurymans Gilda	2-8	365	Mar	576	32	10009	499
Sunshine Noble Theda	2-11	245	Mar	703	36	6146	310
Sunshines Pedros Celia	3-4	110	Mar	1095	61	4366	246
s. Riegeldale Ben's Pedro		d. Sunshine's Lucky Celia					
Sunshine Maxkings Flora	2-11	83	Mar	1274	61	3301	158
s. Sunshine's Lucky Maxking		d. Stroudcrest Piper's Maid					
Sunshine Noble Betsy	2-3	245	Mar	568	29	5966	280
Sunshine Butterfat Maggie	2-6	148	Mar	934	48	4641	246
s. Mulhocaway Butterfat Rebel		d. Sunshine's Lucky Maggie					
Sunshine Pedros Joan	2-2	179	Mar	557	32	3772	212
s. Riegeldale Ben's Pedro		d. Sunshine's Royal Jean					
Sunshine Pedros Edith	1-11	272	Mar	770	41	7642	391
Sunshine Noble Ila	2-2	182	Mar	897	43	5299	274
s. Sunshine's Martha's Noble		d. Sunshine's Lucky Ivy					
Sunshine Pedros Fay	2-0	182	Mar	679	36	4853	253
s. Riegeldale Ben's Pedro		d. Sunshine's Maxking's Flo					
Sunshine Pedros Desire	2-0	224	Mar	661	34	5243	271
Sunshine Pedros Marcia	1-11	156	Mar	793	38	4298	213
s. Riegeldale Ben's Pedro		d. Sunshine Max's Marcia					
Sunshine Butterfat Martha	2-0	133	Mar	891	37	4006	196
s. Mulhocaway Butterfat Rebel		d. Sunshine Foreman Margo					
Sunshine Maxking Grace	#3-6	257	Dec	506	29	7259	351
Sunshine Maxking Nancy	3-3	305	Jan	159	8	9810	467
Sunshine Maxking Minnie	#3-3	297	Jan	81	4	8946	516
Sunshines Maxking Winnie	#2-4	305	Nov	473	27	7084	368

VALLEY GEM FARMS, ARLINGTON, WASH.

Valley Gem Tangible	6-2	25	Apr	1036	70	1036	70
s. Valley Gem Resolute		d. Valley Gem Hedda					
Valley Gem Royal Roxy	#3-6	279	Apr	251	16	6322	351
Valley Gem Fivespot	2-8	365	Apr	156	9	9874	535
Valley Gem Bloom	2-2	154	Apr	844	36	4575	205
Valley Gem Royal Tansy Too	2-1	169	Apr	780	41	4885	268
Valley Gem Flamingo	2-0	179	Apr	578	37	4008	237
Valley Gem Lous Valerie	#2-4	304	Feb	24	1	5605	320
Valley Gem Tiki	2-4	281	Mar	559	34	6984	363
Valley Gem Royal Tidy	2-5	365	Mar	285	20	8800	508
Valley Gem M R Tatoo	2-5	305	Feb	68	4	9336	469
Valley Gem Beaus Heidi	#2-4	85	Jul	26	1	2452	98
Valley Gem Thrilling	#2-3	281	Feb	252	16	4871	285
Valley Gem Mistress	2-3	305	Mar	284	19	5289	337
Valley Gem Turquoise	2-2	305	Mar	202	13	7361	409
Valley Gem Trusting	2-0	302	Mar	663	37	8686	465
Valley Gem Mignon	1-11	305	Mar	249	16	6621	345

VOGE, G. CHARLES & SON, WINDY HEIGHTS FARMS, WEST ALEXANDRIA, OHIO.

Windy Heights Gwendolyn 2D	12-7	271	Mar	572	32	9073	416
Windy Heights Dora	12-10	226	Apr	517	23	4913	258
Windy Heights Tallahasse	5-8	234	Apr	892	49	8184	442
Windy Heights Anita	4-6	305	Mar	121	7	12033	621
Windy Heights Karen	4-7	270	Apr	657	40	7727	420
Windy Heights Geneva	4-5	255	Apr	667	38	7576	415
Windy Heights Ladorette	3-9	248	Mar	601	35	6582	356
Windy Heights Annette	3-6	305	Mar	417	26	9144	493
Windy Heights Sherry	3-7	117	Apr	949	47	4344	205
s. Northern Conrad's Coronal		d. Sterlingold Sherry					
Windy Heights Do Do	3-2	238	Apr	598	37	6182	336
Windy Heights Bs Treva	3-2	148	Apr	1010	45	5654	259
Windy Heights T Peggy	3-7	236	Apr	692	39	7341	405
Windy Heights Bs Anita	2-5	241	Apr	664	36	6420	314
Windy Heights Bs Tessie	2-8	139	Apr	827	46	3911	211
Windy Heights Doris	2-4	193	Apr	632	36	4585	242
Windy Heights Tally	2-1	181	Apr	660	34	4621	233
Windy Heights Ukulele	3-4	311	Mar	679	42	9360	502
Windy Heights Bs Una	2-1	202	Apr	665	31	5354	253
Windy Heights Ula	4-3	305	Jan	317	19	6329	317
Windy Heights Bs Tulip	#2-4	143	Jan	525	25	2909	142

WIGHTMAN, ALICE K., TARBELL GUERNSEY FARMS, SMITHVILLE FLATS, N. Y.

Tarbell Queen Minuet	6-11	284	May	865	51	9687	505
Tarbell Gallant Belladonna	5-6	223	May	1048	51	8697	410
Tarbell Romulus Leah	5-7	118	May	1121	57	4413	211
s. Coldspring's Romulus' Anchor		d. Tarbell Regal Leatrice					
Tarbell Princess Lidella	4-7	205	May	899	49	6479	330
Tarbell Countess Margo	4-5	223	May	1307	66	10511	450
Tarbell Valroyal Vicki	3-7	305	May	713	42	9136	452
Tarbell Valroyal Margold	3-8	260	May	687	39	6798	365
Tarbell Valroyal Minuet	3-10	144	May	1217	68	6329	318
Tarbell Lady Benita	3-9	155	May	1027	50	5486	238
Tarbell Gallant Rebabette	3-7	182	May	826	47	6312	330
Tarbell Lady Rachael	3-6	208	May	670	40	5790	323
Tarbell Brilliant Sandra	3-5	246	May	865	40	7629	352
Tarbell Lady Larkspur	3-6	207	May	934	42	7092	306
Tarbell Romulus Emilia	2-10	246	May	675	39	6294	330
Tarbell Countess Estrella	2-11	187	May	883	41	6488	312
Tarbell Romulus Peerless Lenda	2-9	228	May	592	36	5168	280
Tarbell Lady Wandelia	2-6	296	May	828	46	8120	393
Tarbell Lady Wenonah	2-7	259	May	927	46	8462	393
Tarbell Ideal Siren	2-6	256	May	799	40	6809	344
Tarbell Valroyal Buttercup	2-7	223	May	788	44	6345	335
Tarbell Gallant Esta	2-4	292	May	812	39	8119	429
Tarbell Romulus Fidelia	2-5	258	May	740	41	6974	345
Tarbell Lobelia	2-5	243	May	972	51	8246	401
Tarbell Brilliant Lavender	2-6	206	May	1123	51	7680	348
Tarbell Romulus Madeline	2-5	225	May	760	38	5648	301
Tarbell Romulus Sue	2-3	269	May	688	39	7155	356
Tarbell Gallant Queen Rose	2-3	283	May	782	44	8095	406
Tarbell Brilliant Lenda	2-2	279	May	742	39	7771	381
Tarbell Brilliant Bluebell	2-5	207	May	878	51	6223	299
Tarbell Dotty Bloom	2-5	225	May	982	47	7455	352
Tarbell Romulus Sonia	2-3	236	May	750	42	6216	311
Tarbell Brilliant Elsa	2-3	235	May	713	47	6136	316
Tarbell Valroyal Lady Eula	2-3	226	May	760	44	6134	323
Tarbell Lady Reva	2-3	214	May	800	44	6091	310
Tarbell Romulus Glencannon	2-2	263	May	703	35	6943	307
Tarbell Ideal Vision	2-4	204	May	867	44	6704	319
Tarbell Brilliant Bondie	2-4	199	May	1005	47	6439	298
Tarbell Gallant Margola	2-3	164	May	831	37	4934	221
Tarbell Lady Margold	2-2	183	May	652	32	5095	242
Tarbell Valroyal Happy Maid	2-4	101	May	1057	46	3475	153
s. Tarbell Gallant Valroyal		d. Tarbell Peerless Happy Girl					
Tarbell Romulus Sabina	2-5	77	May	972	44	2428	113
s. Coldspring's Romulus' Anchor		d. Tarbell Gallant Sabina					
Tarbell Romulus Ra Bettina	4-7	305	Apr	108	5	7674	380
Tarbell Princess Lenda	4-7	305	Apr	520	28	8930	461
Tarbell Brilliant Sibyl	3-3	271	Apr	537	28	7624	377
Tarbell Valroyal C Estrella	#2-5	300	Mar	402	24	6438	332
Tarbell Valroyal Lavender	#2-11	155	Apr	1029	41	5679	236
Tarbell Romulus Hyacinth	2-5	265	Apr	611	31	6471	311
Tarbell Ideal Mitzi	#2-3	164	Apr	511	26	4455	212
Tarbell Gallant Lucy	#2-3	172	Apr	622	29	4495	200
Tarbell Valroyal Lovely	3-3	365	Mar	227	14	8686	496
Tarbell Countess Lana	3-3	365	Mar	552	33	11130	606
Tarbell Brilliant Eula	2-9	305	Mar	316	18	8405	447
Tarbell Lady Estelle	#2-5	227	Mar	657	30	6368	284
Tarbell Romulus P B Heather	#2-2	217	Mar	630	32	5397	267

A Junior Sire From Our Class Leading Bell Cow

GOES IN SERVICE THIS FALL

FERN LANE BUTTERFAT BELBOY

Born September 3, 1956

HIS SIRE:

WESTERN GLOW ROYAL FAME
Born January 29, 1945

Sire: Silver Forest May Royal

Dam: Wesclair Pansy's Flower (4 times E), 15701—740—AAA—2x. A former Class Leading daughter of Hilltop Butterfat Count—highest bull yet summarized for type (average 88.2%), 31 daughters, 74 records average 11442—534—305—2x—M.E.

ROYAL FAME is sire of 30 tested daughters that include:

Western Glow Fame's Virtue
*15190—635—Jr2—365—2x

Western Glow Fame's Della
*14026—670—Jr2—365—2x

Golden Charm Fame's Colleen
*12841—611—Jr2—HIR—2970—2x

HIS CLASS LEADING DAM

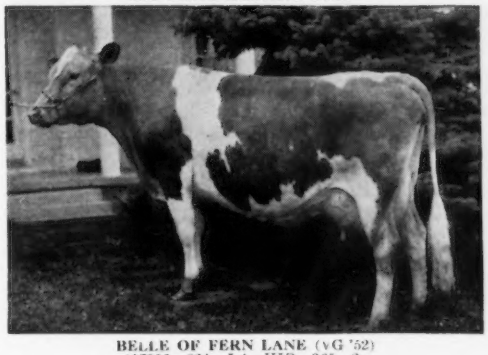

BELLE OF FERN LANE (VG '52)
*17955—824—Jr4—HIR—365—2x
National Class Leader 1st for milk.
Dam of **Fern Lane Bonniebelle**
8467—409—Jr2—HIR—305—2x

A son . . .
FERN LANE BELLE'S BEAU
Born March 12, 1951
A son of Freer Acres Beau, he by Western Glow Prince Butterfat.
The BELLE family is contributing much to our herd.

FOR SALE . . . A Top Selection of Bulls By FAME . . . BULLS Out Of Cows up to 800 Pounds of Fat on 2x, Machine Milking.

FERN LANE FARM

CARL & HOWARD HARDER — **BUHL, IDAHO**

Our MARGIE Family . . .

FOUNDATION COW . . . JU-LA-MOR MARGIE

4 records include 14148—639—6yrs—365—2x

She dam of 2 full sisters by CHUCKANUT PHILIP

***Diversified Phil Milkmaid VG** . . . 13005—730—6yrs—HIR—365—2x
****Diversified Phil Madge VG** . . . 12846—645—5yrs—HIR—305—2x
*MILKMAID is dam of 2 daughters and a son. **MADGE is dam of a son and a daughter.

A full brother to MILKMAID and MADGE is doing an outstanding job

DIVERSIFIED MARCUS . . . Born Nov. 11, 1947
10 daughters, 18 records, show an actual DHIA average of 8659 lbs. milk, 452 lbs. fat, 292 days—2x—immature.

The son of Milkmaid has calves arriving in 3 different herds and all of these breeders like the calves so well they want to use him in their herds again. He is now in service at a fourth farm and another breeder has asked for a future lease on this bull.

We have 14 registered daughters of CHUCKANUT PHILIP in our herd. They are outstanding and are proving to be great brood cows.

WILGORLAN FARMS LOYALIST and **FAIRLAWN HORNET'S DOUGLAS**
Our 2 herd bulls are mating especially well with our Philip daughters.

We can offer a son sired by Fairlawn Hornet's Douglas and out of Diversified Loyal Melba (sired by Wilgorlan Farms Loyalist), born May 20, 1957. Melba is a very promising heifer, a member of the Margie family, granddaughter of Milkmaid.

DIVERSIFIED FARM — Filer, Idaho

WALTER MATTHIESEN, Owner

And HERE WE HAVE

IDAHO

Guernseys

For a list of breeders Advertising, and Directory of Idaho Herds
WRITE — **IDAHO GUERNSEY BREEDERS' ASSOCIATION**
HAROLD A. STEELE, SEC'Y — ROUTE 1, GOODING, IDAHO.

A FOUNDATION SIRE . . . **WESSLAWN PAT'S MARVEL**

A son of Wandamere Hypatia's Pat and out of Mirt of Golden Lawn (she is also dam of ANSON — see below). Our herd is made up predominantly of MARVEL daughters.

A HERD SIRE . . . . . **ANSON OF WESSLAWN**

Born June 13, 1949

Owned jointly with John W. Fosnot and Ernest Rupert.

ANSON is sired by Wandamere Allen, he by Wandamere Anson, out of Cascade Auburn, 11819—649—CC—365—3x, dam of 2 tested daughters both over 600 lbs. fat.

ANSON is out of Mirt of Golden Lawn (VG), 10379—534—7yrs—305—2x, 1 AR son, 2 AR daughters. Mirt is also dam of MARVEL.

STOCK FOR SALE . . . BRED AND OPEN HEIFERS RICH IN THIS PROVED BREEDING.

Paul O. Swan
Route 4, Box 201

SWANHOLME FARM — Caldwell, Idaho

An EXCELLENT Foundation Cow . . .

WESTERN GLOW ROYAL CARMEN (E '54)

Purchased October 15, 1948

8247—466—6yrs—HIR—305C—2x, 8303—454—7yrs—HIR—305C—2x

FOUR DAUGHTERS, FIVE GRANDDAUGHTERS AND TWO GREAT GRANDDAUGHTERS IN THE HERD

Members of the CARMEN family and other top cows in our herd are being bred to our Fashion and Nominator bulls.

GEM-VIEW FASHION

Born March 30, 1952

Owned jointly with Wilbur F. Boehlke.

Sire: **Rhodenbaugh's Phylman.** Combines the blood of the NORMINE and MOSS ROSE families.

Dam: **Gem-View Faith** (VG), 11964—528—5yrs—305C—2x. 3 tested daughters, 1 Excellent. A daughter of WANDAMERE PHARAOH.

UBILLA N-NOMINATOR

Born September 16, 1955

Sire: **Avalawn Norwood**

Dam: **Valley Pride's Nancy Anna** (VG), 10805—596—9yrs—HIR—305C—2x. 1st Aged Cow, Sr. and Gr. Ch., W. Idaho, 1951. A daughter of Lad's Phyllister of Middale.

NOMINATOR is being bred to our FASHION daughters.

STOCK FOR SALE

Vernon E. Lassen
Filer, Idaho

STRATUM FARM

Our Herd Is Being Built On The Blood Of Proved Cows Through The Use Of Bulls From The NORMINE and WELCOME Families

MARYMOOR NORMINE (4 times E), 3 records all over 530 lbs. fat. 11665—583—5yrs—305C—2x. 2 AR sons, 3 AR daughters — 2 Excellent. Foundation of a family of 4 generations of Excellents.

WELCOME OF WHIDBY ISLAND (VG), 13827—742—A—365—2x, 14299—770—14yrs—365C—2x. 1 son, Far West Welcome's Royal. 13 daughters average 10603—549—305—2x—M.E., 13 classified daughters av. 86.5%. 8 tested daughters, 1 a Class Leader and Excellent.

A Sire From The Normine Family . . . WESTLYNN NEWTON . . . He is sired by a son of Westlynn Norene (she dam of NERO), and out of a daughter of Westlynn Novelette (E), 11265—534—6yrs—HIR—328—2x.

A Sire From The Welcome Family . . . WESTLYNN LOU'S FAME . . . His 2 nearest dams are Excellent. His sire's dam sold to Langwater for $10,000. His dam went to Mulhocaway for $5,700. His 3 nearest dams are Excellent and he carries a double cross to the WELCOME family.

VALLEHOME FARM

Mr. and Mrs. Lloyd McCluer
Route 1, New Plymouth, Idaho

Farm is located 3 miles west of New Plymouth on Hwy 30.

FOR SALE ... A Proved Sire

SILVER TOP OF ALDARRA
Born February 7, 1949

His first 6 daughters to finish test show an **increase of 1588 lbs. milk, 67 lbs. fat over their dams. 6 daughters, 10426—456—305—2x—M.E.** Many more daughters have finished test since this first proof was compiled. They have done equally well.

SILVER TOP is sired by Silver Forest May Royal, out of Cloverleaf Topsy (VG), 10764—559—Jr4—365C—2x. 3 tested daughters include **Sweet Clover of Aldarra** (VG), 10943—620—Sr2—365—2x. **His dam is by a Traveler-bred bull.**

SILVER TOP IS SIRING THE KIND OF DAUGHTERS THAT MAKE A GOOD COW FAMILY BETTER.

A Silver Top Daughter ▼

Harvest Gold Silver's Brenda
13220—701—4yrs—DHIA—347 days—2x

Her Dam: **Harvest Gold Royal's Glenda**, 12130—568—4yrs—DHIA—365 days—2x. Next Dam: **Harvest Gold Linda**, 11930—517—11yrs—DHIA—317 days—2x. 4th Dam: **Idagem Galore's Melody**, 11658—528—6yrs—DHIA—357 days—2x.

This is a really good family and each generation has produced well with **BRENDA—a Silver Top daughter—a real top cow.**

8 SILVER TOP daughters in our herd have been classified in 1957. All above the line—4 Very Good — 4 Desirable.

SILVER TOP OF ALDARRA IS FOR SALE. Send for price and complete pedigree.

Plan to visit the herd and see the SILVER TOP daughters.

The farm is located 2 miles west, 3½ miles south, ¼ mile east of Dietrich.

HARVEST GOLD FARMS — Dietrich, Idaho

HORACE MESERVY
Phone 2313

And HERE WE HAVE IDAHO Guernseys

You Don't Have To Guess About Lu-Dar Guernseys

Our 1957 Herd Classification . . . 7 Very Good—5 Desirable—4 Acceptable

SONS OF THESE VERY GOOD COWS ARE IN SERVICE IN OUR HERD

Lu Dar Paul's Lanslot
Born October 13, 1955

Sire: Merrill's Ace's Paul

Dam: LuDar Royal Ann (3 times VG), 11240—520—5yrs—DHIA—305—2x, 11382—462—6yrs—HIR—305C—2x. She is dam of 2 daughters in our herd, both have classified VG in 1956 and 1957.

This is a very good cow family and her son, Lanslot, is in service in our herd.

LuDar Cascade Saul
Born February 3, 1954

Sire: Riverview Cherub's Cascade

Dam: Riverview H.B. Sally (3 times VG), 11330—577—Jr3—HIR—365C—2x. **Her son, Saul, is in heavy service in the herd.**

2 SAUL SONS FOR SALE . . . Prices and pedigrees on request.

We are retaining a SAUL son for use in our herd. This bull is out of Maybelle of Sun Shine Valley (VG '56 '57), 9643—546—5yrs—HIR—714 T.M., 10914—595—7yrs—HIR—365—2x. **Make your next bull a SAUL son.**

CONSIGNED . . . TRI-STATE GUERNSEY SALE, UTAH STATE FAIRGROUNDS, SALT LAKE CITY, UTAH, SATURDAY, SEPTEMBER 21. **A Choice Bred Heifer,** INA OF SUN SHINE VALLEY, Born Nov. 21, 1955. She is a double granddaughter of Hominy Hill Free Lance, he by Hominy Hill Coronation Prince out of the Excellent cow, Fairlawn Fawn (E '48 '50), 13959—746—7yrs—365—3x, 3 tested daughters.

Plan to visit our herd. We are always happy to show visitors our cattle.

Farm is located 1½ miles East of Paul on Highway 25.

LU-DAR GUERNSEY FARM — PAUL, IDAHO

LOUIS DARE JENSEN, Owner — Phone: HE 8-4051

IDACREST GUERNSEYS DO WELL YEAR AFTER YEAR

6 year DHIA average: 10310 lbs. milk, 504 lbs. fat ,29 cow years—all 2x.

Add this proved, demonstrated production to your herd.

YEAR	MILK	FAT	COWS
1951	10018	499	27
1952	10256	503	27
1953	10369	498	29
1954	10361	507	27
1955	10189	500	30
1956	10668	520	35

FOR SALE — Bull calves out of only our best cows and cow families. We will also sell a few bred or open heifers, and occasionally a few good cows. Write us your needs.

F L A S H — Our Bonanza daughter, IDACREST B. ACTRESS, Excellent '57, was purchased by Woodacres Farm, Princeton, New Jersey, for $2,100 in the Washington Invitational Sale, 1957. BONANZA is sire of 9 classified daughters, 2E, 6VG, 1D. His first 6 unselected daughters average 10552 lbs. milk, 537 lbs. fat, as 2-year-olds, on 2x.

ROBERT S. DAVIS

IDACREST FARM — KUNA, IDAHO

• CONNECTICUT GUERNSEYS •

Broad Hill Farm
Tudor Holcomb
West Granby

Gilderdale
Burton G. Gilderdale
Sharon

Pineholm Farm
Leonard E. Halliwell
Litchfield

Falcon's Flight Farm
A. Austin &
Charles B. Cheney
Litchfield

Highland Farm
Mildred T. &
Joseph T. Grady
Lebanon

Salter Farm
Katharine Salter
Colchester

Tryon Farm
Ralph G. &
Charles H. Tryon
South Glastonbury

Our Third Classification — 100% Above The Line

100% classified above the line in Dairy Character
100% classified above the line in Fore Udder
93% classified above the line in Rump
93% classified above the line in Mammary System
93% classified above the line in Rear Udder
87% classified above the line in General Appearance
87% classified above the line in Shoulders
87% classified above the line in Hind Legs
87% classified above the line in Body Capacity

Our Senior Sire
GILDERDALE GOLDEN VALOR
13 Classified Daughters
1 E, 5 VG, 7 D
Watch our next advertisement for production of Valor's daughters.

If you are looking for a bull that can add both type and production to your herd, a Gilderdale-bred bull will meet your needs.

What our bulls have done for others, they can do for you.

WRITE US YOUR NEEDS — VISITORS ALWAYS WELCOME

GILDERDALE FARMS

BURTON AND GRACE GILDERDALE, Owners **SHARON, CONN.**

THREE GREAT OFFERS, BY ALPINE ROSE GUERNSEYS.

ALPINE ROSE V. FAITH
17073—1051—Sr4—365C—2X, 1st fat, 3rd milk

14212—815—Sr2—365C—2X. 1st fat, 3rd M. W. M., 13278—774—Sr3—365C—2X, again a Class Leader; 17073—1051—Sr4—365C—2X, **NATIONAL RECORD Milk and Fat** W. M. She still holds National record, Both Classes. She is the highest cow of the breed in any test division in fat on 2X under 5-yr.-old.

Her Dam, ALPINE ROSE FAITHFUL
12242—644—Sr2—365C—2X
15320—856—Jr4—365C—2X, 1st fat, 3rd milk W. M.
17271—957—6yrs—365C—2X, 2nd fat, 5th M. W.M.
Still a Class Leader in both classes.

Her Sire, Witchwood Valiant. Sire of other great cows, like Alpine Rose V. Fanciful, 14248—755—Jr3—365C—2X, Class Leader Milk and Fat. 16379—801—5yrs—365C—2X. She is the granddam of the young bull offered in offer NO. 3.

(**OFFER NO. 1**) **A 4-yr-old Son** of Alpine Rose Faithful. His first daughters to milk shortly look good. 6 of his daughters just sold to Windy Hill Farms, Titusville, Pa. His dam twice a Class Leader, was a National record. He a Maternal Brother to the twice National record cow, Alpine Rose V. Faith. His sire out of Florham C. Ann, 15379—961—8yrs—365—3X, and by Florham Polly's Prince, his 7 nearest dams average 892 fat. Daughters of him also being offered.

(**OFFER NO. 2**) **A 6-yr-old, High AR Class Leader,** 11681—757—Jr3—365—2X, Class Leader 3rd fat. 12812—787—Sr4—365—2X. Her dam and granddam are both Class Leader cows. Her daughter on AR test Jr2—2X. 266 fat, 122 days.

Due fresh in November, to our high record Junior sire, 7 nearest dams of her calf coming average 864 fat. A very valuable calf bull or heifer.

(**OFFER NO. 3**) **A 6 Months Old Son** of a full sister to the above Class Leader. Going good on AR test, by a Son of the cow Faithful, shown above. 6 nearest dams after his dam average 894 fat.

A great sire prospect.

T. B. Accredited **DON'T MISS THESE OFFERS.** Bang's Accredited

EDWARD WITSCHI **ALPINE ROSE GUERNSEYS.** **MENDON, OHIO**

We Have Great Hopes For Our Junior Sire By ROYAL, Out Of KING'S BEA

ROSEWOOD ROYAL ARISTOCRAT

Born July 13, 1952

His maternal sister, **Yellow Creek Butterfat Barbea,** VG '54 '55 '56
14263—*784—Sr3—HIR—365C—3x, 14181—779—5yrs—HIR—365—2x

Himself

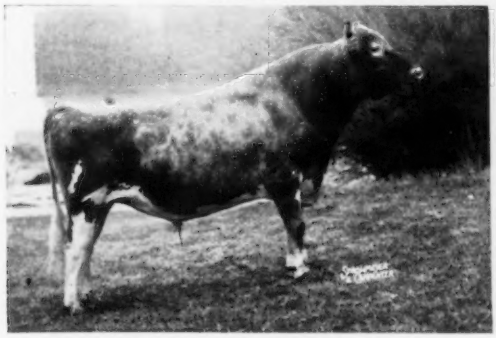

Sire: **Foremost Quantity's Royal**
Sold for $11,000, 1951, owned with Rolling Acres Farm. 14 daus. M.E.—305—2x av. 12067 M, 543 F.

His Jr. Get

Nominated for All-American Jr. Get, 1956. 1st at N. Ill., 2nd Ill., Wis., 6th I. D. S., 7th N. G. S.

His Dam

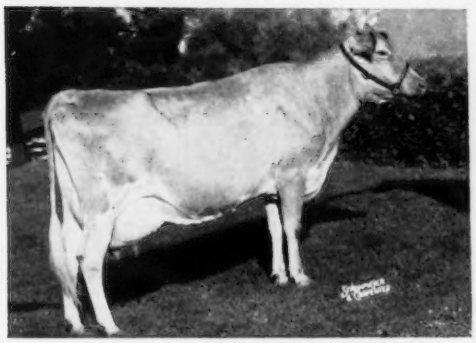

Yellow Creek King's Bea, VG '50 '51
13403—*755—Sr3—305C—2x
Class Leader 3rd place in fat
14075—*812—5yrs—305C—2x
Class Leader 10th place in fat
11751—638—6yrs—305C—2x

His Sire's Dam

Foremost Quantity, E '55
8 records average 17236 M, 786 F
18288—874—Sr4—365—3x
19067—842—6yrs—365—3x
18824—864—8yrs—365—3x
3 AR daughters

His oldest daughter, **Rosewood Princess Eilene,** was recently first prize 2-Year-Old in Milk at Northern Illinois Parish Show and first prize 2-Year-Old at Illinois State Fair, 1957.

THE GOLDEN GUERNSEY

Rosewood Farms

ROSELLE, ILL.

W. H. ODLUM, Owner
MARVIN FANSHER, Manager

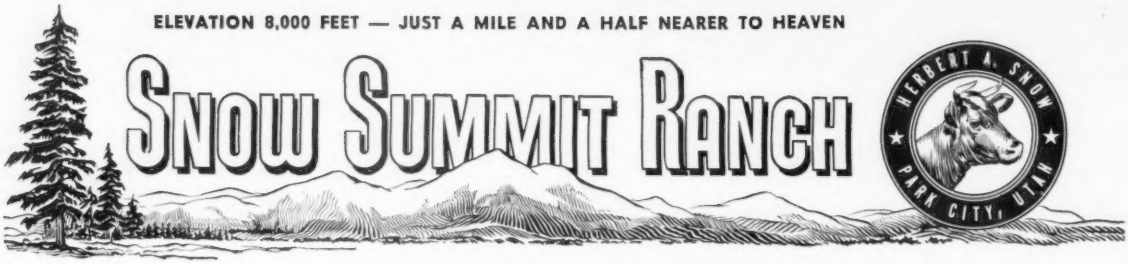

At The Summit We Have The Right Combination For A Successful Breeding Program

GOOD COWS + GOOD BULLS

The results of our 8th classification were most pleasing

29 Head Classified:
4 Excellent
11 Very Good
6 Desirable
7 Acceptable
1 Fair

Locust Grove Melinda's Marvel

Born March 4, 1953
His 7 nearest dams average
15490 lbs. milk, 805 lbs. fat.

Sire: **Sterlingold Melinda's Majesty**
Dam: **Pharaoh's Jean of Gwynllan**
Excellent '47 '48
6 AR records, all over 600 lbs. fat including
17348—831—5yrs—365C—3x
18158—835—9yrs—365C—986 T. M.

Here at Snow Summit we can offer you years of selective breeding. Bulls out of Excellent or Very Good cows are available.

WRITE US YOUR NEEDS

PLAN TO VISIT OUR HERD — YOU ARE ALWAYS WELCOME

P. O. BOX 1469 — SALT LAKE CITY, UTAH

HERBERT A. SNOW, Owner — IVAN KINSEY, Farm Superintendent — MAX A. KRAMER, Herdsman

---

BAKER VIEW FARM
C. M. Vander Griend, Lynden
DEER CREEK FARM
Lloyd R. Manthey, Bellingham
ERDMAN FARM
C. Erdman, Bellingham
GOLDEN TERRA FARM
Fred Rehm, Lynden
LINDEAN FARM
F. Sandell, Bellingham
NORTH GATE FARM
John Rietman, Lynden
ROZELYN FARM
Zweegman Bros., Lynden
VALMARK FARM
Ira Stauffer, Lynden
WESTWARD GUERNSEY FARM
Gerritt Vander Griend, Lynden
WILL-O-WEST
Lewis Van Mersbergen, Lynden

The Blood Of The FLUTE and PRIMROSE Families Is Playing An Important Part In Our Breeding Program

Our Senior Sire In Service —

Cedarcroft Promise's Lucky

Born May 7, 1954

Sire: **Flying Horse Rosemary Promise**
A son of Colonel, out of Flying Horse Master's Rosemary, 18448—1003—5yrs—365C—3x.

Dam: **Cedarcroft Master's Lorraine**
Excellent '54 '55
11808—620—Sr3—305C—2x
12749—659—Sr4—365C—2x
She by Flying Horse Master's Don, out of Cedarcroft Lois, 12058—623—Sr2—365C—730 T. M.

LUCKY IS BEING BRED TO OUR NELLIE FAMILY

Lad's Nelda, VG '55
9877—482—Jr2—HIR—365—2x
12910—629—Sr3—HIR—365—2x
15720—798—6yrs—HIR—365—2x
14616—714—7yrs—HIR—365—2x

Nellie May of Valmark
10215—532—Jr4—HIR—300C—2x
11022—580—5yrs—HIR—305C—2x
11722—606—6yrs—HIR—305—2x

Valmark Nettie M
8407—402—Jr2—HIR—305C—2x
8617—451—Jr3—HIR—270C—2x
8637—474—5yrs—HIR—305—2x

Males, and occasionally females, for sale rich in this proved blood.

I. R. STAUFFER, Owner

Route 1, Lynden, Washington

VALMARK FARM

Located 4 miles north of Lynden Corner on Guide Meridian, then 1½ miles west of H. Street Road and ¼ mile South on Axling Road.

Bull Specialists

Much against our will and wishes, Lauxmont Guernsey matrons have exhibited a disconcerting predilection for bull calves. Of the last 37 births at Lauxmont Farms they have given us only 3 heifers and, of course, 34 bull calves. It is probably the manager's fault, exerting prenatal suggestion, inasmuch as he, Elmer Salisbury, has had seven consecutive sons without a daughter. There are some condolences to be found, however, in this preponderance of bull calves: 1) We still adhere to the principle we enunciated many years ago, that we will not sell a bull unless he is good enough to use in the Lauxmont herd: 2) so many of our cows are suitable through inheritance, production and conformation, to be the dams of future herd sires: and 3) we have the great bulls **BOURNEDALE MAXIM'S DUKE** and **MAXIM OF McDONALD FARMS** whose sons are in such popular demand.

Eleven of these young Lauxmont sires have recently been selected to function in some of the best Guernsey herds in America, viz.,

A. **LAUXMONT CORSAIR.** A son of Bournedale Maxim's Duke out of Edenvale Nerissa's Buttercup, 17202—816—5yrs—365C—3x. Buttercup has two other sons in service, Lauxmont Belzanor, owned by Dr. Wm. Lee of Doylestown, Penna, and Lauxmont Fortune Teller, owned by Mr. Jaime Nebot of Ecuador. Buttercup's two daughters are Lauxmont Colonel's Conceit, 13705—703—Sr4—365—3x and Lauxmont Financier's Legacy, 13660—675—Jr4—365—3x. Corsair is in the herd of **Mr. James Parlett,** Woodbine, Penna.

B. **LAUXMONT DAUPHIN.** A son of Bournedale Maxim's Duke out of Santa Cruz King's Fearless, 16448—815—10yrs—365C—3x. Fearless classified Very Good and would still so classify at 14 years of age. She is the highest record daughter of Rockingham Western King. Butterton Master's Venus, 17494—869—Jr4—365C—2x, Excellent, 1952, 1953, 1954, 1955, which sold for $11,000 in 1955 is out of a paternal sister to Santa Cruz King's Fearless. We bought Fearless from President Eisenhower when we got his entire herd: she was his best cow. One fine son, Lauxmont Student Prince, was sold to Mr. Jaime Nebot of Ecuador. Lauxmont Dauphin was sold to **Mr. Abelardo Cantillo,** one of the leading Guernsey breeders of Costa Rica. We have for sale a 3 months old full brother to Dauphin, named Lauxmont Rapier.

C. **LAUXMONT GAY DECEIVER.** A son of Bournedale Maxim's Duke out of Green Hill's Joyie, 15446—810—Jr3—365C—3x, Pennsylvania State Champion for her class. Joyie is a magnificent large cow, one of the most valued in the Lauxmont herd today. Her oldest son, Lauxmont Sir Gawain, owned by Mrs. Richard Walsh (Pearl Buck) of Perkasie, Penna. was second Senior Yearling Bull at the 1956 Pennsylvania Guernsey Show. Lauxmont Gay Deceiver is in the herd of **Mr. Roger Spies,** Rogine Acres, Dover, Ohio, one of the very best farmer-breeders we know. Many years ago we purchased a dozen heifers from him which distinguished themselves and contributed to the ascendancy of Lauxmont Guernseys.

D. **LAUXMONT EXPLORER.** A son of Bournedale Maxim's Duke out of Gra-Bill's Ella-Mae. This great cow, which made a creditable HIR record, has been at Lauxmont Farms the past two years and is now on AR test which she will probably finish with 850 lbs. B. F. even though she is in our show string. Mr. York Seymour, Australia's leading Guernsey breeder, considered her to be the best cow in the Lauxmont herd. Lauxmont Explorer has gone to **Mr. Wilbur Anderson** of Urbana, Ohio. Mr. Anderson is an educated, talented and experienced prototype of the young, progressive Guernsey breeder on whom our breed will depend. The Lauxmont Farms are proud to have a Junior Sire in his good herd.

E. **LAUXMONT LUCIFER.** A son of Bournedale Maxim's Duke out of Apollo's Golden Venus, 19018—787—5yrs—365C—3x, one of our great Falconwood Levity cows with many descendants in the herd. A ¾ brother to Lucifer, by name Lauxmaster, out of Venus by a paternal brother of Duke is in heavy use in the herd of Mr. John L. and Mrs. A. Charlotte Milne, Church Hill, Maryland; Lauxmaster left 15 daughters and a show caliber son retained in the Lauxmont herd. Lauxmont has retained a half-interest in Lucifer, sharing him with **Mr. Hervey Ferguson,** Walnut Grove Farm, Kirkwood, Penna. The story of Walnut Grove Guernseys written over three generations by Hervey, his father and his grandfather is an illustrious chapter in Guernsey history. Walnut Grove Guernseys have been prized members of the Lauxmont herd, e.g., Walnut Grove Chummy K is the best 2-year-old in the Lauxmont show string. Walnut Grove Mable A. was a member of our winning First Dairy Herd in the National Dairy Show at Waterloo: her son, Lauxmont Gendarme by Maxim of McDonald Farms is our Junior Herd Sire.

F. **LAUXMONT TRIGGER.** A son of Bournedale Maxim's Duke out of Lookout Valley Modern Suzette, Very Good, 14519—718—6yrs—365C—3x. Sold to **Mr. Robert I. Peterson** of Edmore, Michigan. A real dairy bull. Duke's 31 nearest dams were all tested, with their highest records averaging 15165 pounds of milk and 808 pounds of fat, sixteen being Class Leading records when made. There will be more Lauxmont bulls going to Michigan when Trigger's accomplishments become evident.

G. **LAUXMONT DANDY.** A son of Maxim of McDonald Farms out of Lauxmont Actor's Vanity, 12603—603—Jr2—365C—3x. Dandy is now in the herd of **Dr. Henry Carr,** Guernsdel Farm, Chapel Hill, No. Carolina, where he will be mated to the daughters of Lauxmont Golden Scalpel and Bournedale Maxim's Duke. Duke is owned conjointly by the Guernsdel and Lauxmont Farms.

H. **LAUXMONT PLAYBOY.** A son of Maxim of McDonald Farms out of Laughter's Mirthful Pleasure, 14662—740—7yrs—365—3x. Pleasure is an aged cow, one of Mr. Harry Faulkner's great Levity cows, which were the fountainhead of the Lauxmont herd. Playboy's maternal brother, Zeus, left 8 daughters in the Lauxmont herd, among them "Artemis," 13390—698—Sr2—365, and "Beulah," 15604—752—Sr4—365. Lauxmont has retained a half-interest in Playboy, sharing him with **Mr. Donald Elliot,** Darbyvale Farm, Galloway, Ohio. Don Elliot is one of Ohio's leading Guernsey breeders and an exceptionally good judge of Guernsey cattle. Lauxmont has been triply honored by this selection of a third Lauxmont bull to join Lauxmont Cupidon and Lauxmont Warbonnet, now distinguishing themselves in Don's herd.

I. **LAUXMONT TANTALUS.** A son of Maxim of McDonald Farms out of Lauxmont Omar's Tookhees, 17607—647—Sr3—365—3x, whose dam, Liela, made 20,130 lbs. of milk, 365C when 5 years of age. The maternal granddam of Tantalus, Coronation Opal's Jewel, made 823 lbs. of butterfat and her paternal granddam, the great Coronation Levity, 867 lbs. of butterfat. Coronation Opal's Jewel sold for $4,100. The Coronation—Maxim cross has given us some of our best animals and Lauxmont Tantalus, now in the good herd of **Mr. Leon Clark,** Centreville, Maryland, is a a fine example.

J. **LAUXMONT WHISTLER.** A son of Maxim of McDonald Farms out of Lauxmont Melody, 19664—870—7yrs—364C—3x. Melody is a daughter of Bethany Lauxmont, and a paternal granddaughter of Green Meads Wistar. Typical AR records made by her paternal sisters are: Lauxmont B. Arline, 15020—714—Sr4—365—3x; Lauxmont Lyric, 13270—716—Jr3—365C—3x; Lauxmont Pink Lady, 17662—730—Jr4—365C—3x. Lauxmont Whistler is in the herd of our friend and neighbor, **Mr. Paul Spicer,** Gettysburg, Penna.

K. **LAUXMONT SYNISTOR.** A son of Maxim of McDonald Farms out of Stronghold Loyal Diantha, 15747—822—5yrs—365C—3x. Diantha is of the strong Gayhead breeding, which we respect so much. Lauxmont Synistor was the FIRST BULL CALF in the 1957 Pennsylvania Farm Show. He is well-placed in the good Twin Meadows Farm of **Mr. William Dean,** of Centreville, Maryland.

LAUXMONT FARMS

T. B. Accredited — Bang's Accredited

Tel. 3831

Wrightsville, Pennsylvania

DR. GEORGE T. PACK, Owner

ELMER SALISBURY, Manager

JOHN YAKUBOWSKI, Superintendent of Farming

SHAWNEE FARM FINAL DISPERSAL

TUESDAY, OCTOBER 1, 1957 — 12:30 P. M. (D. S. T.)

E. M. JOHNSON, Lewisburg, West Virginia, Owner

At the Association's Sales Pavilion, on Route 30, six miles East of Lancaster, Pennsylvania

56 HEAD — 1 BULL — 5 COWS — 50 BRED HEIFERS

(38 Vaccinated—12 due in October, 20 in November and December)

On December 6, 1956, Mr. Johnson sold his milk cows at Lancaster, along with the herd sire, NYALA KING'S CAVALIER, that sold for $4,100 to John E. Calhoun & Sons, Hoosick Falls, N. Y. Two daughters sold in that sale have since classified Excellent, Coquette, at West Virginia University, and Helen, at Pennsylvania State University. Fairlawn K. Alida, a paternal sister sold in that sale, also was classified Excellent at Pennsylvania State.

This sale offers six daughters of CAVALIER, a son of Fairlawn H. Eastern King out of:

FAIRLAWN PEERLESS ERMINE (VG)

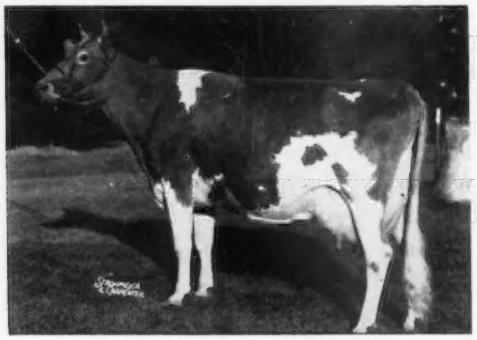

16726—869—7yrs—365C—3x
17855—893—8yrs—365—3x
16892—838—10yrs—365—2x
Sold for $5,000

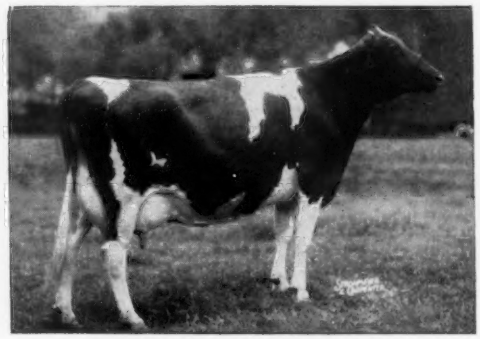

CLARLON NOBLE'S VERA
12286—669—Jr2 C. T. A.
Dam of King John (Lot 1 in Sale), he service sire to majority of heifers.

ALSO IN SALE—**9 daughters of Quincy Cavalier's Clipper,** a son of Cavalier out of Quincy Ultra Jean Geranium, 17994—833—8yrs—365C—3x. The majority of heifers are in calf to Quincy King John, born October 16, 1954 (Lot 1 in Sale), a son of Yellow Creek Jewel Supreme out of Clarlon Noble's Vera (pictured above), 12286—669—Jr2—C. T. A., that sold at the last Shawnee Sale for $2,150. She is a great show cow, and was again Grand Champion at the West Virginia Show this year.

ALSO IN SALE—**9 daughters of Woodacres Guershaw Leader,** by Fairlawn Actor's Leader out of Antietam Royal Polly (VG), 14392—741—Jr2—365C—3x. 7 nearest dams average 15391—788.

IN SALE—**9 daughters of McDonald Farms Fore Oakay,** by McDonald's Foremost Prediction out of McDonald Farms High Jilda (E), 14247—712—7yrs—365C—3x.

IN SALE—**9 daughters of Namreg Jeweler's Sequel,** by McDonald Farms Jeweler out of Aldrich Farms Aurora Maid, 20501—988—5yrs—365—3x.

Most of the heifers have good records on the dams. They are well-grown, and fresh when you want them.

Don't Miss This Final Opportunity To Get Some Of This Outstanding Blood From This Great Herd That Was Established Many Years Ago.

Sale Managed By:

THE PENNSYLVANIA GUERNSEY BREEDERS' ASSOCIATION

P. O. BOX 491 WM. H. JUZI, Business Manager — Telephone CEdar 4-4062 **HARRISBURG, PA.**

WHEN IN OREGON VISIT

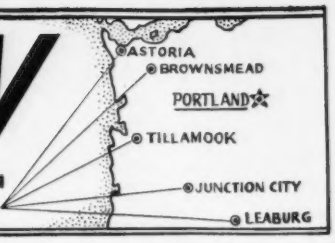

Cla-Ore Farm Fred Rudat, Jr. Brownsmead	Prairie Bloom Farm G. W. Bond & Son Junction City	Oregon State College Astor Branch Exp. Sta. Route 1, Box 921, Astoria	White Water Ranch Albert L. and Dorothy N. Hawn Leaburg (P. O. Box 607, Eugene)	Wilsona Farms Hans Leuthold Tillamook

OUR FOUNDATION HERD IS RICH IN LANGWATER TRAVELER BLOOD

The John Jacob Astor Experiment Station herd was started in 1919 with the gift of 7 females and a bull. The foundation sires were rich in the blood of Langwater Traveler. 3 bulls used were sons and grandsons of Traveler that were loaned to the Experiment Station by Mr. A. L. Gile, Chicona Farm, Chinook, Washington.

THREE FOUNDATION SIRES

1. CHICONA ALASKA
15 tested daughters.

He was the last living son of Langwater Traveler and out of Alida of Chicona, 11820—625—B—2x.

A son, Tideland Porter, was also used in the herd with good results. *A grandson, TIDELAND LODESTAR, sired several good producing daughters.

2. CHICONA BYRNE
37 tested daughters.

A son of Chicona Calvin, out of a Traveler daughter, Butternut of Chicona, 13666—774—A—2x.

A grandson, Tideland Illustrious, was also used in the herd. He is by Chicona Borkman, out of Tideland Henrietta, a **Byrne** daughter.

3. CHICONA CHRISTOPHER
21 tested daughters.

A son of Beechwood Zero King, he by Langwater Eastern King and Langwater Elegance. Christopher is out of a Traveler daughter, Clarissa of Chicona, 12441—646—AA—2x, 4 AR sons, 4 AR daughters.

All 3 bulls strong in Traveler blood.

*LODESTAR was by Chicona Plainsman (see below) and out of Tideland Hermosa, 10847—607—10yrs—305C—2x, she a daughter of Alaska (see above). Among the top daughters, by Lodestar, are: Myrula Lodestar's Lilac, 15931—*882—5yrs—365C—2x (Class Leader 10th for fat when made); Myrula Lodestar's Sally, 10186—610—Sr4—305C—2x, and Tideland Lodestar's Annie, 13174—*804—Sr3—305C—2x (pending), Class Leader 2nd for fat.

OTHER HERD SIRES THAT HAVE ADDED MUCH TO OUR HERD

4. CHICONA PLAINSMAN
A full brother to Pippa and Peggy.

Sire: **Chicona Bayard,** he by Belmont, out of Butternut of Chicona (she dam of **Byrne** — see above).
Dam: **Philylla of Chicona**
10851—539—A—2x
3 AR sons, 5 AR daughters include:
Pippa of Chicona (E)
11568—691—AA—2x
Peggy of Chicona
12335—627—9yrs—HIR—2x
Full sisters to **Plainsman.**

5. WANDAMERE BETTINA'S LAD

Sire: **Wandamere Correction,** a son of Chicona Borkman, out of Grangeville Hope's Phyllis (VG), 14018—743—A—3x, 5 AR sons, 2 AR daughters.
Dam: **Chuckanut Bettina** (VG)
15657—719—9yrs—365C—3x
3 AR sons, 3 AR daughters. A daughter of Lad's Phyllister of Middale out of Hillsview Princess Betty, 15257—747—AA—909 T.M. (3 AR sons, 2 AR daughters).

6. CLA-ORE KNIGHT'S LUDLOW

Recently sold to Sam B. McFarland and Ballard K. Bennett, Robin Roost Farms, Lebanon, Tennessee.

Sire: **Chicona Novelty's Knight**
A son of Chicona Pablo, a bull that has contributed much to the Quail Roost program in recent years.
Dam: **Cla-ore Phil's Lisa** (VG)
*14030—671—Jr3—305C—2x
Next Dam: **Lillian of Cla-ore**
10614—458—Jr4—HIR—622 T.M. 4 AR daughters include the former Class Leading Lodestar daughter, Myrula Lodestar's Lilac, 15931—*882—5yrs—365C—2x.

A son of ILLUSTRIOUS, he a grandson of BYRNE, has also been used in the herd: TIDELAND ILLUSTRIOUS' HEDSON, now owned by Fairview Farms, Inc., is the sire of 10 daughters in our herd. Hedson is out of Tideland Hedwick, 11765—613—Sr3—305C—2x, 3 AR daughters include Tideland Hedy Girl (VG), 11582—624—5yrs—365C—2x; Tideland Lad's Honey (E '53), 10392—594—Jr2—365C—2x.

OUR ENTIRE HERD STEMS FROM TWO PROVED COW FAMILIES

OUR "H" FAMILY . . . Descended from Honoria of Foothills Farm
OUR "A" FAMILY . . . Descended from Imp. Pansy III of Haviland

Females and an occasional well-bred bull — strong in Traveler inheritance and rich in "H" and "A" family inheritance — are for sale. Write for list of available stock.

H. B. HOWELL, Superintendent
SYDNEY W. PRYOR, Herdsman

OREGON STATE COLLEGE
JOHN JACOB ASTOR EXPERIMENT STATION
ASTORIA, OREGON

OHIO

A Fresh Young Cow By The Son Of Our Excellent Cow

CONSIGNED . . . **15th OHIO GUERNSEY CLASSIC, FAIRGROUNDS DELAWARE, OHIO, WEDNESDAY, OCTOBER 16, 1957**

JANDE BRIAR ROSE . . . Born February 18, 1954. She will be fresh by sale day. 9606—492—Sr2—HIR—305—2x (pending).

Sire: **Jande Farm Radar**
His first 5 daughters to freshen are just completing their records

Jande Rosabelle
*14524—636—Jr2—HIR—365—2x
Class Leader 5th for milk

Jande Belle Rose
10716—542—Jr2—HIR—365—2x

Jande Briar Rose (**In Sale**)
9606—492—Sr2—HIR—305—2x (pending)

Jande Proud Rose
8591—458—Sr2—HIR—305—2x

Jande Rosiland
6254—311—Jr2—HIR—305—2x

A son of our EXCELLENT cow
SASSAFRAS OF WALTONA (E '54)
9708—565—Jr4—305C—2x
10016—535—7yrs—HIR—305—2x
12948—708—8yrs—HIR—365C—896 T.M.
12984—681—9yrs—HIR—365—2x
13616—734—10yrs—HIR—365C—2x
10849—583—11yrs—HIR—305C—2x

Our Consignment BRIAR ROSE is out of a good daughter of Foremost Royal Valor 5th —

Dam of Jande Briar Rose

Briarstone Royal Chorine
9813—524—Sr2—HIR—365—2x
10519—589—Jr4—HIR—365—2x
9251—551—5yrs—HIR—305C—2x

This is our first consignment to the Classic and we are proud to offer BRIAR ROSE for the approval of Classic buyers. She is a worthy representative of our JANDE herd and we believe you will like her.

JOHN W. HAWKINS
DWAIN HAWKINS

JANDE GUERNSEY FARM
NEW WATERFORD, OHIO

OUR SENIOR SIRE IS A SON OF THIS NATIONAL CLASS LEADER

ELMA is dam of . . .

MENDALE KING'S EMPEROR
Born August 4, 1950

His first 9 daughters are fresh and milking up to 40-45 lbs. as 2-year-olds on DHIA.
EMPEROR is a ¾ brother to

Mendale King's Polly
15272—*817—Sr4—HIR—365—3x
Class Leader 9th place for fat

Mendale King's Polly Ann
13041—675—Sr4—HIR—365—3x

EMPEROR is sired by Alpine Rose Mendale King, sire of 13 tested daughters that include Polly and Polly Ann (above).

Mendale King's Golden Jean
*21443—*1077—Jr3—365—3x
*24533—*1191—5yrs—HIR—365—3x
National Class Leading records for both milk and fat.

Mendale King's Golden Christy
*18014—*1024—Jr4—HIR—365—3x
National Class Leader both milk and fat.

MENDALE POLLY'S ELMA
12241—635—Jr2—365C—963 T.M.
12654—663—Sr3—305C—3x
*17402—*949—Sr4—HIR—365—3x
1st place for fat, 4th for milk
13203—682—6yrs—HIR—305C—3x
12017—647—7yrs—HIR—316—3x
TO DATE—11 Completed Records of Daughters on DHIA Average 491 lbs. Fat, Mature Equivalent. Several more to finish soon.

EMPEROR SONS FOR SALE . . . Add this National Class Leading production inheritance to your herd . . . Females, also, occasionally for sale.

GLENGARY OAKS FARM

J. A. MacDonell — Roger E. Barnes

ELIDA, OHIO

OHIO

LAUXMONT BUYS A HALF-INTEREST IN OUR ROYAL HONOR BULL

Hayes Acres Royal Honor

Born July 15, 1954

Sire: **WOODACRES ROYAL HONOR.** A son of Douglaston Prince Royal, out of Charlescote Peony, 10523—601—Sr3—365C—3x.

Dam of Royal Honor

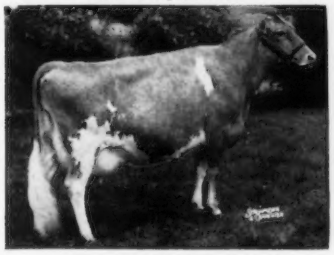

GRA-BILL'S ELLA-MAE
A daughter of Foremost Footprint 4th. Grand Champion, Champaign County Dist. Show, 1st prize 2-year-old, Ohio, 1952, 2nd prize 4-year-old, Ohio, 1954. She is owned by Lauxmont.

We are pleased to sell a half-interest in this bull to Dr. George T. Pack and his capable manager, Elmer Salisbury.

We will sell a few cows and bred heifers rich in proved Woodacres and Foremost bloodlines. Write us your needs.

W. W. HANNA — WILBUR F. ANDERSON

SQUARE ACRES FARM—R. R. 3, Urbana, Ohio

A Proved LEVITY Bred Bull
From The WATERWITCH Family

FRANCHESTER P. STEADFAST
Born March 12, 1951

Sire: **Gayoso Levity Peer**
A son of Phillips Fairlawn Peerless, out of Coronation Levity (VG '48), 15752—867—A—3x. 4 AR sons, 4 AR daughters.

Dam: **Franchester Super Witch** (VG '47)
16155—737—5yrs—365C—3x
18971—849—9yrs—365C—3x
3 tested daughters

Next Dam: **Franchester Waterwitch** (VG '47)
14164—744—B—3x
7 tested daughters

A Plus Proved Bull . . .

		MILK	FAT
9 daughters,	12 records	9597	450
9 dams	22 records	9095	412
		+502	+38

In our next advertisement we will list some of the STEADFAST daughters. They are outstanding.

We will sell this bull.

Plan to visit the herd and see the daughters.

GREEN VILLA FARM

VIRGIL P. DEETER, Owner — **Greenville, Ohio**

AL-PHINE farms

A 3 Times Very Good Gay Laddie Daughter Is Consigned

15th OHIO GUERNSEY CLASSIC SALE
FAIRGROUNDS, DELAWARE, OHIO
WEDNESDAY, OCTOBER 16, 1957

IN THE SALE . . . **AL-PHINE LAD'S PRINCESS** (Vacc.), VERY GOOD '54 '55 '56
Born February 27, 1951
Due September 24, 1957 . . . Fresh and Selling Open
8229—389—Jr2—305C—2x, 9962—481—Jr3—305C—2x, 11209—511—Jr4—305C—2x, 10148—470—5yrs—HIR—305—2x

Sire: Fireside Gay Laddie, he from the LADY family — see below.
Dam: Al-Phine Maude's Queen, 8402—404—Jr3—HIR—317—2x, 8634—419—Jr4—HIR—303—2x.

¾ Sister To Her Sire

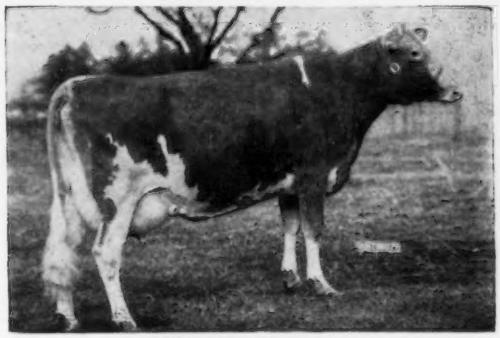

Fireside Gay Lady
11813—635—Jr2—365—2x1, 1743—636—Sr3—305C—2x, 11835—583—5yrs—349C—2x
Sire: Sun-Blest Farms Levity Czar
Dam: Aigler Farm Gay Lady (see opposite)

Her Paternal Grandd am

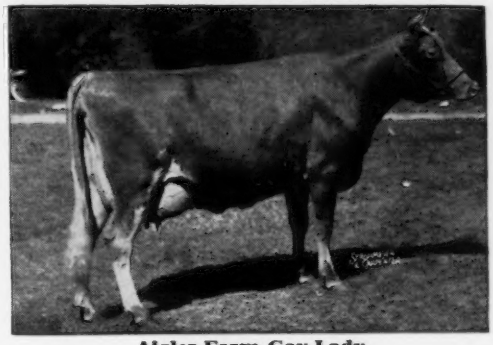

Aigler Farm Gay Lady
13525—735—DD—3x, 16609—893—9yrs—365—3x
1st prize 4-year-old, Res. Sr. and Gr. Ch., Ohio, 1941.
1 AR son, 7 tested daughters.

Farm located just north of Edgerton on State Route 49 — Phone: 159M or 159W

Our Herd Is on HIR — NO BUSINESS TRANSACTED ON SUNDAY — **Visitors Always Welcome**

MEADE FARNHAM & SONS, Owners — **EDGERTON, OHIO** — BOB SKAGGS, Herdsman
PAUL THOMPSON, Assistant Herdsman

Selling in the OKLAHOMA SALE

OCTOBER 24, 1957

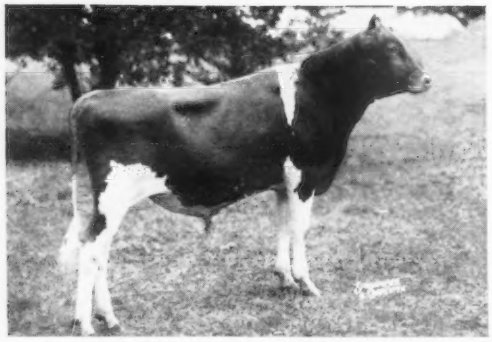

Himself

MULHOCAWAY BUTTERFAT TRUSTEE

Born September 21, 1956

It will be impossible to find a more intensely bred Butterfat bull. His full brother in service at Knockfierna Farm, James Walker, Milford, New Hampshire.

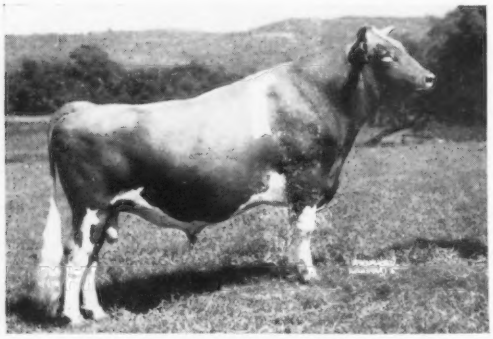

His Sire
Mulhocaway Butterfat Adonis
Senior Herd Sire at Mulhocaway

Summary:	Dau.	Rec.	Milk	%	Fat	M.E.	305	2x
	32	48	8794	5.3	465			

Classified daughters 32, average 85.1%
Sire of top bull sold in 1956
Sire of 4 Excellent daughters
This bull needs no introduction to Guernsey breeders

His Dam
Mulhocaway Bell Hopeful VG
Sold Butterfat Sale $1300.00

7900	436	Jr2	305C	2x		
10975	645	3-6	305C	3x	673	TM
7210	415	4-6	305C	2x	HIR	

Daughter of Two Brooks Carillon

Summary:	Dau.	Rec.	Milk	%	Fat	M.E.	305	2x
	34	71	9487	5.0	476			

Classified daughters 31, average 84.2%

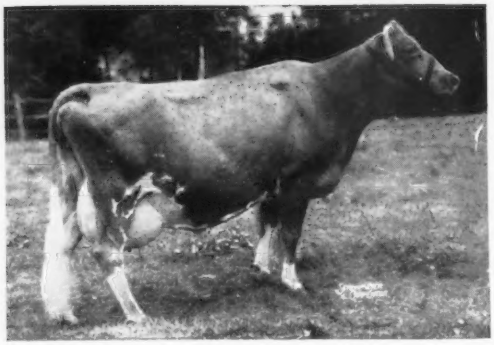

His Granddam
Mulhocaway Hopestill G. VG

6830	365	Sr2	305C	2x		
8387	439	Sr3	305C	2x		
10111	530	Sr4	305C	3x		
10295	524	8yrs	305C	2x		
8932	445	9yrs	305C	2x		
8715	447	12yrs	305	2x	HIR	
10479	543	13yrs	305	2x	HIR	(pending)

Picture taken at 15 years of age

In addition we will consign one bred and one open heifer

Selling in the INVITATIONAL

TRENTON, N. J. —— OCTOBER 18, 1957

MULHOCAWAY BUTTERFAT ROSS

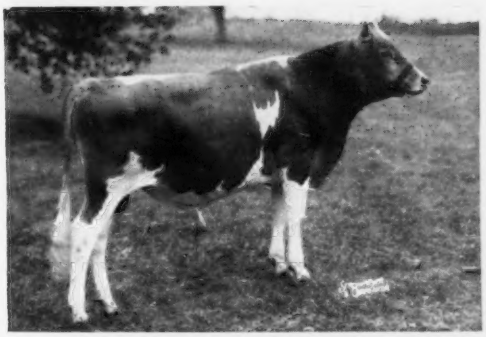

Born October 13, 1956

This calf carries the inheritance for top production.

His Sire:

Mulhocaway Butterfat Hollirex

Guernsey Cattle Club summary:

10 daughters	11109	550	305	2x	M.E.
6 classified	85.4%				

DHIA proof:

9 daughters	9886	4.7	467
9 dams	9308	4.7	440
	+578		+27

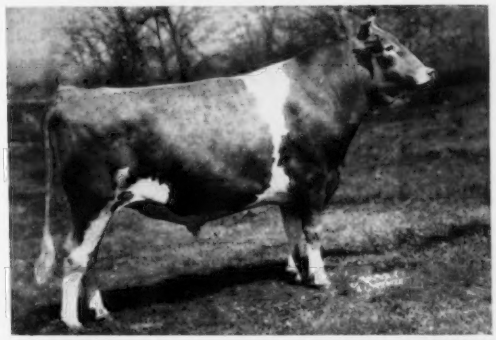

His Dam:

Mulhocaway Butterfat Rose VG

9115	469	Jr2	305	2x
13317	729	5yrs	365C	3x
9306	464	6yrs	305C	2x
10290	505	7yrs	305C	2x
10673	516	8yrs	305	2x
11352	567	9yrs	305C	2x
12083	564	10yrs	305	2x

4 AR daughters, 3 sons in service

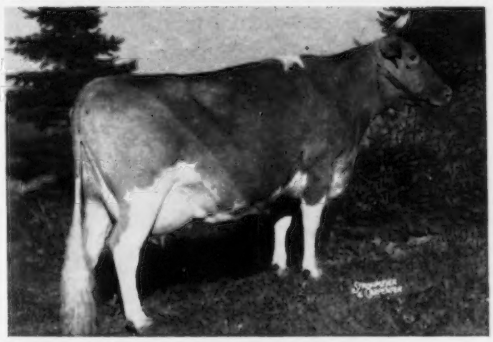

His Maternal Brother:

Mulhocaway Rosenkavalier

Owned by Oscar Weaver, Goshen, Indiana, and then by New Hampshire-Vermont Breeding Assn.

Guernsey Cattle Club summary:

29 dau. 57 records	9525	5.4	512	305	2x M.E.
25 classified average 85.6%	4 Ex.	15 VG			

DHIA proof figured by N. H.-Vt. Breeding Assn.

11 daughters	10142	5.4	548
11 dams	9301	5.0	465
	+841	+.4	+83

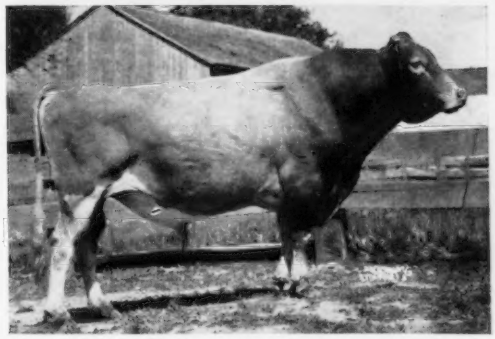

Production! Production!

MR. AND MRS. L. B. WESCOTT, Owners

HAROLD L. VERITY, Manager

MULHOCAWAY FARM — CLINTON, N. J.

Cloverland FARMS DAIRY, INC.

You Can Be A Winner With A ROYAL WIN Son

McDonald Farms Royal Win

Born February 3, 1955

Royal Win combines the blood of the Lady Mary, Lady Augusta, Valleywood Harriet, Pansy and High Jilda families, plus 4 crosses to Foremost Prediction. A full brother is in service at McDonald Farms and Greystone Farm.

All the top cow families at McDonald Farms are wrapped up in Royal Win

Paternal Sisters To ROYAL WIN

Jr. Get of
McDONALD FARMS JOLLY PARAGON
(sire of Royal Win). 2 of his daughters classified Excellent as 2-year-olds, 1956. A son of McDonald Farms High Neptune.

His Excellent Dam

McDONALD FARMS PRE PENCHANT
Excellent '56—VG '54
10012—540—Jr2—365C—3x
11354—599—Jr3—365C—3x
11176—614—Sr4—365—3x

SEND FOR OUR LIST OF AVAILABLE BULL CALVES.

This bull, crossed on daughters of McDonald Farms Granby Improver and Wilgorlan Farms Valor, is giving some very promising looking calves.

Watch the sales for our consignments.

PHOENIX, MD.

MARION G. CARTER, Farm Manager

MAYNARD C. KEMP, President

Now's The Time To Think About Your Next Herd Sire

OAK HOLLOW FARM

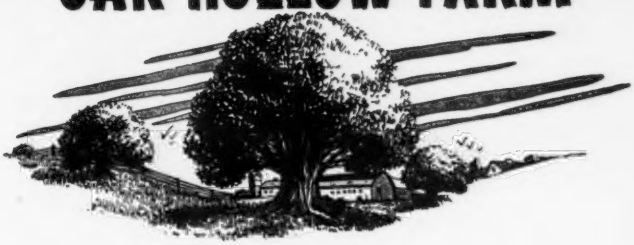

There is no better time than right now to reserve a Maximum son to turn out with your heifers next spring.

MAXIMUM — combines the blood of the CLARA BELL and MAY JEWEL families at Ideal.

IDEAL'S MAXIMUM

3 nearest dams average 18091 lbs. milk, 981 lbs. fat.
15 half-sisters to Maximum have 13 records over 700 lbs. fat.
Sire: **Ideal's Standbest, AR,** a son of Langwater Satellite, AR, out of Clara Bell of Lone Pine—see below.

His Dam

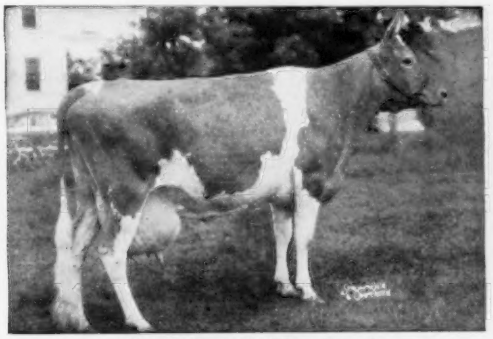

Ideal's Peter's May Jewel

Liebers' Trophy, 1955. 161874 lbs. milk, 8486 lbs. fat. 6 consecutive records over 1000 lbs. fat including 3 over 1200 lbs.

12129—592—4G—913 T. M.
18433—*963—Jr4—365—3x
*23275—*1194—5yrs—365—3x
*23364—*1210—7yrs—365C—3x
*22537—*1200—8yrs—365—3x
21989—*1206—9yrs—365C—3x
*19124—*1012—10yrs—305C—3x
21023—1109—11yrs—365—3x
1 AR daughter

His Sire's Dam

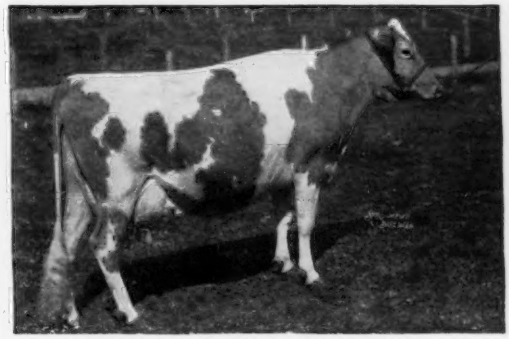

Clara Bell of Lone Pine

14797—809—Sr4—HIR—365—3x
18241—1019—A
18155—980—AA
16648—842—A
13284—650—4A
6 AR daughters, 4 AR sons.

For Maximum Results — Add A Maximum Son To Your Herd

ROSELLE, ILLINOIS

Vaccinated — T. B. Accredited
AR and DHIA Testing

GORDON LOVETT, Manager
H. G. SCHIERHOLZ, Owner

Seven Lean Years - - But Where Are The Fat Ones?

We all know the Old Testament story of the seven fat years followed by the seven lean years. After the "seven fat years" of the late forties (which upped labor, supplies, feed, machinery and other costs) farmers in this section have just gone through "seven lean years" of drought and lowered income. Labor, equipment and other costs did not come down. They increased and continue to increase. All of this adds up to the fact that the milk producer must gear his program to more economical production as well as higher production. This is our aim.

We hope Nature will follow the Biblical pattern and restore the previous moisture conditions and we will try to combat the other adverse conditions.

In the meantime, come flood or drought, we have a few good bulls for sale and recommend the two whose dams are shown below.

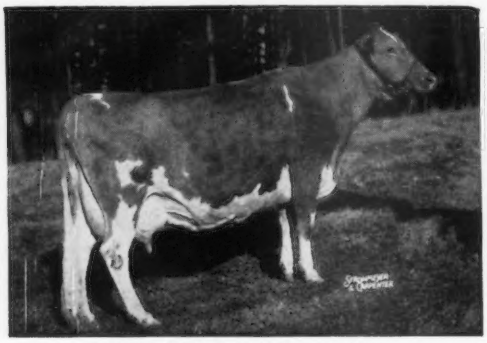

DARIGOLD LUCY (E 2X)
14488—633—10yrs—365—2x
3 AR daughters and 1 son
Quail Roost Butterfat AR

LUCY has a son just born before we lost this great old cow at 19 years of age. This bull, born Sept. 29, 1956, is Quail Roost Gold Mark. He is sired by Quail Roost Landmark, a son of Quail Roost Lucky May Rose, 14898—831—Sr4—365—3x. We have never owned a cow with tighter-held udder at 19 years.

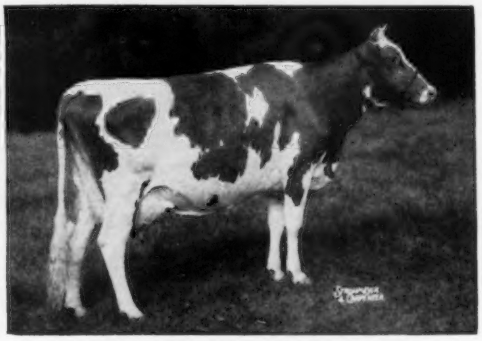

QUAIL ROOST GOLDEN KATE
12739—701—5yrs—365C—2x
'56 N. C. 1st aged, Sr. & Gr. Ch. Female. Member 1st Produce N. C. '55, '56. Dam of 1 AR daughter.

The KATE family bids fair to become our leading cow family. Our herd sire Proud Kater is out of a sister, Quail Roost Noble Kate, 15759—762—7yrs—365C—3x.

GOLDEN KATE has a son, Tattoo X-16, born Feb. 16, 1957, sired by Quail Roost Pablo, son of Dinsmore Royal May, Ex. 3X, $10,000, 15261—643—5yrs—305C—3x. This calf, predominantly white, is a very good individual.

These two bulls are priced very reasonably. Write us for pedigrees and prices.

★ Another good young herd sire prospect is Tattoo X-29, born March 31, 1957. A son of Proud Kater, he is out of Quail Roost Proud Royann, 12884—632—Jr2—305C—3x, a big milky daughter of Chicona Pablo. The Royann family is one of our better cow families. This bull calf is a show individual. The dam is North Carolina champion Jr2—305C.

★ Two of our better young bulls were selected this month by a North Carolina breeder. They are Tattoo W-151, a son of Proud Kater out of Quail Roost Bfat Alma, 13635—701—Jr2—365—3x, a daughter of Quail Roost Butterfat, AR the son of Darigold Lucy, and Tattoo W-16 our last son of Noble Majesty out of Quail Roost Lady Cindy, 11620—601—Jr2—365—3x. We had used this bull some and have 12 or 15 in calf to him.

These two bulls went to Paul and Carson Ingle, Burlington, N. C. in an adjoining county.

★ Maybe the pendulum is swinging back to more favorable years. We have had more demand for good heifers for 4-H Club members than any year previously, and have sold them more. The dairy extension agents say this is the trend this year throughout the state. That is a good omen.

★ Our North Carolina fall Guernsey sale, featuring profitable milk cows for new Guernsey breeders in eastern North Carolina was held at Raleigh, N. C., August 8, 1957. Forty-four cows and springing heifers sold for an average of $340.47 and the buyers wanted more. It was a good, milky group of cows and heifers and should make friends for the breed. It is worthy of note that 33 of the 44 sold were of Maxim bloodlines.

P. S. While we were preparing this ad we had a 3 inch rain. It came just after the weatherman said: "No real prospects for any change for the better in the next 30 days." We feel better. Come to see us. We will be green again in 10 days!

QUAIL ROOST FARMS

Federal Accredited
GEO. WATTS HILL
Owner

Rougemont, N. C.

North Carolina Bang's Free Certificate 11
W. W. FITZPATRICK, Manager
MIKE J. MCCARTHY, Herdsman

TOPS AT GEORGIA SALE

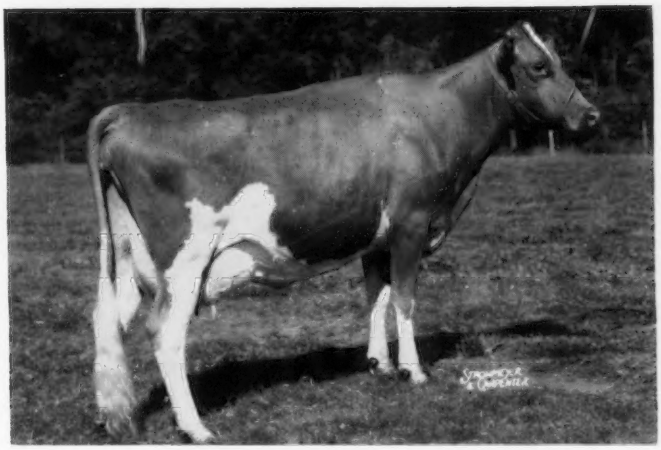

Dinsmore Mayroyal Lucia, VG

8792—375—Jr2—305—2x

10191—453—Sr3—HIR—305—3x

Lucia topped the recent Georgia State Sale held at Macon, Ga. on August 30, and was purchased by Edisto Farm, Denmark, S. C. Lucia was sired by our TOP bull — Foremost May Royalty that has sired many tops at sales and fairs. It was gratifying to have Lucia go to a TOP herd such as the Guesses have in South Carolina.

Our other two consignments must have been appreciated also since they brought close to the top money in the sale:

DINSMORE CONQUEROR DOLLY, purchased by Mr. George H. Martin at Griffin, Ga., where they have a great demand for GOLDEN GUERNSEY milk.

DINSMORE CONQUEROR FLORADELLA, purchased by Mr. Harry A. Martin, Lindale, Ga., where he produces and retails milk on the Rome, Ga., market.

Federal Accredited 57790 — J. B. Lanoux, Herdsman — Fla. Bang's Accredited 403

Dinsmore Farms — 10 miles north of Jacksonville Near U. S. 1 — **Dinsmore, Florida**

GOLDEN GUERNSEY

V. C. JOHNSON — EARL A. JOHNSON — CHARLES F. JOHNSON — BRADY S. JOHNSTON

WABEEK FARMS COMPLETE DISPERSAL

At The Farm, 1840 West Long Lake Road — R.F.D. 3 — Bloomfield Hills, Michigan

SATURDAY, SEPTEMBER 28, 1957

130 HEAD — 7 HERD SIRES — 60 MILKING FEMALES — 63 HEIFERS

Vaccinated at 5 months with Strain No. 19. T. B. Accredited No. 572825

Office Address: 200 Wabeek Bldg.
Birmingham, Mich.
Harold B. Kuder Phone: Mid-West 4-3422

Farm Address: 1840 West Long Lake Road
R.F.D. No. 3, Bloomfield Hills, Mich.
Leonard A. Klug, Mgr. Phone: Mayfair 6-2620

Here Are Six Daughters of Woodacres Charming Leader In The Sale

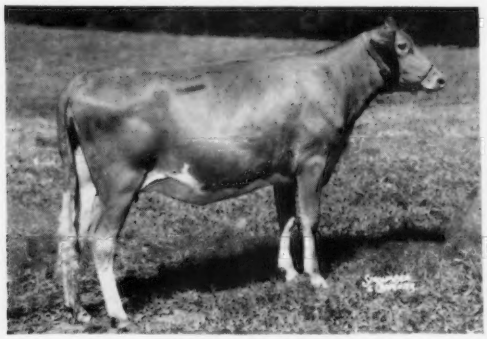

WABEEK LE BOOTS
Born June 1, 1955
Will be fresh and selling open.
Dam: **Wabeek Victor's Gay Lady,** VG '54
7728—374—Jr2—HIR—305C—2x
8980—461—Jr3—HIR—305C—2x

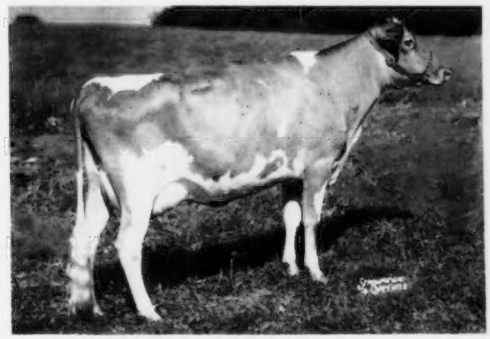

WABEEK LE BEAULAH, VG '57
Born December 12, 1954
Fresh and on test — selling open.
Dam: **Fairlawn K. Cheerful**
VG '54, sold for $4,900 in 1953.
10526—470—Jr3—HIR—305C—2x

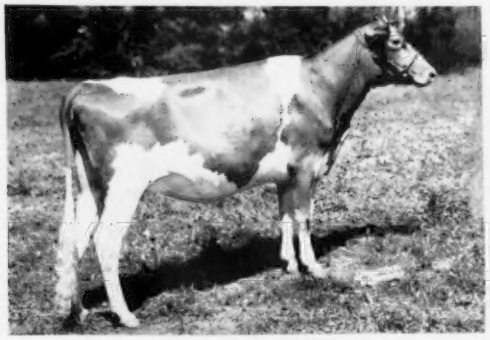

WABEEK LE ROXIE
Born March 1, 1955
Due November 9 to McDonald Farms Le Royalist
Dam: **Fairlawn Peer's Calendar,** VG '54
5 records include
10532—517—Jr2—365C—3x

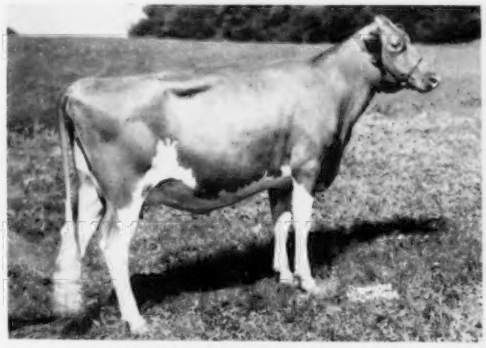

WABEEK LE VIOLET, VG '57
Born October 9, 1954
Due October 16 to McDonald Farms Le Royalist.
Dam: **Caumsett Indian Moonlight,** VG '54
3 records include
9144—444—Jr4—HIR—305C—2x

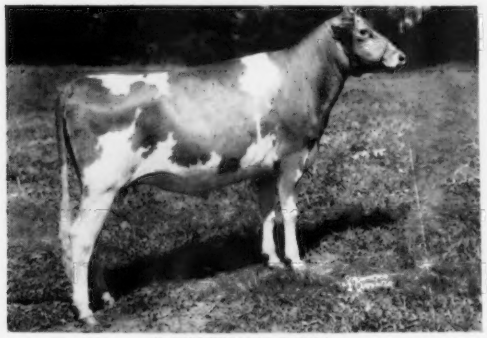

WABEEK LE COITA
Born February 20, 1955
Due December 3 to Wabeek Hornet's Cavalier.
Dam: **Fairlawn K. Sunbeam,** VG '57
9727—466—Jr2—HIR—305C—2x
11041—550—Jr3—HIR—305—2x
Sold for $3,800 in 1953.

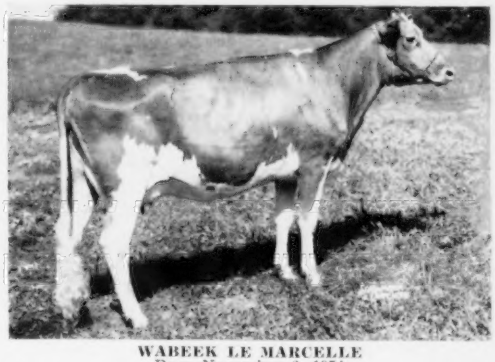

WABEEK LE MARCELLE
Born November 6, 1954
Due January 5, 1958 to McDonald Farms Le Royalist.
Dam: **Wabeek Pre Clarise**
Next Dam: **Rheaume's Valley View Lustre**
10355—421—Jr2—HIR—666 T.M.

For Catalogs Write: **THE MERRYMAN COMPANY — Sparks, Maryland**